AUG 30 1933

©CIB 199760

"What's Good to Eat" is a regular Tuesday feature of The Post's service to women readers.

The Washington Post

Today—Cloudy and cooler.
Tomorrow—Fair; moderate winds.
Yesterday—High, 89.
Details on page 22.

NO. 20,893. ENTERED AS SECOND CLASS MATTER, POSTOFFICE, WASHINGTON, D. C. WASHINGTON: TUESDAY, AUGUST 29, 1933 ** COPYRIGHT, 1933, BY THE WASHINGTON POST PUBLISHING CO. THREE CENTS

U.S. Demands 15 Per Cent Cut in Wheat Crop for '34

Secretary Wallace Sets Figure, Not Waiting on Export Pact.

London Accord Expected Today

Reduction Requirement Was No Surprise to Trade Centers.

(Associated Press.)

Secretary Wallace yesterday announced that a reduction of 15 per cent in the seeded acreage will be required of farmers joining in the Government's wheat plan.

He made his announcement without waiting for final action on the London wheat agreement, explaining that he expected approval of a supplement to the general agreement tomorrow.

This supplementary agreement provides the method under which four chief exporting nations will divide an aggregate export limitation of 560,000,000 bushels during the year which begins August 1.

Wallace said neither Argentina nor the United States had signed this supplement, but that this country would approve it finally as soon as representatives of Argentina sign it.

Wallace estimated the 15 per cent cut in acreage to be required of farmers in order to become eligible for up to $136,000,000 in benefit payments would mean a cut of approximately 9,600,000 acres in this country's wheat acreage. Based on past averages, this would reduce the production of wheat from the average in recent years, excluding this year's production of 124,000,000 bushels.

The 15 per cent requirement will apply only to wheat plantings for harvest next year. Decision on reduction of the 1935 acreage will be made a year hence. The reduction in acreage is to be made from the average acreage of farmers joining in the plan from the base period for the years 1930, 1931 and 1932, with some exceptions to provide a four or five year base in instances where the three-year base is considered "unfair."

Argentina Asks Raise.

Buenos Aires, Aug. 28 (AP).—A responsible government source today said the administration had cabled instructions to Thomas le Breton, Ambassador at London, that he obtain a 3,000,000 quintal increase in Argentina's export quota before signing the international wheat pact.

The informant asserted that Argentina is entitled to this increase, which is equivalent to 11,023,000 bushels, under the terms of a separate accord entered into between the "big four" wheat exporting nations—the United States, Canada, Australia and Argentina.

Boat Swamped; Pair Imperiled

Third Youth Swims Five Miles in Rough Lake to Save Mates.

Gary, Ind., Aug. 28 (U.P.).—Glenn Smith, of Muskegon, Mich., tonight swam 5 miles through choppy Lake Michigan waters to summon aid for two companions, lashed to their overturned sailboat.

The Michigan City Coast Guard set out to rescue the pair.

His companions, Smith said, were Lawrence Carlson, of Muskegon, and a friend of Carlson, whose name he did not know.

"We had been out five or six hours," Smith said, "when our boat overturned. I told them I didn't know whether I could make it but I would try. It was a cold swim and I was nearly numb when I finally reached land. I notified the Michigan City Coast Guard station and they sent a boat out immediately to find my companions."

Carlson and Smith had made the trip to Chicago on their vacation and were en route to their homes with a third companion.

Rain and Wind Break New York Heat Wave

New York, Aug. 28 (AP).—Rain and a 51-mile-an-hour wind broke a three-day heat wave today and smashed windows, uprooted trees and broke electric lines.

The high temperature of 88, equaling the record for the date, brought one prostration.

Suit Against Actress Will Be Sensational

Los Angeles, Aug. 28 (AP).—Sensational testimony in the $100,000 alienation of affections suit brought by Mrs. Marian Y. Read, Oakland society woman, against Claire Windsor, film actress, was promised by attorneys for both sides tonight as they prepared for the start of trial here Wednesday.

The actress is charged with stealing the love of Alfred C. Read, Jr., stockbroker.

Allies Support Austria In Building Huge Army

Hitler Launches Drive to Increase Hold on Germany.

Berlin, Aug. 28 (U.P.).—Chancellor Adolf Hitler has embarked on a new scheme to minimize the overlap in the Nazi regime's machinery and tighten his dictatorial control on Germany, it was indicated today.

His recent conferences with Nazi leaders at Berchtesgaden, were regarded by observors as presaging vital changes in the party structure, tending to reduce overlapping bureaus.

Acts to Increase Strength.

Steps already taken toward strengthening his position include:

1. Revision of the rules of legislative procedure to curb the law-making prerogatives of individual members of the cabinet.
2. Withdrawal of the economic commissars.
3. Dissolution of the militant small Retailers' Protective Association.
4. Dissolution of the auxiliary police.
5. Formation of a Senate of "Nazi Elders"—corresponding to the Grand Council of Fascism in Italy.

Surprised at Power.

It lately has become increasingly plain that Hitler himself has been surprised at the ease with which he has Nazified Germany. Contrary to his expectation that after the party seized technical leadership last January he would have to fight and maneuver for a year or more before he had consolidated the Nazis in power, Hitler has observed all opposition melt swiftly away in the first six months of his regime.

All sections of economic, political and cultural life seem competing with one another to declare their allegiance to his regime. While gratifying to the chancellor, as he has intimated, it simultaneously brought up the problems of what to do with the Nazis' so-called heavy artillery which he set up in the first six months of the revolution to Nazify the nation.

Minister Claims Powers Consent to Great Reserve Force.

Kilb, Austria, Aug. 28 (U.P.).—War Minister Karl Vaugoin was reported to have declared here tonight that Austria, with the approval of the allied powers, is planning to create a powerful military reserve corps.

His plan was to train 20,000 men a year in armies of 10,000 each, twice a year.

Vaugoin was said to have stated a decree organizing the first corps of 10,000 men would be issued within a week. He added that gradually, and voluntarily, the projected total of 20,000 men trained each year would be expanded to a system of universal military service for all able-bodied men.

Warns Austrian Nazis.

Vienna, Aug. 28 (AP).—Austrian Nazis crossing the border to join the Hitler legions in Germany will find a vastly increased Austrian army ready to deal with them if they should return, Karl Vaugoin, minister of war, told an audience at Kilb today.

In this connection the semiofficial newspaper Reichspost, drawing attention to the need for stronger protection on the Austro-German frontier, reported that large groups of Austrian Nazis are easily crossing into Germany. As an example, the newspaper added, a group of 78 Nazis from Styria and Carinthia had slipped across the border near Salzburg and arrived at Berchtesgaden, Germany, in a body.

The government recently ordered the revocation of citizenship and the confiscation of property of Austrians guilty of such unauthorized departure. As an additional measure, 300 heimwehr (home guard) are being added to the border patrol in the Salzburg district.

Strikers Attack Cleaning Plants

Police Repulse 2 Groups of Labor Rioters in Philadelphia.

Philadelphia, Aug. 28 (AP).—Police lines abandoned because a settlement was reported imminent, strikers and sympathizers today attacked a plant of one of Philadelphia's largest cleaning and dyeing concerns in the worst outbreak of a three-week strike.

About 300 persons stoned the plant of the Virginia Snow Co., breaking windows and damaging motor vehicles, and attempted to storm it, but were driven off with live steam. A score were slightly scalded or hurt.

Strikers and sympathizers later attacking the cleaning and dyeing plant of Bornot, Inc., breaking windows, were routed by police. Seven were arrested in the two riots.

Corporal Accused Of Holding Secrets

7 Witnesses Testify at Court-Martial of Canal Zone Soldier.

Fort Sherman, Canal Zone, Aug. 28 (AP).—Seven witnesses testified today in the court-martial of Corporal Ralph Osman, charged with possessing military secrets. The testimony of the accusing officer, Col. Clarence G. Bunker, the post commander, was given behind closed doors.

The prosecution informed Col. J. V. Heidt, the president of the court, that it would endeavor to convict Osman on circumstantial evidence. Eight secret documents were read in closed court.

The witness identified the typewriter on which Osman was alleged to have transcribed the documents.

Flaming Gas Kills Worker; 18 Burned

Sudden Gust Envelopes Standard Oil Crew in Indiana.

Whiting, Ind., Aug. 28 (AP).—A sudden gust of flaming gas enveloped a maintenance crew at a Standard Oil cracking unit today, burning 1 fatally and injuring 18 others.

Mike Balog died a few hours after the explosion.

Three were reported in serious condition. They are Andrew Garbor, of Gary; Albert Walzak, of Whiting, and A. R. Weiss, of Huntington Park, Calf. Garbor and Walzak were workmen, Weiss a representative of a West Coast pump company.

New Envoy to Sweden Gets Royal Reception

Stockholm, Aug. 28 (AP).—Laurence Steinhardt, new United States Minister to Sweden, today presented his credentials to King Gustav in an eighteenth century ceremony which included a trip to the palace in a "glass" carriage.

He was the fifth American minister to be received by the present monarch.

Court Orders Detroit Banks Show Records

Grand Jury to Examine Books After Couzens' "Iniquity" Charge.

Detroit, Aug. 28 (AP).—A call for the records of two Detroit trust companies went out today from the one-man grand jury, following charges by Senator James Couzens (Republican), Michigan, that trust company officials had "acted iniquitously" preceding Michigan's banking holiday.

The call, issued by Judge Harry B. Keidan, the one-man jury, interrupted testimony of Arthur J. Lacy, Senator Couzens' personal attorney, who scored New York bankers as "cold-blooded" and declared he did not believe there was anything criminal in a charge made by Couzens against one trust company.

Conservators to Appear.

Conservators of the two companies, the Union Guardian Trust Co., and the Detroit Trust Co., must appear, Judge Keidan said, with all records. Harry J. Fox, conservator for the Detroit Trust Co., was called to court and given the order.

Couzens had declared the Detroit Trust Co. and the First National Bank-Detroit "switched funds" between themselves to increase their cash positions, and charged the Union Guardian Trust Co. with "jockeying" the $10,000,000 childrens' fund of Michigan, founded by Couzens, out of $200,000 deposited there.

Assails New Yorkers.

"The New York banks," Lacy declared today, "were cold-blooded before the national bank holiday When loans matured, they sold them out. If all the country had done the same thing, it would have brought on a national banking collapse one year earlier, I believe.

"There are ten times as many deposits as there is currency, and all banks can not be 80 or 90 per cent liquid. When New York closed out its customers and got its money first, it was like a bank run. The first in line got theirs and left the rest holding the bag. The New York bankers preached leniency to the rest of the country while they were being severe themselves."

Pact Averts Shut-Down Of New York Cleaners

New York, Aug. 28 (AP).—Threatened shut-down of 25,000 retail cleaners and dyers shops was averted tonight when the contending factions signed a temporary agreement.

The settlement, reached after a 12-hour conference with Henry F. Wolff, chairman of the city NRA complaint bureau, as mediator, provides that wholesale cleaners may receive one-third of the retail price of cleaning a garment, with a minimum of 25 cents.

Woman Doctor Held For Knife Murder

San Diego, Calif., Aug. 28 (AP). Charged with the knife murder of Miss Ann Kiffe, Dr. Virginia Wilson was arraigned today at the county hospital, where she is being held in the psychopathic ward. Preliminary hearing was set for September 5.

With staring eyes and tense body, Dr. Wilson gave no sign of understanding when the judge read the warrant.

Punched

SENATOR HUEY LONG, Louisiana senator, who is said to have been punched by another guest at a fashionable Long Island charity affair.

Insull to Test U. S. Charges In Court Today

Decision on His Detention in Athens to Show Strength of Case.

Athens, Aug. 28 (AP).—A test of the United States' case against Samuel Insull is expected tomorrow when the Athens Appeal Court decides whether the former Chicago utilities operator will continue in detention pending extradition proceedings.

Another effort to extradite Insull on a new indictment charging violation of the bankruptcy act began Saturday. He has been detained since in a nursing home.

Among Insull's visitors have been Mme. Coyomdjoglow, Greek wife of a Bagdad merchant. With a small son, she has lived in the Insull Hotel.

Before her departure for Italy August 16, Mrs. Insull requested the Greek woman to look after her husband, in anticipation of reopening of the case against him.

Greek authorities contend the appeal court tomorrow will have not only a right to judge the merits of the extradition application, but to enter into the substance of the case. This has been questioned by Forest Harness, representative of the United States Attorney General.

Brother Maps Battle.

Toronto, Aug. 28 (AP).—A side issue of the United States' extradition case against Martin J. Insull, former Chicago utilities operator, will be fought out in court September 8.

An application has been made for leave to appeal against a judgment of Justice A. C. Kingstone, who refused to order a commission to hear evidence in Chicago.

Insull's Son Surrenders.

Chicago, Aug. 28 (AP).—Samuel Insull, jr., surrendered before Federal Judge John G. Page today and posted $10,000 on an indictment charging him and 10 others with transferring $2,500,000 of the assets of Corporation Securities Co. in anticipation of bankruptcy.

The indictment is the same as that on which Federal authorities are seeking to extradite his father, Samuel Insull, sr., from Greece for trial.

Capital Officer Killed in Crash

Montreal, Aug. 28 (AP).—Commander W. F. Newton, 60, U. S. N., retired, resident of Washington, was killed near here tonight when the automobile Mrs. Newton was driving crashed a tree.

Mrs. Newton was taken to a hospital suffering from shock. Commander Newton died in an ambulance.

The Navy Department said last night that Commander Newton was registered on the inactive list. A call to his home, 1511 Thirtieth street northwest, brought no response. The Navy register listed him as assigned to the Hydrographic Office.

Head Slashed, Long Reveals Knife Attack

"The Kingfish" Denies Engineer Trounced Him at Party.

Asserts Gang Assaulted Him in Long Island Club Washroom.

Milwaukee, Aug. 28 (U.P.).—With his trousers drawn over green silk pajamas, Senator Huey Long, of Louisiana, took reporters into his confidence tonight and told his version of how he happened to receive a cut an inch long over his left eye.

"Three or four men," Long said, attacked him in the washroom of a club on Long Island, New York, Saturday night. He was a guest at a party at the club, he said.

One of the men, Long maintained, had a knife.

The "kingfish" "managed to wriggle clear" and escape, he said, with a sort of football rush at one of the men, just in time to prevent his alleged assailants locking the washroom door.

But Here's Another Version.

The newspaper inquiries were the result of a version of the affair published in New York which attributed the cut to the right fist of a New York architectural engineer.

The engineer, according to the New York version, took offense at Long's manner of approach when Long entered the washroom of the fashionable Sands Point Bath Club. He satisfied his anger, the story goes, by soundly pummeling the senator from Louisiana.

Long told newspapermen he had been warned repeatedly that he would be attacked by a gang and that he was glad his injuries were not more serious.

Hunting for Assailants.

His statement follows:

"I have avoided getting out any statement on the occurence at Long Island until there were newspaper reports about the matter which do not name the assailants. Unable to find out who they were, which I have tried to do all day, I am now giving the matter as it occurred, as far as I can.

"On Saturday night, persons connected with the music composers and publishers asked me to attend the charity benefit on Long Island. I at first declined, but later in the afternoon consented. I had been there some 20 minutes or more when I walked into the washroom.

"Struck From Behind."

"Just as I faced the basin and the wall, someone struck me from behind and upon turning three or four men covered me. I saw one strike at my head with a knife or something sharp and I ducked so that it grazed my forehead. One man was locking the door, but I stumbled low through him and managed to wriggle clear.

"I felt blood coming down my face from where it was cut. Someone connected with the business met me—also I called some of my friends. We rushed back to the washroom but all the persons had escaped and no one had seen them to identify one of them.

"I employed a taxicab and returned to the Hotel New Yorker. By the time I reached there the wound had stopped bleeding and it was not hurting.

Doctor Dresses Wound.

"I called a doctor, who dressed the wound and said I was not hurt to amount to anything.

"Throughout Sunday and today we have tried to find the persons who did the ganging.

"Except for a cut scar high over the left eye, nothing remains to show for Saturday's ganging.

"I have been repeatedly threatened. Any number of warnings have been given, even by column writers, that some such thing would occur to me sooner or later. I was lucky to have escaped with such a trivial injury and am gratified."

Long was asked what he thought of the NRA program. He replied by asking:

"What do you think about it?"

Long is scheduled to address the Veterans of Foreign Wars convention tomorrow morning. He is an honorary member of the organization.

Roosevelt Orders Loans To Help NRA Members Expand Work and Pay

Coal Operators Accept Unions; Code Imminent

Path Is Cleared as Labor, Bituminous Men Compromise.

Peace settled over the bituminous coal industry yesterday as the National Recovery Administration launched a Nation-wide drive to bring to the support of the recovery program the purchasing power of the Nation's consumers.

Agreement on essentials of a code for the industry was announced by Gen. Hugh S. Johnson following another night conference with representatives of the mine operators. Labor had accepted the code basis earlier.

"Committees of the United Mine Workers and of the operators in the Appalachian bituminous field have reached the basis of an agreement covering the principal points which this administration is willing to recommend to the President," Gen. Johnson announced.

Declares Path Cleared.

"This clears the way to the preparation of an acceptable code and no announcement of the provisions can be made until there is an agreement on the actual wording."

The "basis of agreement" is a compromise. John L. Lewis, president of the United Mine Workers of America, had asked for a $5 daily minimum wage. The operators wanted $3.84. There was a compromise, too, on hours, but announcement of the provisions was not made. Labor asks a 36-hour week.

One of the major aspects of the agreement, however, was in the fact that the agreement provided recognition of the union by operators who heretofore have been steadfastly antiunion.

Tension Is Eased.

The agreement also served to ease a growing tenseness due to feeling of labor over the extra language incorporated in the collective bargaining clause of the automobile code.

The labor advisory board emphasized its previous declaration that the language of the automobile code was not going to be accepted as a precedent. William Green, president of the American Federation of Labor, a member of the board, said that not only would the board fight inclusion of such language in the coal or other codes, but would seek to have it eliminated from the automobile code.

Yielded to Johnson.

Labor representatives were said to have accepted the extra language in the automobile code because Gen. Johnson was reported to have promised the manufacturers they could insert the language which would make it plain the recovery law did not make union membership mandatory.

Recognition of the unions by the coal men represented a tremendous

Continued on Page 2, Column 6.

Cuban Reforms Threaten Rift

Two Cabinet Members Say They Will Quit Unless Cespedes Acts.

Havana, Aug. 28 (AP).—Resignation of two members of President Carlos Manuel de Cespedes' cabinet is threatened unless he effects constitutional reforms at once.

The powerful ABC revolutionary society will withdraw Secretary of the Treasury Joaquin Martinez Saenz and Minister of Justice Carlos Saladrigas unless this is done, it is said.

It was reported today the president had not planned to alter the constitution until after the general election, February 24, 1934. The Nationalist party has opposed modifications.

Meanwhile, President de Cespedes was preparing a decree to set up the consultative commission to replace Congress, which he dissolved last week.

He was expected also to issue a decree dissolving the old political parties—Liberal, Conservative and Popular—which gave former President Gerardo Machado virtually unanimous support.

The doors of the Banco Comercial de Cuba, some of whose stock was held by former President Gerado Machado, were closed today when treasury and interior department officials intervened after a run had started.

Troops guarded the bank.

Deputy Sheriff Beaten At Foreclosure Sale

Milbank, S. Dak., Aug. 28 (AP).—Sheriff W. W. Wilson was disarmed and his deputy, John Nord, beaten at a mortgage foreclosure sale at the Grant County Fair Grounds today after the deputy had fired a tear-gas gun in the face of one spectator.

The crowd dispersed immediately after the trouble. Its leaders were being sought by the sheriff.

Credit Boss

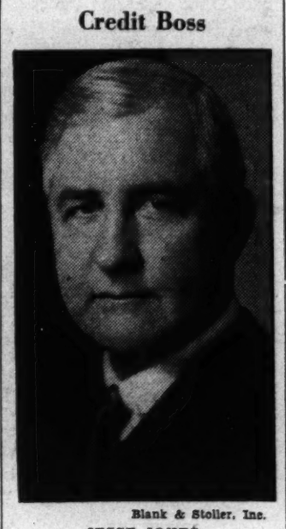

Blank & Stoller, Inc.

JESSE JONES, chairman of the R. F. C., who conferred yesterday with President Roosevelt at Hyde Park about the loosening of credit facilities to support the NRA.

Moley Denies He Quit Over Tiff With Hull

"Not Aware of Conflict," He Says; Will Finish Report on Crime.

New York, Aug. 28 (AP).—Prof. Raymond Moley, one of the President's closest advisers, said today reports he resigned as Assistant Secretary of State because of a disagreement with Secretary Hull were "interesting, but just not true."

"I certainly am not aware of any conflict, except that in a big administration such as the one in Washington there always are differences of opinion," said Moley. "But, honestly, I don't see any important conflict at all."

Moley resigned to become editor of a magazine called by its publisher, Vincent Astor, friend of Roosevelt, "an adventure in national political journalism."

Rather Be an Editor.

"I'd ten times rather do this than hold a public office," said Moley.

Although his resignation becomes effective September 1, Moley said he would complete his report on crime and racketeering undertaken at the President's request. He also will continue to teach at Columbia University.

Astor also denied a rift with Secretary Hull was responsible for Moley's retirement.

Plans Months Old.

"For months we have been working over this thing," he said, referring to the magazine. "The idea began in March. We even had our searchers looking for a daily paper and once we thought we had one—in Boston or Washington."

Meanwhile, Hull said he had not "at any time offered the slightest suggestion to the President or Mr. Moley relative to any change in the official status of the latter."

He wished Moley success.

Moley Aid May Quit.

Omaha, Nebr., Aug. 28 (AP).—Arthur Mullen, jr., of Omaha, assistant to Prof. Raymond Moley in the State Department before Moley resigned the post, said tonight he "felt sure" he would leave the department but didn't know just where else he might be placed. Mullen made his comment after a long distance telephone talk with Moley. He asserted he "would like" to go with Moley on the new magazine Moley is to edit.

'Dad' Stone, Father Of Comedian, Dies

New York State Resident 30 Years, Was Born in Indiana.

Freeport, N. Y., Aug. 28 (AP). Louis P. Stone, 85, father of Fred Stone, died at his home last night.

He was a resident 30 years and was known as "Daddy Stone." He took his first ride in an airplane when 79 and landed his first tarpon at 80.

Funeral arrangements have not been made. He is survived by two sons, Fred and Paul.

Stone was born in Rockville, Ind., and was cradled in a covered wagon. His parents were among Nebraska's pioneers.

Slain Woman's Friend Held to Murder Trial

Pasadena, Calif., Aug. 28 (AP). Harold Wolcott, Pasadena florist, today was held to answer to a murder charge in connection with the death near his penthouse of Helen Bendowski, his asserted sweetheart.

Building Projects Will Be Speeded to Give More Jobs.

President Talks With Montagu Norman on Stabilization.

Hyde Park, N. Y., Aug. 28 (AP).—President Roosevelt speeded up his national recovery campaign today and then listened over the tea cups to trials of international banking leaders for foreign exchange stabilization.

He directed Jesse Jones, Reconstruction Finance Corporation chairman, to work out immediately a program for extending temporary credit through banks to NRA members to tide them over the sudden expansion of work and wages.

He decided in a talk with Secretary Ickes upon new projects to be financed through the $3,300,000,000 public works fund to make more jobs.

To Hasten Works Projects.

Mr. Roosevelt and Mr. Ickes determined that this tremendous job-making effort must go ahead at a greater rate. They seriously considered tonight putting a forfeiture clause in future allotments, to declare them revoked if work was not started in a specified time.

The President sent Jones hurrying back to Washington to get Government aids busy on a proposal to assure credit for employers who are subscribing to his new deal to spread jobs and increase pay.

This is one of the 50 or more ways for aiding the Roosevelt campaign for higher commodity prices and wages, which some describe as inflation.

Mr. Roosevelt realizes that in some instances hardships are resulting from adherence to recovery agreements. He wants the employes to be sure of credit to span the period between increased overhead and receipt of higher returns for goods.

The credit expansion movement is to be undertaken through the banking system, but whether the Federal Reserve system will be used or the Government negotiate directly with banks has not been determined.

As mysterious as ever, Montagu Norman, governor of the Bank of England, came here late today accompared by George Harrison, Federal Reserve governor of New York. Mr. Norman declined to talk before entering the summer White House. It is assumed Norman and Harrison have been discussing the advisability of stabilizating currency in foreign exchange.

Sees Ickes and Farley.

They arrived late in the day for tea to which others not connected with official life were invited. Afterward Mr. Roosevelt chatted with them alone.

Tonight, he was concluding his busy day in another conference with Secretary Iskes about personnel of the oil planning and conservation committee. Also, he received Postmaster General Farley.

Oil King Weds For Third Time

Member of Old New York Clan Bride of Henry H. Rogers.

Southampton, N. Y., Aug. 28 (AP). Henry Huddleston Rogers, whose millions were amassed in the Standard Oil companies, married Mrs. Pauline Van der Voort Dresser, member of an old New York family, at her Long Island summer home at noon today.

The Rogerses will sail Wednesday for England.

This was the third marriage for the 52-year-old oil capitalist.

The bride is 40 years old. She was given in marriage by her father, Charles R. Van der Voort, of Jamestown, N. Y.

200 Prize Hens of Pope Killed in Storm at Farm

Castel Goldolfo, Italy, Aug. 28 (AP). Two hundred of the Pope's 500 prize chickens at his farm here were killed by a storm yesterday.

Summary of Inside Pages

Pages.
2—Gatty Scores Airport.
Milk Decision Awaited.
Mexico Ready to Trade.
3—Norris Dam Start Near.
Lindbergh Dodges Danes.
Washington Votes Today.
4—Pollard Signs Wet Vote.
6—Editorials.
7—Society.
8—Woman's Features and Radio.
9—Woman's Page.
10—Sleeping Sickness Grows.
Japanese Admit Guilt.
11—Suburban News and Diary.
12—Comics.
13-15—Financial.
16—Amusements.
17-19—Sports.
20-21—Classified Advertisements.
22—Bread Probe Urged.
Peak Is Promoted.
Wage Breach Looms.
Lieut. Hill Buried.

Bridge Over 80-Foot Gorge Will Be Built to Rescue Deer

Animal Trapped on Ledge in One of State Parks in New York.

Watkins Glen, N. Y., Aug. 28 (U.P.). The Finger Lakes State Park Commission tonight ordered construction of a bridge over an 80-foot gorge in Watkins Glen State Park in order to save the life of a deer, imprisoned on a ledge for three days.

For the first time since the frightened creature reached its place of imprisonment, food was lowered over the cliff today.

Waiting until the deer had reached one end of its rockbound prison, Game Protector William Uck lowered some sweet corn and a bucket of water, taking care not to frighten the prisoner and cause it to plunge 35 feet into a creek.

An attempt to lasso the deer failed when it, becoming frightened, dashed to the opposite end of the ledge.

Hundreds of persons, here to witness the rescue efforts, were held back by State troopers.

Herbert Blanche, general superintendent of the Finger Lakes Commission, ordered construction of the bridge be started tomorrow after having visited the scene.

The gorge is only 15 feet wide at one spot.

Inverted Plane Rips Car Top; No One Hurt

London, Aug. 28 (AP).—An air-circus plane, flying upside down, struck a car at Aberdeen, Scotland, yesterday.

The roof was ripped off the automobile, and the plane crashed in a river. Both the pilot and the car's occupants escaped.

Airport Here Worst in U.S., Gatty Asserts

Even Siberia Boasts of Better Facilities, Expert Says.

U. S. Official, Pointing to Dangers, Reveals Outside Ridicule.

"Washington's airport is the worst in the United States in any town of more than 15,000 population."

This is the statement of Harold Gatty, around-the-world flyer and one of America's leading authorities on landing fields.

"The Washington Post is doing a service not only to the national Capital, but to the Nation, in pointing out the failings of the Washington-Hoover Airport," Gatty declared.

"In size, condition, obstructions and approach, the field has shortcomings. From the point of view of national dignity, it is a disgrace.

"It has a bad reputation among flyers. They all dislike coming here. Many who do visit Washington land at the military grounds or come down in a nearby city.

Better in Siberia.

"In Siberia, where there is no inspection of fields, the fields are better than the Hoover-Washington. One can't make a comparison between our field and that at Moscow.

"There is the makings of a good field in the Hoover-Washington groups. But the military road would have to be eliminated, obstructions in the Government's experimental farm would have to be removed and proper drainage would have to be provided.

"There is no more excuse for bad weather to tie up an airport than a seaport or a railroad terminal. A flying field should be a haven of aviators in bad weather. But it is pretty bad to have to come down on wet soil and run the chance of nosing over. Fields should have drainage systems which will not impair their landing surfaces."

Maj. Cone Favors Move.

Maj. J. Carroll Cone, assistant director for aeronautic development, U. S. Department of Commerce, declared his fullest sympathy for any move to improve the airport.

"Considered in the light of the volume of traffic which it is called upon to handle, Washington's airport is probably the worst in the United States," he stated.

"Location of an airport and the type of management are not problems for the Department of Commerce to solve. But the department is deeply interested in airport development throughout the country, and is particularly concerned over the unfortunate situation in Washington.

"Any civilian pilot who has ever landed at Washington-Hoover can testify to the tragic need for better landing facilities here. It was reported at one time that Col. Lindbergh circled Washington-Hoover for nearly a half hour and then had to land at another field.

Many Prefer Bolling Field.

"Many other pilots have landed at Bolling Field in preference to Washington-Hoover, although their planes can not be serviced there.

"The conditions at Washington-Hoover have been thrown into the faces of many of our airport specialists who visit all parts of the country, giving advice on airport development. Frequently when a suggestion is made for improvement of an air terminal, its sponsors will reply: 'What about the Washington-Hoover airport in the Department's home town? Ours isn't like that.'

"Washington-Hoover has been used in the past for Washington's air terminal because there was no other airport to use. But it is admittedly inadequate and its continued use is out of the question."

Maj. Cone for the last 16 years has been identified prominently with commercial and military aeronautics. He served as an instructor and pursuit pilot in France. He has owned 16 planes.

Edgerton Cooperates.

Cooperating with the Washington Post campaign, James C. Edgerton, executive aid to the Assistant Secretary of Commerce, said:

"An adequate airport for Washington is absolutely essential to further progress in air transportation as it affects the Nation's Capital. Airline operators and private flyers are hampered by the limited facilities now available. In fact, personal observation of landings and take-offs by large transport planes reveals imminent danger. It is imperative that our airport facilities be improved at once."

Matsuoka as Envoy Rumored and Denied

Tokyo (Tuesday), Aug. 29 (AP).—The newspaper Jiji Shimpo today gave prominence to a report that the foreign office would offer Yosuke Matsuoka the ambassador's post at Washington. The foreign office declared the report was "entirely without foundation."

Yosuke Matsuoka was the head of the Japanese delegation which walked out of the League of Nations last spring when the league adopted a report criticizing Japan's actions in Manchuria.

2,000 Strike at St. Louis Millinery Establishments

St. Louis, Aug. 28 (AP).—About 2,000 members of the millinery division of the Cloth, Hat, Cap and Millinery Workers Union went on strike here today because they said employers refused to recognize their union.

The group is affiliated with the American Federation of Labor. Leaders said manufacturers had declined to discuss working conditions and wages.

Blind "Uncle Bill" Hears Nats Win

Post Staff Photo.

Blindness doesn't keep "Uncle Bill" Minder from following the Nats on their triumphal tour of the West through the medium of The Post's loudspeaker. "Uncle Bill" is shown above seated on his camp chair in front of The Post Building.

Says "This Fellow Atchison Just Makes Me See That Old Game."

Aged Fan and Wife on Time Always for Post's Broadcasting.

Every day without fail "Uncle Bill" Minder, blind, perches himself on his camp chair in front of The Post Building and takes in the ball game from The Post's loudspeaker.

"Uncle Bill" and his wife, who is nearly blind, are ardent fans. When the Nats win, everything is all right in their little world.

The Minders eke out a meager living selling newspapers. They don't worry much, though, as long as the Nats are on top.

"I don't go out to the park here, because they stick me out in the bleachers," "Uncle Bill" said yesterday. "I want to be up there where I can hear the ball hit the catchers mit."

"Graham McNamee, Ted Husing and those other announcers have nothing on this fellow Atchison, who announces for The Post. He's so dead in earnest he just makes me see that old ball game," he said.

"Uncle Bill" has become a familiar figure to the thousands who daily gather in front of The Post to watch the big scoreboard and hear Atchison's play-by-play description of the game.

Lewis Blamed In Code Delay

Progressive Miner Holds Union Stand Balks Coal Agreement.

(Associated Press.)

Claude E. Pearcy, president of the Progressive Miners of America, said last night that John L. Lewis, president of the United Mine Workers of America, was causing the delay in adoption of an NRA code for the bituminous coal industry by trying to force recognition of his union in the Appalachian district.

Pearcy said he was told the main difficulty in the way of completing the code was an attempt by Mr. Lewis to organize the Appalachian field workers by reaching an agreement with the operators of that field.

"A procedure of this sort would be necessary," said Pearcy, "if section 7 of the NRA which provides that men have the right to belong to an organization of their own choice was to be evaded. On adoption of a coal code when approved by the President, this section, with whatever stipulations are agreed to, will become operative.

"In other words, Lewis is attempting to organize these men under his own banner before the code is adopted.

"Evidently if Lewis and these operators make an agreement, then the miners in these fields would have no choice in the matter, and would be forced to join Lewis' union despite the fact that the code was later adopted, thereby nullifying the intent of section 7."

Hull Back; Moley's Successor Awaited

Secretary Ends Vacation in Virginia; Faces Many Tasks Today.

(Associated Press.)

Secretary Hull came back yesterday from a two weeks' vacation in Virginia, but did not visit the State Department.

Today the Secretary will face several problems, including the matter of a successor to Prof. Raymond Moley. At his office it was said no thought had been given the matter.

How soon Moley's successor will be named by President Roosevelt was not indicated, but it was believed there would be several conferences between Mr. Roosevelt and Mr. Hull beforehand.

Chicago Milk Fight Decision Awaited Today

Court to Rule on U. S. Plea Against Writ to Block Fixing of Prices.

(Associated Press.)

Justice O'Donohue, of the District Supreme Court, said yesterday he would "make every effort" to hand down a decision at 10 a. m. today on the Government's motion to dismiss the plea of Chicago "wayside milk dealers" for an injunction restraining Secretary Wallace from enforcing the Chicago milk-shed agreement.

Attacking the constitutionality of the agriculture adjustment act, the Economy Dairy Co., of Norwood Park, Ill., asked the restraining order.

Neil Burkinshaw, Washington attrney, appealed for the dairy company at a hearing on a plea by James L. Fly, special Assistant Attorney General, for dismissal of the petition. He said the Economy Milk Co. was a typical "wayside milk dealer" of Chicago, purchasing milk at 3½ cents per quart and retailing it at 6½ cents.

Asserting the agreement necessitated these dealers raising their price to 10 cents, Burkinshaw insisted the act was unconstitutional on the grounds that price-fixing could be done only under a constitutional amendment.

"We feel it is unjust," he said, "to make wayside dealers arbitrarily a profit of about 6½ cents per quart of milk when the poor of Chicago call for their milk, pay cash for it and carry it away."

Wayside dealers, he said, would be forced out of business because people would no longer "call and pay cash" when they could have it delivered to their door at the same price.

Fly contended that provision for hearings were contained in the act and that the wayside dealer had no reason for complaint because the penalty has not been enforced to date.

12 Hurt in Hartford Garment Plant Fight

Hartford, Conn., Aug. 28 (AP).—Police were called today to quell the first disorder since more than 400 garment makers went on strike here four days ago.

Twelve workers, most of them girls, were reported bruised in a melee at a shop.

Mexico Ready To Give Trade Favors to U. S.

Will Make Concessions on Tariff in Negotiations for New Treaty.

(Copyright, 1933, by the United Press.)

Mexico City, Aug. 28.—For-reaching tariff concessions will be made by Mexico in reciprocal trade negotiations with the United States.

In return for such treaty provisions, the Mexican government will expect more favorable tariff treatment in the United States on vegetables, fruit and cattle, it was indicated.

These facts were revealed when it became known that a draft of the reciprocal trade treaty which Mexico plans to propose as the basis of negotiations in Washington is nearing completion by a committee of experts here.

The success of the negotiations will have a direct bearing on the Pan-American Conference at Montevideo, Uruguay, in December, in the opinion of the highest Mexican authorities, who are supporting formation of a Pan-American economic bloc against other economic combines, as a defensive move in the world trade war.

Mexican officials, however, do not minimize the difficulties before them in reaching a reciprocal trade pact with the United States. Hence, they are willing to go far in tariff concessions.

Aside from the three items mentioned, Mexico also has an annual exportable surplus of sugar amounting to about 100,000 tons. Most of this is sold in England now.

Pennsylvania Lines' Passenger Agent Dies

Philadelphia, Aug. 28 (AP).—Andrew E. Buchanan, special representative of the Pennsylvania Railroad passenger traffic department, died today.

He was in the railroad service 43 years. In 1913 he was appointed division passenger agent with headquarters at Harrisburg, and later served at Baltimore.

Eastman Requests New Freight Cars

(Associated Press.)

Pointing to the "anticipation of a continued increase in traffic," Joseph B. Eastman, Federal coordinator of transportation, yesterday requested the executives of class 1 railroads to canvass their freight car equipment with a view to replacing worn out and obsolete cars.

Eastman said that although many thousands of freight cars have been retired during the past three years, thousands more whose period of service has expired still are occupying yard and storage tracks.

In addition to lifting a burden from the carriers and decreasing "unnecessary hazards," Eatman said, replacement of worn out and obsolete cars also would "contribute to the success" of the "administration's emergency program" by increasing employment.

Oregon's Fire Toll 18 Million

4,000 Fight Flames That Have Swept Forests for Two Weeks.

Portland, Oreg., Aug. 28 (AP).—Mountainous billows of smoke hid treacherous flames today on a 40-mile front in Northwestern Oregon as moisture from the ocean permitted 4,000 fire fighters to renew their attack on the most devastating conflagration that ever swept the State's forest.

For 14 days the flames had ridden high winds over thousands of acres of fine timber. Officials have estimated the loss at $18,000,000.

Hudreds of men, many of the Civilian Conservation Corps, have taxed brawn and heart in battling the flames. The gales threw great flaming brands miles ahead of the main fires into the tinder of fir needles and pitch and other trees exploded like gunpowder to start new fires.

If favorable weather continues, officers believe the menace soon will be under control, but should the wind raise again, new disaster would follow.

Marylanders to Befriend Puerto Rican "Neighbors"

Move Launched as Island Is in Same Land Bank District.

(Associated Press.)

An ingenious geographical grouping which several years ago placed the Island of Puerto Rico in the same land bank system with Maryland has brought about a move for the organization of a Baltimore "committee of friends of Puerto Rico."

Object of the plan outlined by Miss Lavinia Engle, a member of the Maryland Legislature, is to present an "integrated attack" upon Puerto Rico banking, economic and welfare problems.

Miss Engle explained the plan today at a luncheon party for Mrs. Henry D. Dooley, Puerto Rican welfare worker.

Part of Eastern Shore.

By a "geographical miracle," Miss Engle explained, Puerto Rico had become "the southern end of the Eastern Shore" of Maryland.

When the Federal Land Bank was organized, Puerto Rico was placed in the Baltimore District, and the Home Loan Bank and Internal Revenue followed the same course.

"Maryland paid scant attention to this grouping until after the Puerto Rican hurricane," said Miss Engle. "Then with defaulting bonds and mortgages, the island became a banking liability to Baltimore."

She said the entire country should become more "conscious of Puerto Rico as a part of itself," and suggested the island could be more closely tied into the various activities of the Federal Government.

Tydings Heads Committee.

Senator Tydings, of Maryland, is chairman of the Senate Insular Affairs Committee.

She urged linking the betterment of Puerto Ricans with the financial rehabilitation program.

At Miss Engle's request, Mrs. Dooley, who has been regarded as likely to be appointed immigration commissioner of Puerto Rico, described the "overpopulation, low wage, poor housing, abject poverty" there.

Former Chamber Head Files Bankruptcy Plea

Chicago, Aug. 28 (AP).—John W. O'Leary, former bank president, once head of the United States Chamber of Commerce, filed a voluntary petition in bankruptcy today in United States District Court.

Search for Missing Seamen, Lost in Storm, Reveals Nothing

Planes and Ships Comb Coast in Vain Effort to Find Boys.

Forgotten men.

Men who went down to the sea in small ships a few days ago and never came back—probably never will.

They were cruising when last Thursday's storm broke. An imperiled shore population had its own worries. Little was known of these luckless individuals out in a roaring sea. For the time being they were forgotten.

But when the flood receded President Roosevelt himself remembered three.

They were Pierre Irving, 21, son of Mr. and Mrs. L. Dupont Irving, of Irvington, N. Y.; Walter and Charles Niles, 23 and 16, respectively, sons of Dr. and Mrs. Walter Niles of Southampton, Long Island.

Sailed for Nantucket.

They sailed from Barnegat, N. J. for Nantucket, R. I., August 20 in their 23-foot sloop, Postscript. That was the last heard from them. Coast Guard officials yesterday feared there might be others in the same predicament.

When President Roosevelt remembered them he immediately ordered one of the greatest searching expeditions ever organized.

Coast Guard and Navy planes swept the area where it was hoped their little sloop might be afloat. Surface vessels combed and recombed the waters between Hampton Roads and Nantucket.

Search Fruitless.

Last night reports poured into Coast Guard headquarters here. Rear Admiral H. G. Hamlet, the commandant, and his aids surveyed each one. They were all nearly alike. The patrol boats and the cutters had plyed between certain points all day and hadn't found any boat or wreckage.

When asked for details the officers conducting the search only shook their heads.

"Do you remember that wind? It was seven days ago, don't forget, that they left. And the Postscript was 23 feet long."

Awards Listed In Dog Show At Cumberland

Washingtonians Win First in Three Classes; 225 Animals Entered.

Cumberland, Md., Aug. 28 (Spl.). Washington and Maryland exhibitors fared well at the Western Maryland Kennel Club show in connection with the Cumberland Fair. Washingtonians took first honors in American fox hound, Cairn terrior and Welsh terrior classes. "Broxton Bootlegger," owned by Broxton Kennels, Westminster, Md., completed its championship.

About 225 dogs were exhibited. When the shows started a few years ago the entries numbered 60. The exhibition is now recognized as one of the best in the East.

The awards:

English Toy Spaniel—Red Robin, S. D. Porter, Ellerslie, Md.

Pomeranian—Eileen of Greystone, Mrs. C. Hager, Braddock, Pa.

Toy Black and Tan—Fay, Mr. and Mrs. C. H. Dietrich, Cumberland, Md.

Pointer—Herewithen Flyguy, R. F. Malooney, Pittsburgh.

Irish Setter—Happy Valley Dedicate, Happy Valley Kennels, West Chester, Pa.

Cocker Spaniel (best of breed)—Indian Prince II, Dr. and Mrs. H. B. Kobler, Philadelphia.

English Springer Spaniel—Lavale Beauty, J. W. Kelly, Cumberland, Md.

Sussex Spaniel—Little Champ, Russell C. Farmer, Rochester, N. Y.

American Fox Hound—Mike Scully, J. B. Bland, Washington, D. C.

Collie—Champion Lucason of Ashtead, Florence B. Ilch, Red Bank, N. J.

Eskimo—Rex, Naomi Hagen, Cumberland, Md.

German Shepherd—Blanke of Chesterfield, A. G. Taylor, Raleigh, N. C.

Great Dane—Maj. Eric V. Rohan, C. Edwin Keasy, Connelsville, Pa.

Toy Manchester—Karin V. Ruer, J. Ruth and W. E. Schuette, Sewickley, Pa.

Doverman Pinschers—Karin V. Ruer, J. Ruth and W. E. Schuette, Sewickley, Pa.

Airedale Terrier—Rockley Bluebell, Fairwold Kennels, Fort Washington, Pa.

Cairn Terrier—Robinscroft Phelicity, Mrs. J. B. Mackie, Washington, D. C.

Fox Terrier (smooth)—Peggy Ann May, William C. Todd, Baltimore.

Fox Terrier (wire)—Twigmore Galahad, Mr. and Mrs. Lloyd H. Smith, Pittsburgh.

Scotch Terrier—Fairwold Goldylocks, Fairwold Kennels, Fort Washington, Pa.

Welsh Terrier—Nancy Lee of Ruffcote, Mrs. R. H. Johnston, Washington, D. C.

Chow Chows—Shanghai Dorothy, Mrs. Barney J. Houston, Cincinnati.

Bulldogs—Broxton Bootlegger, Broxton Kennels, Westminster, Md.

Culver Carr Carter, a beagle, owned by Fred P. Drumm, Canton, Ohio, completed his championship.

For show, the awards were, Group 1 (sporting dogs) won Herewithin Fly Guy, R. F. Malooney, Pittsburgh, Pa.; also named best dog in show.

Group 2 (sporting dogs, hound)—Mike Sculley (foxhound), J. D. Bland, Washington.

Group 3 (working dogs)—Won by Champion Lucason of Ashlead (collie), Florence B. Ilich, Red Bank, N. J.

Group 4 (terriers)—Won by Champion Fairwold Sandy Locks (Scotch), Fairwold Kennels, Fort Washington, Pa.

Group 5 (toy dogs)—Won by Samekin of Chuchow (Pekingese), Mrs. C. Hager, Braddock, Pa.

Group 6 (nonsporting dogs)—Won by Kid Boots Step Up, C. D. Jefferies, Frostburg.

Wood Block Industry Offers Code for 10,000

A minimum wage ranging from 23 cents in the South to 40 cents an hour on the West Coast is provided for 10,000 employes in the wood block industries in a code submitted to the Recovery Administration yesterday.

Signers represented 95 per cent of the industry, according to F. H. Towner, counsel for the Wood Preserving Industries Association.

Rescuers Battle For Asthma Victim

Members of the fire rescue squad last night matched their skill and modern oxygen equipment in a battle with death for a 60-year-old woman.

Stricken with asthma and heart disease, Mrs. Ann O. Hutson, 2121 New York avenue northwest, wife of an employe of the Washington Railway & Electric Co., was pronounced by physicians to be in a critical condition. The rescue squad was called.

Two members administered oxygen during the night and were to be relieved by other shifts today. They will continue treatment until the elderly victim is out of danger.

Last of Rebels in Atlas Area Give Up to French

Rabat, Morocco, Aug. 28 (AP).—The last dissidents near Djebel Badou surrendered today, thus allowing the French to complete mopping up the eastern section of the great Atlas Mountains.

The last of the scattered bands in other sections are being rapidly pursued.

Landed Shark Rips Fisherman's Arteries

Hermosa Beach, Calif., Aug. 28 (AP). Bitten by a 15-foot shark which he had landed on his boat, Nathaniel C. Myrick was seriously injured.

The shark ripped open Myrick's arm, severing the arteries and tearing the flesh the entire length.

Soong Back at Shanghai.

Shanghai (Tuesday), Aug 29 (AP).—Dr. T. V. Soong, Chinese finance minister, arrived today from London, where he represented China at the world economic conference.

Trio Lost at Sea Hunted by Guards

New York, Aug. 28 (AP).—By sea and air, the Coast Guard continued a wide search along the Atlantic Coast today for three youthful neighbors of President Roosevelt, who have been missing in the sloop Postscript since last week's disastrous northeaster.

Relatives expressed confidence the youths would be found safe as 20 Coast Guard vessels and 6 seaplanes swept the coast from Maine to the Delaware capes.

The missing sloop, sailed by Pierre P. Irving, 21; John L. Niles, 23, and his brother, Charles L. Niles, 16, set out from Manasquan, N. J., for Nantucket August 29 and has not been reported since.

Coal Men Accept Unions; Code Near

Continued from Page 1.

victory for labor. Coal operators, especially those in the South, have been historically committed to an antiunion policy, which they have maintained at times at the point of bayonets. Conciliatory speeches by Mr. Lewis are believed to have been partially responsible for their conversion.

Gen. Johnson estimated that drafting of the code would require a day or two.

Operators appear to be ready to lay down arms in the bitter competitive war which has distressed the industry for years.

Plan Trade Control.

Dr. Alexander Sachs, chief of the economic research and planning division of the administration, told the coal men they had acted without regard for their own intrests, even selling to competing industries at prices below production cost. The code is going to contain provisions fixing price areas and methods designed to stabilize conditions.

One major code remains under consideration—that dealing with retailers. Drug store operators have weakened their case for a separate code by demanding all sorts of special considerations. Other retailers are pointing to the multiplicity of articles sold by drug stores. They contend many have become competitors of department stores.

Completion of the retail code or codes is hoped for before the end of the week.

The Recovery Administration was disturbed for a few hours yesterday by reports of labor leaders' plans for strikes. One published report was that Mr. Lewis had drafted plans for a Nation-wide strike if the operators refused to make adequate concessions.

Other Trouble Looms.

There looms also the threat of other disturbances. Lithographers, printers and others are dissatisfied. If they fail to get shorter hours and wage readjustment there will be fireworks in several industries.

Reports on the Blue Eagle drive to obtain cooperation of consumers throughout the land poured into headquarters yesterday.

Covington, Va., beat the gun and reported that 700 persons had been put to work and 95 per cent of the town's employes had come under the Blue Eagle last Saturday.

There were 1,500,000 workers in the drive. Gen. Johnson told them to discourage rough tactics and avoid use of boycott threats, but to NRA merchants.

$50.00
In Cash Prizes
and
Guest Tickets
for
RKO Keith's
Greater
Show Season

IT'S NOT TOO LATE TO ENTER

See the Jigaloo contest just ahead of this morning's Post Classified Ads and learn how to win a cash prize in this interesting contest that started in The Washington Post Tuesday, August 22.

NOTE: On account of Labor Day holiday, Monday, September 4, winners announcements will appear Thursday, September 7, instead of Wednesday, September 6, as previously announced.

NRA
PRICES we cannot hope to duplicate

Fancy Shirts

That Were	NOW
$2.00 and $2.50	$1.55
$3.00, $3.50 and $5.00	$2.55
$9.00, $12.00 and $15.00	$4.95

Neckwear

That Was	NOW
$1.00	69c
$1.50	95c
$2.00	$1.35
$2.50	$1.65
$3.50 and $5.00	$2.15

We are making a complete clearance of this desirable merchandise at drastic reductions while stocks last.

Store Closes at 1 P. M. Saturdays

Goldheim's

Apparel for Gentlemen . . . Established 1875

1409 H Street N. W. NAtional 1409

To Bait or Not to Bait Ducks Brings Row at Game Hearing

Wild Life Friends Clash; 11 Wardens for Plan, One Opposes.

State game department officials lined up unanimously in opposition to a Federal ban on duck baiting at the Agricultural Department hearing on wild fowl hunting yesterday, as former Senator Harry B. Hawes, of Missouri, and Dr. William T. Hornaday clashed sharply about the practice.

Eleven State game officials opposed a ban, only one favoring it.

A charge by Dr. Hornaday that "enemies of wild life" controlled the Federal Advisory Board brought Hawes to his feet with the remark that such a statement was insulting. The former senator defended baiting and opposed a Federal ban.

Claims Game Slaughtered.

Dr. Hornaday, former director of the New York Zoological Park, urged a Federal law to preserve game from "slaughter." Hunters of the country outnumber combined armies of the world and pay an average of 50 cents a year for killing from $10 to $200 worth of game, he declared.

In presenting his arguments, the zoologist referred to the advisory board, which annually meets with the Bureau of Biological Survey of the Agricultural Department, which administers water-fowl shooting. The board, he declared, had "enemies of wild life put on it to control the board's decision."

Former Senator Hawes, counsel for the Izaak Walton League, branded this "insulting," and was backed by Thomas M. Beck, chairman of the Connecticut board of fisheries.

Audience Excited.

The exchange brought excited shouts from spectators, and, as Hawes stated that adoption of a Federal ban would throw thousands and thousands of guides out of work, J. N. Darling, well-known Des Moines, Iowa, cartoonist, laughed openly.

"It is no laughing matter," Hawes asserted.

William A. Snow, Alexandria, member of the Virginia Game Commission, declared enforcement of such a regulation by Federal game wardens would be "an utter absurdity."

"If sportsmen want to put out corn to attract brids, they will, and under this regulation we will see the same thing as in our country under prohibition," he said.

Advocates of a longer hunting season also appeared at the meeting, opened by Secretary Wallace.

"Scarlet Army" Of Crime Is Hit By War Head

Secretary Flays Passive Sentiment Permitting Evil to Thrive.

(Associated Press.)

A call for united action of citizens against "the scarlet army of crime" was sounded last night by Secretary Dern.

Speaking under auspices of the United States Flag Association, the Secreary of War urged creation of "a strong public sentiment for the enforcement of law—a public sentiment that will give our law enforcement officers the support they need, but are not now getting."

The Cabinet member said he believed the American people are beginning to be aroused to cooperative action by the warfare which the administration has launched "and is going to continue to wage until this great country of ours is rid of the scourge of frightful crime with which it is now cursed."

Sees Army of Crime.

"In effect," Dern said, "there is today a foreign army estimated at 400,000—more than three times the size of the Regular Army of the United States—that is operating in this country, invading the domestic tranquility of our people, invading the security of our homes and confiscating our property.

"I say it is a foreign army because it is foreign to everything that is really American * * * I refer, of course, to the army of 400,000 men and women in the United States who make their living mostly through crime."

Worse Than in 1776.

Dern pointed to kidnapings, racketeering and machine-gun killings and asserted the "scarlet army" is perpetrating greater oppression than the American colonists suffered before they threw off the yoke in the Revolutionary War.

Existing conditions are "due to the indifference of the American people," he said, urging that patriotic citizens join in waging war on the army of crime as vigorously as the Americans of 1776 fought for freedom.

French Premier Hints Firm National Policy

Metz, France, Aug. 28. (AP). France's determination to remain free "come what may" was expressed today by Premier Edouard Daladier after a visit to Sarreguemin-Oise on the Franco-German border.

In expressing gratification for a reception in Lorraine he declared: "We are French and we are determined to remain French. France provokes no one, but she is resolved to remain a free France come what may."

Gavel From Oldest Tree To Be Sent to Roosevelt

Sequoia National Park, Calif., Aug. 28 (AP).—A gavel made from wood of the Gen. Sherman tree here, one of the oldest living things, was presented here today to Park Superintendent John L. White to be sent to President Roosevelt.

The gavel was made by J. L. Harrod, captain of the Los Angeles County sheriff's office night detail.

SPECIAL NOTICES

BRICKLAYERS, stone and marble masons, tile and terrazo workers are ordered under constitutional penalty to assemble Tuesday night at 7 o'clock at Third and I streets northwest for NRA parade. Transportation furnished to all old members. By order of JOINT EXECUTIVE COMMITTEE.

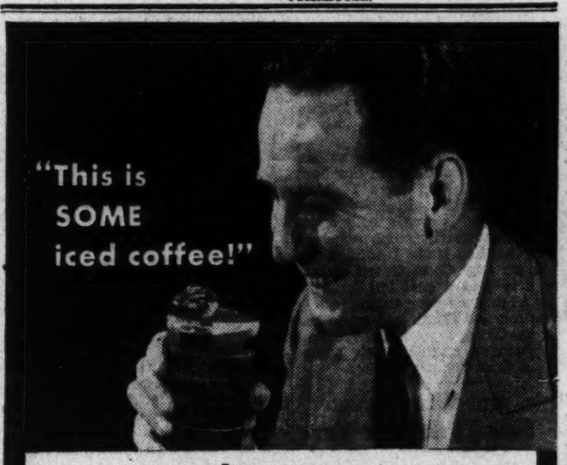

No Bitter Taste!

Try it! "Find out how delicious and refreshing iced coffee can be." *Try it!* "Enjoy full coffee flavor without a trace of caffeine bitterness." *Try it!* "Drink glass after glass . . . morning, noon or night . . . and don't worry about after-effects."

Can't cause wakefulness, overwork heart, or aggravate high blood pressure. 97% of the caffeine (and none of the flavor) is taken out by a secret process improved at a cost of $1,000,000. *Real* coffee . . . made of the finest Brazilian and Colombian beans. At your grocer's . . . ground or in the bean . . . vacuum packed. Or send 15c for trial can. Kellogg Company, Battle Creek, Mich.

Kellogg's KAFFEE-HAG (Pronounced Kaffee-HAIG) COFFEE

Missouri Gets Control of Life Insurance Firm

State Takes Title to All Assets of Insolvent Underwriter.

St. Louis, Aug. 28 (AP).—The Missouri State Life Insurance Co., control of which has been sought by factions of officers and stockholders, was placed today under the direction of R. Memmett O'Malley, Missouri insurance superintendent.

O'Malley had asked receivership, alleging insolvency. Although not designated as such, O'Malley will act as a receiver, vested with title to all assets.

The company admitted insolvency. O'Malley has indicated he favored negotiations for a group of New York men to form a new company, called the General American Life Insurance Co., to take over and reinsure the business.

Holders of policies subject to liens could not have the benefit of full loan and cash surrender values until liens were satisfied through profits or appreciation of assets.

The Missouri State, one of the largest stock life firms, has about 250,000 policy holders and more than $1,000,000,000 of insurance in force. It operates in 38 States.

O'Malley criticized a recent $800,000 loan by which a New York group gained control. The loan was obtained by Julius H. Barnes and associates from St. Louis banks, and shortly afterward the company bought the notes from the banks, paying $800,000 in cash.

Electricity Victims' Funeral Tomorrow

Double Service Set for Mr. and Mrs. Woolf at Upperville.

Upperville, Va., Aug. 28 (Spl.).—Funeral services will be held tomorrow for Mr. and Mrs. Ernest M. Woolf and F. C. Kines, who were electrocuted last night when they touched a broken electric wire while playing croquet.

Double services will be held at Grafton Hall, the Woolf home here, at 2 o'clock, for Mr. and Mrs. Woolf, with interment at Middleburg. Separate rites will be held at 10 o'clock at Purcellville for Mr. Kines, with interment at Upperville.

Mr. Woolf, noted as a horse trainer and exhibitor, was the son of Mr. and Mrs. James G. Woolf. Surviving are two brothers, James S. and Cleon L. Woolf, and two sisters, Mrs. J. R. Revercomb and Miss Selina Woolf, of Washington. His wife was the daughter of Mr. and Mrs. J. I. Seaton and is survived by a sister, Mrs. Dell Cornwell, of Manassas.

Edison's Aid Dies At Charlottesville

Lindsay, Cleveland Light Company Head, Victim of Paralysis.

Charlottesville, Va., Aug. 28 (Spl.).—Robert Lindsay, 65, president of the Cleveland Illuminating Co., who helped perfect the Edison incandescent lamp, died at his home, Trail's End, from paralysis.

The body was returned to Cleveland for burial.

Mr. Lindsay had been in failing health since 1932.

Son of a New Jersey lawyer, Mr. Lindsay was born at Rahway in 1869. At 18, he went to work for Thomas A. Edison. He rose rapidly and at 20 was made assistant general superintendent of the Brooklyn-Edison Co.'s plant. When 25 he went to Cleveland to superintend construction of the Canal road plant for the Cleveland General Electric Co. He played an important part in the growth of the $60,000,000 Cleveland plant.

Oil Boat Wreck Ties to Coral Isle

Haven Fashioned Like Mushroom; Nose of Ship Punctured.

San Juan, Puerto Rico, Aug. 28 (AP).—The Cities Service Denver, an oil tanker owned by the Cities Service Transportation Co., of Denver, Colo., tied to her dock here today with her bow smashed in about ten feet as a result of running into Monita Island, in the Mona Channel, in a squall yesterday.

Monita is a coral island, shaped like a mushroom. The nose of the ship was punctured above the waterline. John Skata, an oiler, was badly injured.

Dam Builder Dies On Moscow Trip

Moscow, Aug. 28 (AP).—Warren A. Bechtel, 61, of San Francisco, head of six contracting companies building the Boulder Dam, died at the National Hotel here today from an overdose of a medicine which he had been taking for several years on doctors' orders.

He came here three days ago with the intention of seeing the Dniepiostroy Dam, and was to have left tomorrow for that trip.

Mrs. Bechtel, who is in Vienna, was notified.

Ecuador President Defies Ouster Move

Quito, Ecuador, Aug. 28 (AP).—President Juan Martinez Mera for the second time refused today to accede to a request of Congress that he resign.

The executive ten days ago refused to leave office after he had been visited by a congressional commission. Later the cabinet upheld the president.

New Face Graces Old Armor

A modern maiden wearing the medieval armor of Saladin, the great warrior who fought against the Crusaders. The helmet later came to be the property of Richard the Lion Hearted. It is now in Washington.

Knight Helmet Of Olden Day Appears Here

Relic of Crusaders May Be Displayed in Museum.

Won in a lancing duel by Richard the Lion-Hearted, in the twelfth century, a spiked pot-helmet has finally worked its way to Washington.

More than a thousand year old, this helmet represents workmanship of Persian artisans, according to Dr. Walter Hough, curator of ethnology at the United States National Museum. There is no telling the age of the helmet. Though it can be traced as far as the eighth century.

Beaten steel, with inlaid gold and silver mountings, this piece of medieval armor is the property of Capt. Robert R. Bennett, Yucatan explorer and anthropologist.

The helmet, with a shield and armlet, is in a safety deposit vault. Its value is unknown. Arabian scholars are coming to decipher its inscriptions.

Formerly the possession of an anonymous foreign artist, who lost his fortune in 1929, it is believed the three pieces will eventually be placed either in Smithsonian Institution or the Metropolitan Museum of Art.

The trail that led these relics to Washington, is filled with adventure.

Dr. Hough claims that Benvenuto Cellini never wrought anything in silver or gold to equal designs on this armor that once sat atop the head of Saladin, who fought against the Crusaders.

Around the rim of the helmet are Arabic inscriptions. A steel spike surmounts a dome of gold and silver in-lay over beaten steel.

On the shield are four half-spheres designating the Mohammedan idea of capturing the four corners of the globe, and a crescent showing it had been used against the crusaders.

Of the armlet little is known, nor are there any inscriptions to give a clue. It comes, however, of the same period, and the three pieces have been traveling companions from Palestine to Washington, over a period of 800 years.

Two-thirds around the rim of the helmet hangs a veil of steel mail. There is a nose guard of ornate design.

The helmet undoubtedy changed hands when Saladin and Richard, Coeur de Lion, tested their skill with the lance. Dr. Hough recalled that one of the warriors split an iron bolt with his lance, the other cutting a silken pillow in half as it was thrown in the air. The helmet was taken from an old French abbey and later found its way to England.

Americans Rush Trial in Mallorca

Protest "Strong" Charge Made Against Them by Military Group.

Palma, Mallorca, Aug. 28 (AP).—Five Americans accused of assaulting a civil guard, who were released in bail July 20, appealed today to the American consul-general at Barcelona. They asked him to speed up their trial and to protest the "strong charges" preferred by military authorities.

The Americans asserted Mallorca officials were making the charges stronger because of resentment at the intervention of Premier Manuel Azana of Spain, on whose instructions they received bail after having been held in jail for six weeks.

The Americans involved in the incident are Mr. and Mrs. Clinton B. Lockwood, Springfield, Mass.; Rutherford Fullerton, Columbus, Ohio; Edmund W. Blodgett, Stamford, Conn., and Roderick F. Mead, New York.

Polhemus Day

Two With Same Name Kill Selves in Nearby Indiana Cities.

Indianapolis, Aug. 28 (AP).—Through a coincidence two men bearing names Polhemus committed suicide yesterday in Indiana cities.

William B. Polhemus, 24, turned a target pistol on himself in a shooting gallery here after firing several rounds at a target. A few hours later at Anderson, Ind., Roscoe C. Polhemus, 48, ended his life with a shotgun.

Apparently there was no relationship between the two. The man at Anderson had been in ill health.

Repeal Is Close In Washington

Wets Forecast 2-1 Win as Dry Forces Predict Surprise in Vote.

Seattle, Aug. 28 (AP).—Repeal organizations predicted tonight that Washington voters would cast a 2-to-1 majority against prohibition at the election tomorrow while dry headquarters said the vote may prove a surprise to those forecasting wet majorities.

Washington is the twenty-fourth State to vote, 23 other States having voted against national prohibition.

In a telegram to George Starr, Democratic State chairman, Postmaster General Farley said he was satisfied Washington will go "overwhelming for repeal tomorrow," and urged that all voters in the State "regardless of political affiliation, who may be in favor of repeal," go to the polls.

J. C. Marmaduke, president of the Washington Association for the Repeal of the Eighteenth Amendment, said:

"We feel that the State will vote more than 2 to 1 for repeal and believe further that we will carry every one of the 46 districts."

New York Realty Given Moratorium

Gov. Lehman Approves Law Granting Limited Foreclosure Time.

Albany, N. Y., Aug. 28 (U.P.).—Real estate in New York State was given a 10-month "breathing spell" tonight when Gov. Lehman approved bills declaring a limited mortgage foreclosure moratorium on defaults of principal.

The measure, passed by an extraordinary session of the Legislature, made no provision, however, for failure to pay interest and taxes demanded by small home owners.

Deficiency judgment abuses were wiped out in the measures by providing that courts establish the fair value of real estate under foreclosure sale.

Boat-Crash Death Ruled Accidental

Chicago Coroner's Jury Gives Verdict in Killing of 3 in Lake.

Chicago, Aug. 28 (AP).—A coroner's jury today returned a verdict of accidental death in the drowning of three members of a Cleveland family, victims of a Lake Michigan boat crash Friday night.

The jury recommended that authorities act to govern speed of speedboats in heavy traffic.

Attorney John H. Schultz, 41, a vice president of the Ohio Bar Association, his wife, and their son, John, jr., 7, were drowned and 15 persons were rescued when a speedboat and cabin cruiser collided.

Drilling Work On Norris Dam To Start Soon

Exploration Shaft First to Get Under Way This Week.

Knoxville, Tenn., Aug. 28 (AP).—The Tennessee Valley Authority has announced that drilling work for the construction of Norris Dam, 20 miles north of here, will start this week.

An exploration shaft, 6 by 9 feet, will be sunk on the west bank of the Clinch River at a point to reach bed rock at a depth of about 100 feet, while two tunnels will be bored into the opposite hill. Following this work, the next step will be the stripping of the dam site to a width of about 100 feet.

The Authority in its announcement estimated two weeks would be required for preliminary work and two weeks for the stripping job. Eight hundred tons of material will be removed.

Solon Hopes

Smith, Who Plowed Cotton, May Yet Get Check From U. S.

(Associated Press.)

Secretary Wallace returned yesterday from a week-end trip to South Carolina, determined to pay Senator Ellison Durant Smith for the cotton the latter plowed up "if any legal way can be found."

The South Carolina senator, chairman of the Senate Agriculture Committee, joined heartily in the emergency cotton acreage reduction campaign this year and was one of the first in his State to plow up his acres. Then it developed, there is a law which prevents members of Congress from making contracts with the Government for which they receive pay.

The Secretary of Agriculture visited Smith and said that the senator, known in some circles as "Cotton Ed" because of his keen interest in the staple, didn't bring up the subject of the missing cotton check. But Wallace said he felt the veteran legislator should be paid with other growers.

Attorneys General To War on Gangs

State Officers Pledge Aid to U. S. at Session of Bar Group.

Grand Rapids, Mich., Aug. 28 (AP).—War against racketeers and kidnapers was declared today by 600 attorneys, vanguard of those expected at the annual American Bar Association convention, which opens a three-day session here Wednesday.

The national conference of Attorneys General heard its president, James M. Ogden, Attorney General of Indiana, pledge the organization to "give its every assistance" to the Federal Government's campaign against crime.

"The attitude of disrespect for law often has been nurtured and encouraged by the attitude and connivance of those high in authority," Ogden declared.

Police and Federal Cooperation Urged

Plan Held Most Effective to Combat Crime in United States.

Gary, Ind., Aug. 28 (AP).—Closer cooperation of police departments and the Department of Justice as the most effective means of combating crime was urged here today by M. H. Purvis, head of the Chicago Bureau of the Department of Justice, in an address before the National Convention of the Fraternal Order of Police.

The police were particularly urged to cooperate with the finger-print bureau at Washington.

The convention opened today with President John B. Fogarty, of Pittsburgh, Pa., presiding

St. Pierre Guarded Against Tax Riots

French Sailors Patrol City Streets to Prevent New Outbreaks.

St. Pierre, Miquelon, Aug. 28 (AP).—Although disciplinary measures were slackened somewhat, sailors from two French warships tonight continued their patrol of streets where rioting in protest against taxation occurred last week.

Leaders of the movement awaited word from Paris relative to their desire that Gov. Barrilot be recalled.

The chief of public works was reported scheduled to leave St. Pierre September 7 and it is expected other officials will follow.

Woman Driver Dies In Gas Tank Blast

Showered With Blazing Oil When Trapped After Crash.

Pittsburgh, Aug. 28 (AP).—Showered with blazing gasoline as a tank exploded in an automobile crash, a woman was fatally burned today. Rescuers extricated two others seriously injured.

Trapped behind the steering wheel as the motor was driven back into the body of her machine, Mrs. Frances W. Susman died an hour later in a hospital.

Bride's Job "Most Interesting Next to Gen. Johnson's"

District Solicitor Admits Yen for Medicine or Sea, However.

"The most interesting job in Washington next to Gen. Johnson's."

That is the way William W. Bride, the District's corporation counsel, describes his job.

To the question, "What would you choose as your career if you could live your life over again?" Bride indicated that he would choose law.

Answering hesitantly, Bride said that as an adolescent he had a hankering to either follow the sea or be a physician.

He very nearly became an officer in the Navy. In 1896 Gen. Joseph Wheeler, a Confederate veteran and representative from Alabama, appointed him to the Naval Academy.

However, Bride's father, a real estate man, decided that the law was to be his son's career. He was graduated from Georgetown University in 1904.

Incidentally, Bride said, Gen. Wheeler's son, Thomas Wheeler, went to Annapolis in his stead, and met his death by drowning in his fourth year there.

Before being chosen corporation counsel, about six years ago, Bride practiced law internationally. He holds decorations from the Roumanian and Czechoslovakian governments.

Although satisfied with his career, the District's solicitor admits a hankering to know what he would have done as a sailor or physician.

Dog Finds Three Dead in Reservoir

Trails Children as Police Fail to Find Them in Search.

Philadelphia, Aug. 28 (AP).—The bodies of three small children, who disappeared yesterday, were found in the reservoir at the upper Roxborough Filter Plant, in North Philadelphia today by harbor police.

The children were Francis Dickson, 8, and his nephew and niece, Henry Dickson, 6, and Henry's 5-year-old sister, Marie. They disappeared from the home of James Dickson, jr., father of Henry and Marie.

The children went out to pick blackberries. The last seen of them they were walking in the direction of the filter plant. A police dog picked up their trail.

NRA Claimed to Boost Power Cost $415,000

Richmond, Va., Aug. 28 (AP).—Officials of Virginia's three major power companies told the State Corporation Commission today signing of the NRA code would increase the cost of supplying electric service $415,000 annually.

They indicated, however, that they expected soon to apply for the Blue Eagle.

Byrd's Skipper Held in Larceny

Found Guilty of Removing Clock From U. S. Ship; Case Put on File.

Boston, Aug. 28 (AP).—Capt. Terrance Keogh, 28, skipper of Rear Admiral Byrd's flagship, the Bear, which starts on an expedition to the Antarctic this fall, was found guilty in East Boston District Court today of the larceny of a ship's clock but the case was placed on file.

Capt. Koegh was charged with taking the clock from a United States Government boat, tied up in East Boston.

Robert Woods to Head State G. O. P. Campaign

Lynchburg, Va., Aug. 28 (AP).—Robert H. Woods, of Pearisburg, has been appointed manager of the Republican State campaign, it was announced today at headquarters here.

Mr. Woods managed the Republican congressional campaign last fall and was formerly chairman in the Ninth District. He was here today for conferences with Fred W. McWane, gubernatorial nominee, and Maj. Henry A. Wise, United States Senate candidate.

Urschel Sees Trio Held as Kidnapers

Wealthy Oil Man Visits Shannon Family in Cells.

Oklahoma City, Aug. 28 (AP).—Charles F. Urschel, wealthy oil man whose nine-day "visit" at the R. G. Shannon farmhouse in Texas cost him $200,000, paid another call upon the Shannons today in the Oklahoma County Jail. Three members of the family are held on charges of conspiring in his kidnaping.

The Shannons and Urschel exchanged brief greetings.

The 12 accused kidnapers of Urschel, who are in custody, will be arraigned here next Friday before Federal Judge Edgar S. Vaught, who today set the trial for September 18.

Fight Spreads; Americans Warned.

Foochow, China, Aug. 28 (AP).—Fighting between Communists and provincial troops became so widespread in northern Fukien Province today that United States consular officials here warned all Americans in the area to withdraw.

Ancient Capitol, Thrice Swept By Flames, to Be Fireproofed

Modern Devices Installed in Labyrinth of Old Cellars.

(Associated Press.)

To insure preservation of the Capitol, which has had three serious fires, fire protection facilities are being installed in the ancient and labyrinthian cellars of the famous building which symbolizes the self-governing power of the American people.

David Lynn, architect of the Capitol, is engaged in putting in a system of fire walls and fire doors in order to isolate different sections of the cellars and thus confine a fire to the particular section in which it might start.

Built Long Ago.

At the time of the completion of the old Capitol, comprising the rotunda or Supreme Court section and the Statuary Hall section, elevators were unknown. Electric lighting had not yet arrived and the present-day system of heating had not been developed.

With the introduction of improved methods of heating, as well as adoption of the electric lighting, many changes were made in the cellar portion of the Supreme Court. Some were necessititated by a severe explosion which occurred November 6, 1898. Investigation revealed the cause of the blast was gas under abnormal pressure which flooded the compartments.

Heavy Fire Damage.

The explosion was accompanied by fire, which caused heavy damage. Since then there has been a feeling of apprehension that inflammable material might be carelessly left in one portion and, if ignited, the fire might spread through the cellar of the Supreme Court, the cellar of the crypt and the cellar of Statuary Hall, where vast quantities of books and documents are stored.

Outside of the fire started in the old Capitol by the British 119 years ago, the most severe blaze occurred on Christmas Eve, 1851, when the Library of Congress was ravaged with the destruction of large numbers of books and works of art.

New Yorker Named Minister to Panama

Hyde Park, N. Y., Aug. 28 (AP).—President Roosevelt today appointed Antonion C. Gonzales, of New York City, Minister to Panama.

Store Air-Cooled — A Delightful Place to Shop

JULIUS GARFINCKEL & CO.
F STREET AT FOURTEENTH

IN THESE FINAL CLEARANCE SALES OF OURS

TODAY WILL BE A NOTABLE DAY

DRESSES

For now and Fall wear . . . many suitable for winter, at the following greatly reduced prices:

For women and misses . . . third floor.
$10.75, $14.75, $16.75, $19.75, $29.50
$35, $39.50, $49.50, $59.50, $69.50

For misses on our fourth floor.
$3.95, $6.50, $10.75, $16.50, $19.75
$29.50, $35, $39.50, $49.50, $59.50

For juniors and children . . . sixth floor.
$2.95, $3.95, $5.95, $7.50, $10.75, $12.50, $16.50, $19.75, $29.50.

HOUSE AND GARDEN FROCKS, FIFTH FLOOR.
$2.95 $3.95

COATS

For now and Fall wear . . . very unusual values at these greatly reduced prices:

For women and misses . . . third floor.
$16.75, $19.75, $25, $29.50, $39.50, $49.50, $59.50, $69.50

For misses on our fourth floor.
$10.75, $16.50, $19.75, $29.50, $39.50, $49.50

For juniors and children . . . sixth floor.
$10.50, $12.50, $16.50, $19.75, $25, $35, $39.50, $45

Garment Crews Strike, Charge NRA Violated

Hillsdale, Mich., Aug. 28 (AP).—Workers walked out of the clothing plants of the Hillsdale Manufacturing Co., here and at Coldwater, today charging the company is failing to pay the $13 minimum wage required by the NRA.

George C. Slater, Chicago, representing the United Garment Workers of America, said 350 workers walked out here and 90 at Coldwater.

Lindy Dodging Danes Seeking His Autograph

Air Colonel Outdistances Crowds and Calls on Officials.

Copenhagen, Aug. 28 (AP).—Col. Charles A. Lindbergh today visited Premier Theodore Stauning, conferred with the acting governor at the Greenland government offices and inspected his plane at the naval seaplane station in a day enlivened by dodging autograph hunters.

A police guard was stationed in front of the hotel where the Col. and Mrs. Lindbergh have rooms. Lindbergh outdistanced several of the crowd who broke through the lines when he left the hotel to drive to the seaplane station.

It was reported that the aviator's plane would be overhauled.

Mrs. Lindbergh visited a hairdresser while her husband inspected his plane. Later the Lindberghs received a gift of a porcelain stand—showing two dogs at the landing wheels of an airplane—from the royal porcelain factory.

Two Die, Six Hurt In Indiana Crashes

World's Fair Visitors Are Victims as Autos Collide.

Hammond, Ind., Aug. 28 (AP).—Returning from Chicago, Mrs. Celia Barngrobra, 49, Monon, Ind., was killed and George Stephenson, 25, driver of the car, probably fatally injured when his automobile collided with one driven by Lee Thomson, 29, Kansas City, Mo. Thomson was seriously hurt and four others in the Stephenson car were injured.

Edward Slank, 11, was killed and four others were hurt when Walter Urban drove his car into a parkway.

He was charged with manslaughter.

Capone Aid, Seized On Links, Released

Chicago, Aug. 28 (AP).—Jack McGurn, erstwhile Capone gangster, who was arrested Saturday while playing in the Western open golf tourney, today obtained his release on bond after he had been booked on a vagrancy charge.

After his apprehension, McGurn, who played in the tourney under his own name of Vincent Gebhardi, was handed over to Federal agents for questioning.

Witwer Suit Against Harold Lloyd Dropped

San Francisco, Aug. 28 (A.P.).—By stipulation, the $100,000 plagiarism suit of Mrs. Sadie Witwer, widow of H. C. Witwer, the writer, against Harold Lloyd in connection with the latter's film, "The Freshman," was dismissed in the State Circuit Court of Appeals here today.

Terms of the settlement which led to dismissal of the case were not disclosed.

Uruguay Frontier City Guarded Against Riots

Buenos Aires, Aug. 28 (AP).—Police and soldiers guarded roads, public buildings and utility plants in Concordia on the Uruguayan frontier against an intended uprising ascribed to two former adherents of the Hipolito Yrigoyen regime.

Idleness Now Luring Mules, Says Pegler

Writer Suggests Training Loafers to Observe NRA Spirit.

By Westbrook Pegler.

New York, N. Y., Aug. 28 (Spl.).—I suppose there is nothing to do about those dumb slaves of habit, the Southern farm mules, but beat them and yank them by the mouth until they come to understand that hereafter they are not always to walk between the cotton rows, according to their training, but sometimes on them. It says in the paper that these mules, victims of their early training and probably of an instinct handed down from their ancestors, have refused to plow under that portion of the cotton crop which the Government is going to pay the farmers not to harvest.

The field hands, of course, have received about the same sort of raising and undoubtedly have the same aversion to the job. But the farmer is intelligent and can unlearn more readily than the mule.

If the mule could read the papers or listen to the radio he might understand that his ancient horror of walking down the crops is no longer to be entertained. The world has changed and his driver has had to learn suddenly that important reservations have been added to many of the fine old rules for living a good life.

Mr. Coolidge and Mr. Carnegie and old Mr. Rockefeller all praised thrift without any reservation whatever.

Now the Government tells the workman to go to the grasshopper, thou grubber, consider his ways and be patriotic. So everything is very badly mixed up and probably there are some citizens who find it almost as hard to go into reverse as the mule does.

It might be a helpful idea for Gen. Johnson to set up a department within his department to promote loafing tournaments in various parts of the country to popularize the new virtue of idleness. For instructors he could draw upon both benches—the judicial and the baseball bench—for there he will find many men who are masters of the art of doing nothing on a nonstop basis. But then he might not have to go outside the Government service for his experts; and if the Federal Government feels that its own candidates are not quite up to the mark, then the municipal governments can furnish plenty who are.

If the new deal does flout mathematics that need be regarded as no great obstacle. The belief that two and two make four may be just an old superstition anyway. There is no sense in being mulish about these things.

(Copyright, 1933, by the Chicago Tribune.)

13 Escape Prison In North Carolina

Four Serving Long Terms for Killings Join Break for Freedom.

Raleigh, N. C., Aug. 28 (AP).—Thirteen State prisoners, all colored, four of whom were serving long terms for killings, escaped from the Rolesville Prison camp in Wake County, State's Prison officials reported today.

Edgar Wiggins and Nathan Blake, serving 30 years each for murder, were two who escaped.

Among others were Eugene Mebane, of Durham, serving 20 to 25 years for murder, and Daniel Brown, of Mecklenburg County, serving 15 to 20 years for manslaughter.

German Police Arrest Of Czech to Be Probed

Berne, Switzerland, Aug. 28 (AP).—An official inquiry was opened today into a report that a Czech citizen was arrested Sunday by German police a hundred yards within the Swiss border near Ramsem.

The Swiss border guard attempted to interfere but the Czech was dragged across the frontier, it was reported.

Pollard Signs Bill for Repeal Vote on Oct. 3

Virginia Houses Deadlocked on Tax Features of Beer Measure.

Richmond, Va., Aug. 28 (AP).—Gov. Pollard tonight signed the referendum bill providing for a referendum on repeal on October 3, at which time 30 delegates to a convention at Richmond, October 25, will be named.

Just a short time before, a joint conference committee of the Virginia General Assembly tonight surveyed the bill designed to legalize 3.2 beer in an effort to reach a compromise on a dozen or more Senate amendments which the House refused to accept.

Expect Quick Report.

The House rejected every one of the amendments added to the bill by the Senate and the upper house insisted upon them. Thereupon, late today a conference committee composed of Senators Aubrey Weaver, of Front Royal; W. A. Garrett, of Ridgeway, and William M. Tuck, of Halifax, and Delegates Wilbur C. Hall, of Loudoun; John Q. Rhodes, of Louisa, and Stuart Moffett, of Augusta, was appointed to act tonight. The committee hopes to report tomorrow.

Two Major Differences.

Major differences between the houses were on the tax schedules—the State excise schedule and local maximums to be imposed on retailers.

As the House passed the bill the excise tax was fixed at $3.10 a barrel, and one cent a bottle. The Senate cut the tax to $1.50 a barrel and one-half cent a bottle.

As the bill passed the House the maximum local tax on retailers was fixed at $20 in the cities and $10 in the counties.

As the Senate passed the bill, the maximums were raised to $100 in cities of population of 100,000 or more; $50 in other cities and towns with populations between 3,500 and 100,000, and $20 in counties and smaller towns. Senate amendments made exceptions in the case of Arlington County, where the retail maximum was made $50, and the town of South Boston, with a maximum of $20. The bill provided also that counties and their incorporated towns should not impose a double tax on the retailers.

Archbishop Mooney Gets Rochester Post

Vatican City, Aug. 28 (AP).—Pope Pius today named Archbishop Edward Mooney, present apostolic delegate to Japan, to be Bishop of Rochester, N. Y.

As titular Archbishop of Irenopoli d'Isauria he will retain his rank of archbishop, becoming Archbishop-Bishop of Rochester.

DIED

BRIGHAM—On Monday, August 28, 1933, LAURA ELIZABETH, beloved wife of HAROLD Brigham. Remains resting at the W. W. Chambers Co. funeral home, 1400 Chapin street northwest. Notice of services later.

CASTLE—On Monday, August 28, 1933, at his residence, 146 C street northeast, J. WILLIAM, beloved husband of Elizabeth Castle. Funeral from his late residence on Wednesday, August 30, at 1:30 p. m.; thence to Trinity Church, Third and C streets northwest, where services will be held at 2 p. m. Relatives and friends invited. Interment in Abbey Mausoleum.

DILLON—On Monday, August 28, 1933, at his residence, 4514 Connecticut avenue northwest, HENRY D., beloved husband of Geneva A. Dillon and father of Mrs. Clarence C. Wagner, of Glenside, Pa. Services at Saffell's chapel, Fifth and H streets northwest, on Tuesday, August 29, at 8 p. m. Interment at Riverview Cemetery, Wilmington, Del.

FLAHERTY—Suddenly, on Sunday, August 27, 1933, TIMOTHY E., beloved husband of Anna C. Flaherty (nee Van Burghen), and father of William E. Flaherty and Catherine A. Leonhardt. Funeral from his late residence, 156 Q street southwest, on Wednesday, August 30, at 9 a. m. Requiem mass at St. Dominick's Church at 9:30 a. m. Relatives and friends invited. Interment at Mount Olivet Cemetery.

GOLIBART—On Sunday, August 27, 1933, at the residence of her daughter-in-law, 4229 Fourth street northwest, Mrs. STELLA O'BRIEN GOLIBART. Funeral from the above address on Tuesday, August 29, at 9:30 a. m., thence to St. Gabriel's Catholic Church, where requiem mass will be offered at 10 a. m. Interment at Mount Olivet Cemetery.

GOLIBART—Members of the Washington Chapter of St. Joseph's College Alumni are requested to attend the requiem mass of the late member, STELLA O'BRIEN GOLIBART, to be held at St. Gabriel's Catholic Church on Tuesday, August 29, 1933, at 10 a. m.

(Signed) IRENE SCHWARTZ EMMET, Regent.

HERCHER—On Sunday, August 27, 1933, ROSALIE ALLEN, the beloved wife of the late Dr. Ferdinand Hercher and mother of Mrs. Edna Mary Colman. She is also survived by one grandson, Perry H. Colman, and one granddaughter, Mrs. J. Sumner Taft, and sister, Mrs. Priscilla Sessions, of Detroit, Mich. Funeral services at the W. W. Chambers Co. funeral home, 1400 Chapin street northwest, on Wednesday, August 30, at 10:30 a. m. Relatives and friends are invited. Interment (private) at Arlington National Cemetery.

HILL—On Wednesday, August 9, 1933, at Pearl Harbor, Hawaii, C. PHILLIPS HILL, Jr., Lieutenant, U. S. N., beloved son of Phillips and Katherine Hill, of 1828 Wyoming avenue; aged twenty-seven years. Funeral services at St. John's Church, Lafayette Square, Wednesday, August 30, at 10 a. m. Friends and relatives invited. Interment Arlington National Cemetery 11 a. m.

HUNTER—On Sunday, August 27, 1933, at his residence, 2600 Mozart place northwest, EDWARD ESTES, beloved husband of the late Hattie M. Hunter. He is survived by three daughters, Mrs. Hattie H. Jenkins, Mrs. Irene G. Stellhauser, and Mrs. Annie L. McCloskey. Funeral from his late residence on Tuesday, August 29, at 2 p. m. Interment at Glenwood Cemetery.

HUNTER—On Saturday, August 26, 1933, at his residence, 645 Morton place northeast, WILLIAM G., the beloved husband of Julia A. Hunter, and father of Mrs. Nina McKinney, Mrs. Ida M. Knight and Thomas and Elizabeth Hunter. Funeral services from the above address on Tuesday, August 29 at 3 p. m. Relatives and friends invited. Interment Glenwood Cemetery. Services by the W. W. Chambers Co.

FUNERAL DIRECTORS

J. WILLIAM LEE'S SONS CO.
FUNERAL DIRECTORS.
CREMATORIUM
4th st. and Mass. ave. ne. Lincoln 5200.

CHAS. S. ZURHORST
301 EAST CAPITOL ST LINCOLN 0372

Frank Geier's Sons Co.
1113 SEVENTH ST N W Telephone
Modern Chapel NATIONAL 2473

THOS. S. SERGEON
1011 7TH ST NW Telephone Natl. 1090

JAMES T. RYAN
317 PA. AVE. S.E. Atlantic 1700.

FUNERAL DESIGNS

GUDE BROS. CO., Florists
1212 F STREET National 4276.

GEO. C. SHAFFER 900 14TH ST. NW.
Expressive Floral Emblems. Phone
Moderate prices. Open eve. & Sun. Nat. 0106

Bandit Chaser

LEE BING,

Chinese restaurant proprietor, isn't afraid of bandits. When two holdup men walked into his establishment Sunday he brought out his traffic whistle and blew a shrill blast, scaring the stickup men away.

Cafe Man's Whistle Frustrates Holdup

Robbers Flee at Blast on "Weapon" Kept Just to Scare Thieves.

When two colored men appeared in the chop suey establishment of Lee Bing, at 1500 Seventh street northwest, early Sunday and brandished guns, Bing assumed correctly that it was a holdup. Reaching under a counter, he brought out a traffic policeman's whistle, which he blew lustily.

Startled, the holdup men fled. Bing told police he kept the whistle for the very purpose of scaring off stick-up men.

Two hours later, someone broke into Bing's living quarters on the floor above and stole $1 and a watch.

Son Stops Seeking Guardian for Father

Los Angeles, Aug. 28 (AP).—A petition for appointment as guardian of the $50,000 estate of his father, Auguste Pouleur, retired Belgian glass manufacturer, was dropped today by the son, A. L. Pouleur, former professor in Wheaton College, Massachusetts. Young Pouleur said a settlement had been made out of court.

In his petition, Pouleur charged his father was incompetent to handle the estate from which there is an annual income of $7,500.

"Mel" Orchestra Head Dies.

New York, Aug. 28 (AP).—Anthony Abarno, for 16 years manager of the Metropolitan Opera Company orchestra, died at his home in Flushing today. He was 64. Abarno started with the orchestra 38 years ago as a trumpeter.

DIED

HUNTER—A special communication of Hope Lodge, No. 20, F. A. A. M., is hereby called for the purpose of attending the funeral of Brother W. G. HUNTER, on Tuesday, August 29, 1933, at 2 o'clock p. m.
Attest: R. EARL SLYE, Secretary.
PAUL B. ELGAN, Master.

McMENAMIN—On Monday, August 28, 1933, at her residence, Virginia Beach, Va., JANE VAN HORN, beloved wife of James McMenamin and daughter of Mary A. Van Horn and the late Abraham Van Horn. Services at the funeral home of Almus R. Speare, 1623 Connecticut avenue northwest, on Thursday, August 31, at 10 a. m. Relatives and friends invited. Interment Fort Lincoln Cemetery.

MURPHY—Suddenly, on Saturday, August 26, 1933, of acute indigestion, at Emergency Hospital, LILLIAN S., beloved wife of William H. Murphy, and mother of Franklin I., Edward John Murphy, and Miss Margaret Lillian Murphy. Funeral from the W. W. Chambers Co. Southeast branch funeral home, 517 Eleventh street southeast, on Tuesday, August 29, at 2 p. m. Relatives and friends invited. Interment at Cedar Hill Cemetery.

NICHOLS—Suddenly, on Monday, August 28, 1933, at Braddock Heights, Md., ELIZABETH H., beloved wife of Arthur G. Nichols and mother of Arthur G. Nichols, Jr. Funeral from her late residence, 33 Oxford street, Chevy Chase, Md., on Wednesday, August 30, at 10:30 a. m. Interment Washington Memorial Park Cemetery.

PENNY—On Sunday, August 27, 1933, at 8:50 p. m. at her residence, 1351 Montague street northwest, MARGARET A., widow of W. E. G. Penny, mother of Mrs. Vernon D. Acree, Mrs. Joseph A. Fox, Mrs. Elliott N. Dillard. Funeral services at the above address on Wednesday, August 30, at 8:30 a. m.; thence to the Church of the Nativity, Brightwood, D. C., where mass will be offered at 9 a. m. for the repose of her soul. Relatives and friends are invited. Interment at St. Mary's Cemetery, Laurel, Md. (Kindly omit flowers.)

PILKINTON—On Sunday, August 27, 1933, at Lansing, Mich., MARY EDNA BLANTON, widow of the late Richard E. Pilkinton, and mother of Emily and Richard Pilkinton. Funeral services will be held from her home at 1720 Hobart street, Wednesday, August 30, at 10:30 a. m. Interment at Hollywood Cemetery, Richmond, Va.

SCHLUTER—On Sunday, August 27, 1933, at his residence, 1724 Webster street northwest, JOHN HENRY, the beloved husband of Angelina Schluter, and father of Mrs. F. M. Clark. Funeral services from the above residence on Tuesday, August 29, at 2 p. m. Relatives and friends are invited. Interment Rock Creek Cemetery. Services by the W. W. Chambers Co.

SMITH—On Saturday, August 26, 1933, at 10:45 p. m., JAMES HAWLEY, beloved husband of Jane E. Smith, aged seventy-eight years. Funeral service at his late residence, 2846 Twenty-eighth street northwest, on Tuesday, August 29, at 2 p. m. Relatives and friends invited to attend. Interment at the Presbyterian Cemetery, Alexandria, Va. Alexandria Va., papers please copy.

SULLIVAN—On Monday, August 28, 1933, at her late residence, 823 Longfellow street northwest, ROSINA T. SULLIVAN (nee Finotti), beloved wife of the late Martin H. Sullivan. Funeral from the W. W. Chambers Co. funeral home, 1400 Chapin street northwest, on Wednesday, August 30, at 9:30 a. m., thence to the Church of the Nativity, Brightwood, D. C., where mass will be offered at 10 a. m. for the repose of her soul. Relatives and friends are invited. Interment Camden, N. J. Please omit flowers.

TAYLOR—On Sunday, August 27, 1933, at his residence, 111 Wilson avenue, Colmar Manor, Md., NORRIS F., beloved husband of Bessie V. Taylor (nee Wiles). Funeral from the Deal funeral home, 816 H street northeast, on Tuesday, August 29, at 2 p. m. Relatives and friends invited. Interment at Congressional Cemetery.

Roosevelt's Aid Sought in Gas Tax Problems

Virginia-District Situation Will Be Cited in New Code Plan.

Richmond, Va., Aug. 28 (AP).—The Federal Relations Committee of the House tonight reported a joint resolution by Delegate Hugh Reid, of Arlington, which would request President Roosevelt to amend the oil code to permit oil companies to pay a part of the gasoline tax where differences between the rates in adjacent States make competition otherwise difficult.

Mr. Reid, appearing before the committee, said the companies now paid 2 cents of the 3 cents difference between Virginia and District of Columbia taxes, thus permitting dealers in the metropolitan area of Virginia adjacent to Washington to retail gasoline at District prices. The oil code, he added, prohibits this.

The Arlington member said unless something was done it would mean driving Virginia dealers in the area out of business, the throwing of many persons out of employment and the loss of a considerable gasoline tax revenue to Virginia. Residents of his section, he added, had suggested a special rate for the area, but he said he believed such a bill would be violative of the Virginia Constitution.

"The best thing to do, it appears to me, is to call the matter to the attention of President Roosevelt," Reid said.

The situation is more acute in the Arlington section than anywhere else, Reid added, pointing out that adjacent States do not have rates as low as the District of Columbia.

Shubert Company Offers New Stock

75 Per Cent of Creditors Agree to Take Shares in Theater Firm.

New York, Aug. 29 (AP).—The offices of Lee Shubert announced today that 75 per cent of the stockholders, bondholders and creditors of the Shubert Theater Corporation, whose equities were lost in the recent bankruptcy of the company, have accepted Shubert's offer to participate pro rata in the stock of the Select Theaters Corporation.

Under the offer, former equity holders are to receive ten shares of stock for each $1,000 debenture of the old company; one share for each ten shares of old stock.

Creditors would receive one share of stock for each $105 of allowed claims.

James T. Anderson Dies From Stroke

James T. Anderson, 60, of 649 Sixteenth street northeast, engineer for the Evening Star, died last night from a stroke.

Anderson, an employe of the Evening Star for 30 years, was found collapsed in a locker room shortly after going off duty. He was pronounced dead on arrival at Emergency Hospital.

He is survived by his widow, one son, Frank Anderson, and a daughter, Mrs. W. H. Smith, all of Washington. Anderson had lived in Washington all his life.

Revised Florist Code Rushed to NRA Heads

Detroit, Aug. 28 (AP).—Frank J. Baker, Utica, chairman of the National Florists Council, announced tonight that a revised florists' code, designed to meet the approval of NRA officials, will be rushed to Washington for a final hearing.

The florists' council closes a two-day meeting here tomorrow.

DIED

WALSHE—On Saturday, August 26, 1933, at his residence, 4190 Wheeler road southeast, PATRICK JOSEPH, beloved husband of Lillian C. Walshe (nee Johnson). Mass at the Church of the Assumption, Nichols avenue southeast, Congress Heights, on Tuesday, August 29, at 9:30 a. m. Relatives and friends invited. Interment Mount Olivet Cemetery.

WALSHE—The members of Washington Council, No. 924, Knights of Columbus, are advised of the death on Saturday, August 26, 1933, of Brother PATRICK J. WALSHE, and are requested to attend his funeral services at the Assumption Church, Congress Heights, on Tuesday, August 29, at 9:30 a. m. The members will meet at the late residence of Brother WALSHE, Wheeler road, Congress Heights, on Monday night, August 28, for recitation of prayers for the deceased.
MICHAEL J. RACIOPPI, Grand Knight.
DR. A. D. WILKINSON, Financial Secretary.

WATSON—On Sunday, August 27, 1933, at Langhorne, Pa., HENRY WINFIELD, beloved husband of the late Carmella Winder Watson. Services at his late residence, Langhorne, Pa., on Tuesday, August 29, at 2 p. m. Burial private.

WHITE—Suddenly, on Saturday, August 26, 1933, at her residence, MARY ELLA, the beloved wife of the late William White and mother of Mrs. Mary C. Alexander, of Lynchburg, Va., and Roswell A. White. Funeral from the W. W. Chambers Co. funeral home, 1400 Chapin street northwest, on Tuesday, August 29, at 11 a. m. Relatives and friends are invited. Interment Lebanon, Va.

A Complete Funeral for $75.00

Or even LESS. The $75 funeral includes Casket (any color), plate engraved with name, No. 1 outside pine case, embalming by competent men, washing, dressing and shaving (if necessary), advertising of notices, hearse, 2 Cadillac limousines, rugs, chairs, scarf for the door, removing from hospital or home and all necessary services that are so well known at the DEAL FUNERAL HOME. NO EXTRAS.

Deal Funeral Home
LINCOLN 8200

Bigger and Better Funerals
At Half the Usual Cost Are Done By
CHAMBERS
Largest in the City
A Whole Funeral for as low as $75
Phone or write your address. We will send you a beautiful catalogue of How We Do It.

Rifle From Bull Run Battle Exhibited on Anniversary

Bryan Gordon, Arlington, Proud Possessor of War Relic.

An old rifle picked from the field soon after the second battle of Bull Run was brought out from its honored resting place yesterday in commemoration of the anniversary of the battle 71 years ago.

As the pages of history turn back to this date, Federal forces were attacking Confederate troops under the command of Gen. Stonewall Jackson. And that indomitable commander repulsed his attackers until Gen. Longstreet brought his men up to guide the Confederate Army to victory.

Bryan Gordon, former jusice of the peace for Arlington County, is the proud possessor of the firearm. That mute witness to one of the most stirring engagements of the Civil War was given to Gorden by C. C. Herford, grandson of its owner, the late John Hereford, who retrieved the weapon from the battle front.

Wife of Prominent Pastor Dies.

Ridgecrest, N. C., Aug. 28 (AP).—Mrs. Thomas J. Watts, wife of the Rev. Thomas J. Watts, of Dallas, died today at the Cragano Cottage in Ridgecrest, Southern Baptist summer assembly grounds.

Divorcee Becomes Navy Man's Bride

New York, Aug. 29 (AP).—Mrs. Katherine de Puyster McKim Morgan, whose marriage to G. Kenneth Morgan was dissolved in Reno Friday, was married today to Lieut. Frank C. L. Dettmann, U. S. N.

The ceremony was performed in the home of Lieut. E. M. Thompson, Annapolis classmate of the bridegroom, by the Rev. Philip C. Jones, pastor of the Madison Avenue Presbyterian Church.

The bride, daughter of Mrs. Robert A. McKim, of New York and New London, Conn., was married to Morgan in 1914, when she was 17.

Rockefeller Estate On 5-Day-Week Basis

Tarrytown, N. Y., Aug. 28 (AP).—The 290 men employed on the 3,000-acre estate of John D. Rockefeller, jr., at Pocantico Hills were placed on a five-day week basis today in accordance with the NRA program.

Twenty-five are recent additions and still more may be taken on as a result of the short week. The employes will continue to receive the same pay.

Assault Is Denied As Mob Threatens

Trial of Colored Man Set for Attack on White Mother of Seven.

Decatur, Ala., Aug. 28 (AP).—With the courthouse surrounded by National Guardsmen, Tom Brown, colored, on whose life mobs have made two attempts, late today entered a plea of not guilty to attacking a white woman. His trial was set for September 4.

Brown was brought here from Huntsville two hours after the bill charging him with attacking Mrs. George Dugger, mother of seven children, had been returned.

After arraignment and a conference with counsel appointed by the court, the Negro, under military escort, was returned to Huntsville to await trial.

22 Share in Reward for Capturing Killers

New Castle, Pa., Aug. 28 (AP).—A reward of $3,200 for the capture of Irene Schroeder, Glenn Dague and Tom Crawford, slayers of State Highway Patrolman Brady Paul, was divided today among 22 persons.

Irene Schroeder and Dague were electrocuted for the killing, while Crawford was fatally shot by Cape Girardeau, Mo., police about a year ago. Paul was slain in December, 1929.

Sky Thrill

Passengers on Fair Ride Halted in Midair by Broken Wire.

Chicago, Aug. 28 (AP).—Several passengers on the sky ride at the World's Fair had a thrill today when three cars were forced to halt in midtrip by a broken telephone wire that fell across the cables supporting the cars.

Hanging 210 feet above the lagoon across which the ride takes passengers between 630-foot towers, the passengers remained calm and surveyed the grounds for more than an hour while workmen in tiny chairs that ran out on the cables, fixed the wire.

Those on the first car released were Mrs. Viola Sandberg, Chicago, and Mrs. Gertrude Klieman, of Detroit, and O. W. Remington, 75, Marcellus, Mich., his son-in-law, O. K. Harding and Robert Harding.

Peach Queen at Fair.

Chicago, Aug. 28 (AP).—Miss Lucille Plassey, queen of the Michigan peach festival at Romeo, Mich., today presented Rufus C. Dawes, president of A Century of Progress Exposition, with a basket of Michigan peaches and an invitation to attend the festival September 2, 3 and 4.

Gore Determined On 'Different' Code

Governor Says Blanket Pact Would Ruin Island Industry.

Jacksonville, Fla., Aug. 28 (AP).—Gov. Robert H. Gore of Puerto Rico en route to Washington, today reiterated his intention to ask a different NRA code for the island.

He revealed he already had obtained a suspension of the blanket code there. The island, Gore said, can not adhere to a general blanket agreement without ruining its principal industries.

In Washington, Gore will confer with President Roosevelt and Gen. Hugh S. Johnson.

War Relief Hero Dies in Honolulu

San Francisco, Aug. 28 (AP).—Brigadier Lynn Allison Coe, of the Salvation Army, known for his World War work, died Sunday in Honolulu, the army Western headquarters was informed today.

He enlisted in the Salvation Army at Fond-du-Lac, Wis., in 1895, and had seen service in Illinois, Michigan, Indiana, New York, New Jersey, Louisiana, Washington, Virginia and France.

The widow and two children survive.

SEE THE Gas REFRIGERATOR BEFORE YOU BUY

This is the MOST ECONOMICAL REFRIGERATOR you CAN OWN

WHAT is *real economy* in automatic refrigeration? The purchase price of the refrigerator itself? No. Because most automatic refrigerators eventually pay for themselves. Through food savings, permission of quantity buying—and because most automatic refrigerators operate for less than the cost of old-fashioned refrigeration.

The new air-cooled gas refrigerator is *the most economical refrigerator you can buy.* It has no machinery to break down or need repair. Cost of operation is less because *only a tiny gas flame takes the place of all moving parts.* It circulates the refrigerant, which brings about constant, steady cold. And the cooling process is aided by air—plain, ordinary air!

True economy for the thrifty buyer—and no finer refrigerator has found its way into the home. *Buy now,* with only a small down payment, and the balance in 30 easy monthly installments!

Quick Facts ABOUT THE NEW Air-Cooled ELECTROLUX THE Gas REFRIGERATOR

1. Costs less to operate
2. Permanently Silent
3. Non-stop defrosting
4. Temperature regulator for quick freezing
5. Split shelves
6. Trigger release traps
7. Uses no water
8. No moving parts
9. Two-temperature chilling unit
10. Constant steady cold

MODERNIZE with Gas

WASHINGTON GAS LIGHT COMPANY
415 Tenth Street N. W. District 8500

GEORGETOWN GAS LIGHT COMPANY
1339 Wisconsin Avenue WEst 0615

Everyone Is Hurrying Now

To Participate in the Savings of

THE AUGUST SALE OF LIFETIME FURNITURE

NRA MEMBER U.S. WE DO OUR PART

Dining Room Suites at $195
$248 . . $257 . . $265 . . $269
$284 . . $295 . . $310 and Up

Bedroom Suites at . . . $127 . . $192
$195 . . $212 . . $218 . . $225 . . $243
$250 . . $265 . . $275 . . $295 and Up

Living Room Suites at $122
$125 . . $145 . . $150 . . $160 . . $167
$175 . . $194 . . $203 . . $210 and Up

We Guarantee That Our Prices Will Not Go Lower This Year

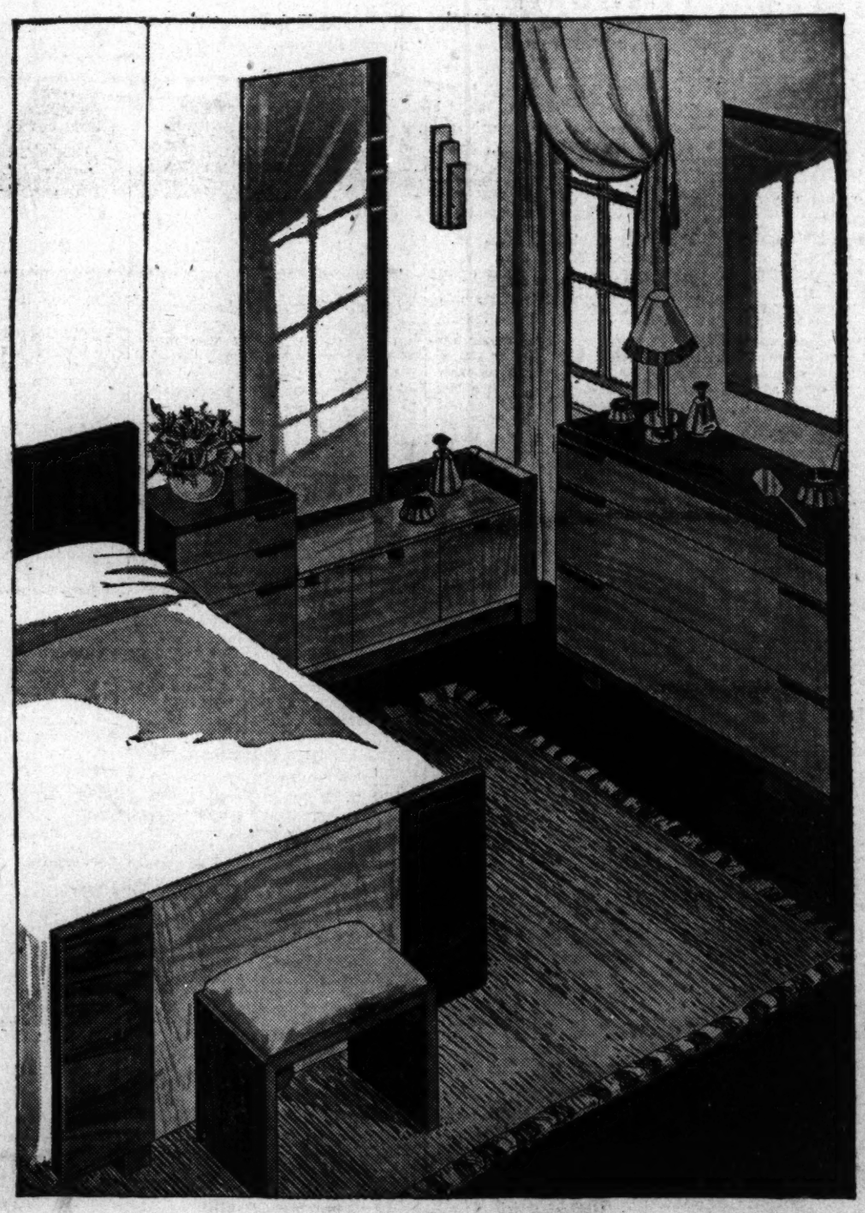

It is time to be hurrying now, if savings count! The August Sale of Lifetime Furniture will be over soon. Whatever you buy this month consider a sound investment. You will obtain it at less than its replacement value. We urge you to put everything else aside and participate in the August Savings today. All the usual Mayer & Co. courtesies are available. Shop today.

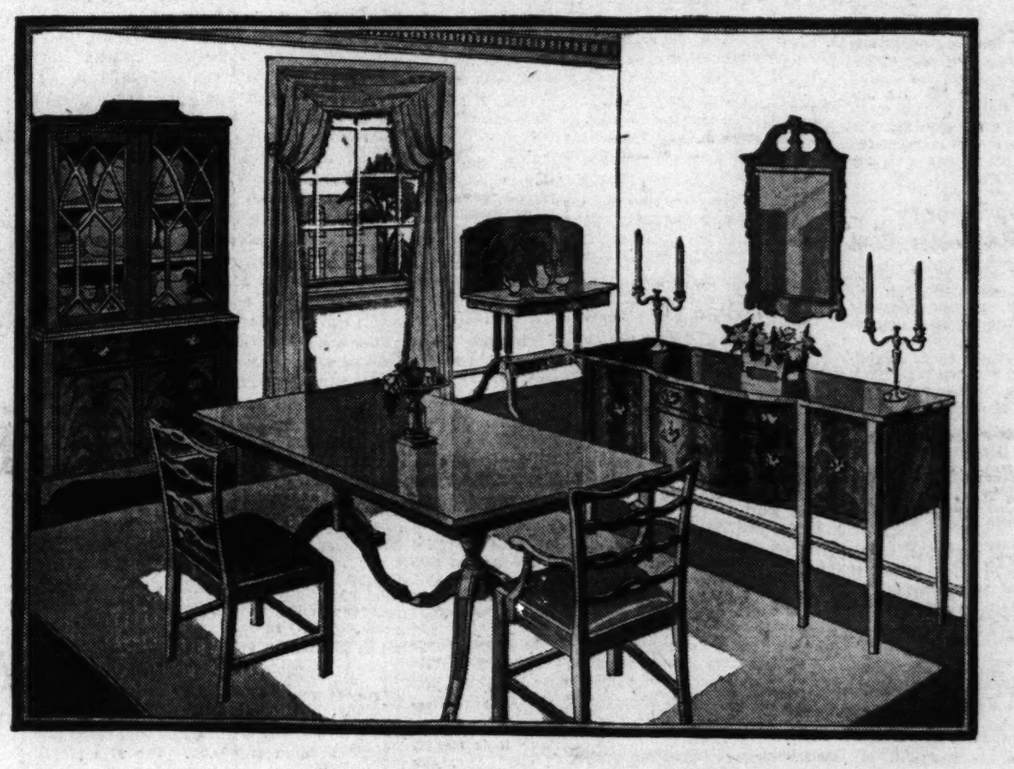

Thousands of Occasional Pieces At Special August Savings Now

Draperies . . . Lamps . . . Mirrors . . . Bric-a-Brac
Pillows . . . Bedspreads . . . Etc. . . . Included

These Are the New Prices of

GULISTAN RUGS

9x12 Ft. Size . . $120

8.3x10.6 ft. Size,	$111.65	36x63 inches . .	$20.15
6x9 ft. Size . .	$69.60	27x54 inches . .	$12.95
4.6x7.6 ft. Size .	$43.50	22½x36 inches .	$7.20

All Wool Esmond Blankets (72x84 inches) . . . $7.95

MAYER & CO.

Seventh Street LIFETIME FURNITURE **Between D and E**

The Washington Post

THE WASHINGTON POST PUBLISHING CO.

Eugene Meyer, President and Publisher.

Eugene MacLean, General Manager. F. R. Harrison, Secretary-Treasurer.

The Washington Post is a member of the Associated Press, which is exclusively entitled to the use for republication of all news dispatches credited to it or not otherwise credited in this paper, and also the local news published herein.

OFFICES OF THE WASHINGTON POST

New York, N. Y. ..... 270 Madison Avenue
Atlanta, Ga. ..... 711 Glenn Building
Chicago, Ill. ..... 360 North Michigan Avenue
Detroit, Mich. ..... 8-241 General Motors Building
San Francisco, Calif. ..... Monadnock Building

DELIVERED IN WASHINGTON

Daily, Sunday, 1 yr	$8.40	Daily, Sunday, 1 mo.	$ .70
Daily only, 1 yr	6.00	Daily only, 1 mo.	.50
Sunday only, 1 yr	2.60	Sunday only 1 mo.	.20
Sunday only, 1 month (with five Sundays)			.25

BY MAIL—MARYLAND AND VIRGINIA

Daily and Sunday.		Sunday Only.		Daily Only.	
One year	$10.00	One year	$4.00	One year	$7.00
Six months	5.00	Six months	2.00	Six months	3.50
One month	.85	One month	.40	One month	.60

OTHER STATES, MEXICO AND CANADA

Daily and Sunday		Sunday Only.		Daily Only.	
One year	$12.00	One year	$5.00	One year	$8.00
Six months	6.00	Six months	2.50	Six months	4.00
One month	1.00	One month	.50	One month	.75

All Subscriptions by Mail Payable in Advance.

Entered at the Postoffice, Washington, D. C., as second-class mail matter.

Tuesday, August 29, 1933.

The Moley Incident.

While the press of the country is headlining the resignation of Mr. Moley in terms of a battle between him and his official superior, the incident is more significant than this picture indicates.

General understanding in Washington is that the Assistant Secretary of State was on more intimate and confidential terms with the President than was the head of the State Department, not only in personal relations but also in official matters. The situation worked itself out as such things inevitably must. The Secretary of State appears to have exercised the greatest patience and consideration with a situation that was irritating in the beginning and intolerable in the end.

Government must be conducted in an orderly way with respect for the power and responsibility of officials who stand before the public as heads of departments. No matter how long and how intimate the association of the subordinates of a department may have been with the President, effective operation of Government demands respect for orderly conduct of affairs.

Under proper and customary procedure, responsible heads of departments must have the fullest opportunity for contact and discussion with their chiefs. Policies agreed upon must be accepted and carried out by the men under them in a spirit of loyal cooperation.

It is to be regretted that this simple formula had to be learned by what is, on the whole, undoubtedly an unpleasant experience for all concerned. But if the lessons of the incident are accepted, we may hope that progress in orderly government has been advanced. Such progress need not interfere with liberal thought or freedom from outworn conventions in matters of policy.

Informality, however delightful in private relations, can not in public affairs successfully be substituted for the well-established methods which long experience has shown to be vital to smooth operation of any highly developed organization.

Exclusion of Orientals.

At a conference of nations on the Pacific, both east and west, it was inevitable that the question of immigration restrictions designed to bar Asiatics from western countries should be brought up for discussion. At the Banff meeting both Japanese and Chinese delegates proposed the opening of negotiations to secure modification of exclusion acts in force in the United States and Canada.

Though this subject was not a question for debate in open sessions, it is reported that representatives of the eastern nations suggested to delegates of both the North American nations the need of greater outlet for crowded Asiatic populations. In urging broader policies the Oriental nations are said to have suggested that if restriction should be based on quotas to accord with the number of their nationals already here and in Canada it would be an acceptable move which would appease national feeling in the Far East.

Percy R. Benough, of the Trades and Labor Congress of Canada, representing Dominion labor at the conference, held that no immigration of any kind could be permitted in Canada until unemployment had been eliminated, and that in any event first consideration must be given to immigration from the British Isles and the United States. Similar opposition is reported to have been voiced by American delegates. Paul Scharrenberg, secretary of the California Federation of Labor, took the position that Oriental labor should not be permitted to enter the United States until conditions would enable the Orientals to maintain a standard of living comparable with that of American labor.

Excessive Taxes in States.

In his address to neighbors of Duchess county last Saturday President Roosevelt brought out the astonishing fact that there are 13,000 local units of government in New York State, all levying taxes. There are 950 highway departments in that State. The President reminded his fellow citizens that they lived under "six or eight layers of government, Federal, State, county and town, electric light district and fire department district, even sidewalk district and I don't know how many other kinds of districts." He called for a reorganization of local governments for the purpose of increasing efficiency and reducing taxation.

Pennsylvania is stirring the question of reorganization and tax simplification. It has 5,477 distinct tax-raising units, which levy taxes without co-ordination or regard for the total load upon the taxpayer. The Pennsylvania branch of the National Economy League is now undertaking a systematic attack upon the problem, and as a starter has called attention to the reforms already accomplished in Indiana by the State Taxpayers Association. The secretary of that association will show Pennsylvanians how the Indiana association has saved $100,000,000 for taxpayers during its eleven years of work, by eliminating waste and inefficiency in local, municipal and State affairs.

The subject of double and conflicting taxation has been studied by the taxation committee of the American Bar Association and will be discussed this week at the annual session of the association at Grand Rapids. Committees of Congress are also engaged in a study of taxation problems, in the hope of finding a suitable line of demarcation between Federal and State fields of taxation. The bar association committee is expected to emphasize the need for revision of the valuation basis of death taxes, and for the development of a system better calculated to reflect the price fluctuations in the value of estate assets.

Equalizing Competitive Conditions.

The negotiations over hours and rates of wages under the various industrial codes have drawn attention sharply to the wide diversities of working conditions and labor costs that exist within the limits of the extensive free trade area covered by the 48 States of the Union. Considering the difference in wage rates prevailing within the same industry in North, East, South and West, and the lack of uniformity in State labor laws, it often seems amazing that competing concerns subjected to such unequal conditions are able to sell goods in the same markets or in adjacent areas.

As a matter of fact, the geographical handicaps of some of our industries are more serious than the average American realizes. The New England cotton textile mills provide a stock illustration of certain typical disabilities that confront an old established industry located in a high wage area, when it tries to compete with a newer branch of the industry paying lower rates of wages and operating longer hours. The difficulties created by these sectional differences tend to increase, moreover, as the new low cost areas overcome the initial handicaps that confront any industry before it has had time to secure a trained and adequate labor force.

The competitive problems created by the existing geographical heterogeneity of wage and hour standards exists to a greater or lesser degree throughout the industrial field. As evidence of this fact, it is only necessary to mention the quarrels that have arisen over the wage differentials—proposed for various industrial codes. Naturally, the representatives of concerns operating in high cost areas want to diminish the existing spread in wage rates, while those employers who have benefited from lower wage scales in the past try to cling to the advantages they have previously enjoyed. Controversies over the recognition or nonrecognition of unions have undoubtedly been aggravated by the fears of certain industrialists that the extension of union influence would result in more interference with schedules of hours and wages and lead to greater uniformity of wage rates.

A coal producer from western Pennsylvania who is opposed to all forms of sectional wage difference in his industry characterizes such variations as a form of artificial protection. On the other hand representatives of mines located in low-wage areas protest that differences in labor payments are necessary to offset other handicaps and essential to their survival. Compromises are plainly indicated in most of these cases of conflicting interests, since it is clearly impracticable to eliminate by sudden and sweeping agreements long-established geographical differences in rates of pay, as the framers of the steel code point out in attempting to justify the 15-cent per hour spread in the hourly wage rates which that industry proposes to pay common labor. However, as the organization of industry under the recovery act has as one of its main objectives the raising of labor standards and the elimination of unfair competition, disparities in wages, hours and costs between States and districts will presumably gradually become less as the process of codification spreads.

Use of Prison-Made Goods.

Clarence Darrow made an eloquent plea for reform in the disposition of convict-made goods at the hearing on the proposed NRA code for retailers. A clause in the tentative code would prohibit merchants from purchasing convict-made goods, and Mr. Darrow urged that this clause be eliminated. "A man must do something besides pounding rocks if our penitentiaries are ever to be more than crime factories," he said. "What he does must be useful."

It is said that about 400,000 individuals are confined in penitentiaries and jails. They represent potential wealth-creating power which ought to be utilized, not only for their moral welfare but for the benefit of their families and society. The Hawes-Cooper act, however, prohibits the transportation of prison-made goods into States which prohibit the sale of such goods, and throughout the country there is opposition to competition between "free" labor and prison labor.

How to dispose of convict-made products without encroaching upon the market for other goods is a problem which is tackled in various ways by different States. Road-making is an outlet for prison labor in some States. In other States the prison output is sold to the State itself, as in New York, where the inmates of Sing Sing produce goods whose gross proceeds amount to $800,000 annually. Twenty-five trades are taught in the workshops of Sing Sing, ranging from shoemaking to mattress making.

The suggestion has been made that, pending solution of the problem of disposing of prison-made goods on a commercial basis, all goods made in prisons should be distributed for the relief of the destitute by Federal and State relief agencies. It is suggested that this plan would eliminate such goods from competition with commercial products; that prisoners would have the benefit of "doing something besides pounding rocks;" and that the relief agencies could obtain prison-made goods at cost, thus reducing the expense of public emergency relief.

Mr. Darrow's opinion as to the necessity of providing useful labor for prisoners is shared by all penologists. Unless convicts are enabled to rehabilitate themselves by learning useful trades they will be in a hopeless state, whether in or out of prison. It has often been urged that a moderate allowance should be made for a substantial day's work by a prisoner, to be paid to his family for its maintenance during his incarceration. This could be accomplished if the Federal and State relief agencies would take over prison-made goods at a little more than cost. Under this system a powerful motive for reform would be provided for all but incorrigible criminals, for they would feel that they were contributing to the support of their families and preparing the way for their own reinstatement in society.

Inasmuch as large sums will be devoted by the Federal and State governments to unemployment relief for some time to come, it may be that diversion of prison-made goods to relief purposes would work for economy, besides taking such goods out of the channels of trade and thereby preventing competition between convicts and workers in industry.

Maryland's Tercentenary.

Maryland's celebration of its third centenary next year will direct special attention to St. Marys City and the quaint conditions attending the founding of the Commonwealth. Gov. Ritchie has appointed J. Alexis Shriver general director of the celebration, and Mr. Shriver has already begun a study of St. Marys City and its surroundings with a view to reproducing the ancient Statehouse in its original setting. He finds that the tercentenary will require a careful study of the past; and incidentally, he suggests that the unique beauty and charm of old St. Marys City are not fully appreciated in the rest of the State.

"Those who live in other States already have begun to 'colonize' the county where Maryland's capital was first located," says Mr. Shriver. "Prominent families from New York, Pennsylvania, District of Columbia, Chicago and other places have bought and modernized many of the fine old Colonial homes, and more are coming."

St. Marys County is one of the most picturesque in Maryland. It possesses numerous waterside resorts which attract thousands of Washingtonians. Some of these visitors have a liking for historical research, and they have made interesting discoveries in St. Marys County. Mr. Shriver himself observes that the business of preparing for the tercentenary has assumed an archaeological nature. He has found some of the original tiles of the first Statehouse, which was used as a church after the capital was removed to Annapolis.

Maryland's history, which will command attention as a result of the tercentenary celebration, begins with the charter granted in 1632 by King Charles I to George Calvert, first Lord Baltimore. It conveyed to him the territory between the Potomac River and the fortieth parallel, and styled him absolute lord and proprietor thereof. He died before the great seal had been affixed and the charter passed to his oldest son, Cecil. In Noverber, 1633, Cecil Calvert's brother Leonard brought 200 colonists to Maryland in the Ark and the Dove, landing in March, 1634, and founding the colony. Religious liberty was the aim of the proprietor, and home rule was first established in Maryland. The role played by the State in the drama of independence and national development has been enlightened and progressive.

Better Vacations.

Reduced incomes and improved highways seem to be the chief factors in effecting a change in the vacation habits of the people. Transatlantic travel has been at a very low ebb, while automobile vacations have increased in number and mileage. Speedy young men have driven from Washington to Salt Lake City in three days. Women think nothing of driving to the Pacific Coast or to Florida. Short automobile tours are innumerable. Resort hotels not remote from the cities complain that many motorists now spend only their weekends on vacation, instead of patronizing the hotels for a month or so at a stretch.

Whenever a national park is opened it is visited by thousands of motorists, some of them traveling hundreds of miles from home. Once the desire to "see America first" is aroused, it is never satisfied. With good highways, convenient lodgings, universal garage service, and freedom from the annoyances that attend foreign motoring, Americans are justified in seeking out the picturesque, the historic, and the health-giving regions of their own land.

One of the incidental benefits of the Civilian Conservation Corps enterprise is the increased knowledge of this immense country that is inculcated in members of the army and their relatives and friends. Several hundred thousand men have learned much of the geography and resources of the United States, and additional hundreds of thousands of their relatives and friends have become interested in the regions where the men have encamped. The establishment of these camps has increased automobile traffic in all parts of the country.

All of the money expended on vacations in this country remains at home. The sum total runs into large figures, as is manifest by the equivalent shrinkage of American tourist expenditures abroad.

There are about 250,000 separate taxing authorities in the United States, but the average taxpayer lays it all to Uncle Sam.

Virginia and Maryland seaside resorts know where public works funds could be expended to good advantage.

A Chicago gangster was arrested while playing golf—probably because he had made a hole in one.

—Boston Transcript.

A Tough One to Break Up!

Letters to the Editor.

Critic Holds That Distorted Picture of Life and Morals Is Too Often Presented in the Movies.

To the Editor of The Post—Sir: If we were to undertake a serious criticism of some movies as they move, it would be directed against their unnaturalness, their infidelity to the fundamental impulses and unchangeable sequences of real life and the false education of audiences resulting therefrom.

Too often rascality and crime are rewarded with happiness after a superficial and obviously impossible repentance in the last act. The convict turns into a hero, the libertine becomes a moral model, the vampire acquires amazing virtue, the wicked husband or wife has a saintly finish.

Such things do not often happen in life. They occur so frequently in the movies that young men and girls are in danger of receiving and adopting wholly false ideas of human relations with irrevocable and inescapable moral laws. Many utterly bad things are often condoned on the screen; the natural progress of character, good or bad, is too often perverted. The result, so far as immature minds are concerned, can be only a distorted and untrue conception of the values of life and conduct. It is to correct this trend that criticism should be directed, in my opinion.

WALLACE KIMBALL.

Hazardous Street Crossings Need Protective Devices Such as Those at Pennsylvania and Constitution Avenues.

To the Editor of The Post—Sir: An immediate survey should be thoroughly studied by the city's traffic board to determine the necessity of installing more mechanical devices to regulate traffic at all hazardous crossings that are permitted to go unguarded.

Connecticut avenue and Twentieth street presents an unusually dangerous traffic situation. These streets have been left unguarded for a long time, yet conditions warrant immediate and decisive action. The difference of angles in the two streets, being similar to those of Constitution avenue and Pennsylvania avenue, offer a difficult problem. Imminent danger and congestion has been arrested since installation of mechanical devices to govern traffic at Pennsylvania avenue and Constitution avenue. Other deadly crossings continue to increase the mortality rate of accident victims upon the streets. Pedestrians and motorists alike must continually be faced with loss of property, life and limb if these conditions are not improved.

R. W.

Thinks Battle Scene in NRA Parade Would Be Inconsistent With Purpose of New Deal.

To the Editor of The Post—Sir: Your issue of August 22 reports that a battle scene on a mammoth float is being entered in the National Recovery Day Parade on August 29. As a resumption of the old-time glorification of war, does not this seem highly inappropriate? How many of the onlookers do you suppose will recognize in this float the active symbol of the cause of the depression from which the NRA is trying to save us, not through more militarism, but through cooperation in the ways of peace?

FREDERICK J. LIBBY.

STYLES.

An interpreter and an expert in fashions are needed to understand the latest style dispatches from Paris, says the New York Times. How to reconcile "beauty in motion" with "statuesque mobility?" Both attributes are incorporated in one design and required of one wearer. But how can swift Camilla scour the plain and still be statuesque—and also mobile? We have heard of and sometimes seen statue-like repose, and dancing grace has been captured immovable in marble. Perhaps the lady will stand still while her "oval draperies" and "slight Greek evening influence" wave in an artificial breeze.

If the Majority Isn't Right, It Doesn't Long Remain a Majority

By Robert Quillen.

THE disciples of Henry Mencken make frequent use of their master's stock phrases to express contempt for ordinary people. Their pet abomination is something they call "herd thinking."

The herd, of course, is the mass of common people—farmers, clerks, mechanics, salesmen. And the expression, if it means anything, means the kind of thinking done by these people.

As a matter of fact, their thoughts are as different as their lives; but in thinking of matters that concern all of us, the majority of them reach the same conclusions.

They think prohibition has made criminals rich and powerful, and they think the country should try some other method of liquor control.

They think their Government should be generous to veterans injured in service, but they think other veterans are doing wrong when they gang up and use their voting power to wrest appropriations from frightened congressmen.

They think Europe should somehow be forced to return the money it borrowed.

They think America should have enough surface ships, submarines and airplanes to repulse any invader, and use them only in self-defense.

They think banks should be made safe, the sale of dishonest securities stopped and rich rogues sent to jail.

They think their property and prosperity should not be left to the mercy of stock gamblers.

They think the Government should and could wipe out kidnapers, racketeers and gangsters, even if necessary to declare martial law.

They think it is possible and necessary to lessen the power of money, rid the land of dishonest officials and give the ordinary man a better chance.

They think America should come first and the rest of the world go hang.

That is "herd thinking."

What is wrong with it?

As a matter of fact, the majority in any community usually is level-headed and fair. It may stampede in exciting times, and it may lag behind a reformer who moves too fast; but in the long run it always stands for what is sane and right.

The individual who habitually abuses and ridicules and opposes his neighbors may be superior to them, but it isn't likely. Usually he is a contrary crank or a bad citizen.

(Copyright, 1933.)

Comment of the Press

The War on Kidnaping Goes On.
St. Louis Post-Dispatch.

Henceforth, in New York State, kidnapers will ply their trade only at the risk of occupying a certain chair at Ossining, where a man sits but once. Gov. Lehman has signed a bill making kidnaping punishable by death. Missouri has such a law and used it recently to sentence one of the kidnapers of Mary McElroy. Illinois law provides the death penalty for kidnaping and will invoke it against the Luer kidnapers. Down in Oklahoma the Urschel kidnapers, rounded up after a brilliant piece of detective work, are facing trial, with J. B. Keenan, assistant attorney general, in charge. In San Francisco yesterday, a kidnaper was killed by police as he was leading his victim down the street. Things are getting hot for the gangsters.

Tax on Liquor.
Minneapolis Journal.

In the fiscal year that ended March 31, 1920, the British excise tax on spirits was 50 shillings a gallon and the revenue 42 million pounds. The fiscal year 1932-33 brought revenue of only 30 million pounds, although the tax was 72 shillings 6 pence. Adding an increased tax to price of product, distillers found consumption reduced, unsold stocks accumulating, plants closed and unemployment. From the British figures we may draw the economic lesson that, if we tax liquor too heavily, the revenue expected will not be realized and the moral lesson that the heavier the tax the more consumption will be held down. Contrawise, a moderate tax will favor consumption and higher revenues.

A Gamble.
Boston Transcript.

Perhaps the easiest way to get some money out of France on debt-interest account will be for America to buy a barrel of tickets in her new national lottery.

Giddap!
Detroit News.

A sudden demand is reported for tandem bicycles. So don't be surprised if the buggy whip makers show up in Washington any moment with a code.

It's Europe's Problem.
Louisville Courier-Journal.

The United States has amply demonstrated its sincere desire for a reduction of the burden of armies and navies. President Hoover proposed a one-third cut in the armaments of all nations. Mr. Davis, through his activities, prevented a collapse of the conference and the revision to arms competition. President Roosevelt this spring made an impressive appeal for peace and disarmament—the appeal which prevented Adolf Hitler from delivering a dangerous swashbuckling speech before the Reichstag and allowed him to appear in a conciliatory light.

In spite of its effect on the rest of the world, European armament is a European question. In large measure it is dictated by geographical position and the feeling of insecurity. That feeling is now heightened by political changes and political unrest. To press for disarmament at this time might defeat the cause of disarmament. The European nations must take the first step in their own interests.

Weight and Disease.
Louisville Courier-Journal.

The U. S. Public Health Service says that persons underweight are less subject than persons overweight to most diseases peculiar to middle-age and beyond. This statement is based on vital statistics showing an excess of mortality among young underweight adults and among older overweight adults. But might it not be because more persons overweight than underweight survive their early adult years?

Needs Adjustment.
Austin (Minn.) Herald.

Part of the country has been cranked up and slid into high gear, while another portion is lagging along in low. There must be a little better meshing of cogs or some of these gears will get stripped. Any machinist knows that. Those who are adjusting the governmental machinery must learn it, too.

Notice to Profiteers.
Dallas News.

The NRA stamps are sold at no advance in prices—as a hint to whom it may concern.

The Once Over.

By H. I. Phillips.

OUR OWN NRA QUESTION AND ANSWER DEPARTMENT.

Q.—For ten years I have had nobody on my staff, but my wife's relations. And now I get a notice from the Government saying that they can't work more than 48 hours a week. They're telling me!

MAX.

A.—Don't get excited. You got married with your eyes open, didn't you?

• • • •

Q.—I am in vaudeville with an acrobat. I am the lady who comes on in tights, hands him a fresh handkerchief and carries off his properties between tricks. Do I come under the head of a performer?

MAZIE.

A.—No, but neither does the acrobat.

• • • •

Q.—I am a bookkeeper in an office directly over a coal yard. Do I come under the classification of a white collar worker?

J. H.

A.—It seems quite unlikely.

• • • •

Q.—I am apple vendor, and I do not know whether I have to have a code or not.

JAKE.

A.—You do not. But unless the NRA is a success your profession will be so overcrowded you had better get one for self-protection, just in case.

• • • •

Q.—I have signed up for a North Pole flight with two friends of mine. We are all anemic. Do we need a code, and if so, what would you advise?

LUCIUS.

A.—Blanket.

• • • •

Q.—My case will, I think, puzzle you. I am the attendant in charge of a seismograph at a big university. I find nothing in the papers about a code to cover my calling. Am I covered or not?

PROFESSOR.

A.—Your case doesn't puzzle us a bit. You come under the same code as the century plant bloom recorders.

• • • •

Q.—I am gigolo employed in the very best circles. Do I need a code?

ALONZO.

A.—What would a gigolo do with a code if he had it?

• • • •

Q.—I am an oyster opener in a big chop house. My boss has given me the 48-hour week, but I am not satisfied as I am only happy when opening oysters. What should I do?

STEVE.

A.—We are sure that if you ask him the right way your boss will let you take some oysters away with you to open at home when you are not working.

• • • •

Q.—I solicit magazine subscriptions from door to door to work my way through college. Do I need a code?

HARRU.

A.—No. Haven't you worked your way through all those colleges yet?

VACATIONIST'S BLUES.

I hate the rain, the
Clouds, the raw gust—
And drew the last two
Weeks in August!

ADD SMILIES:

As superfluous as a publicity agent for Italy.

As foolish as expecting the showgirl to get into the ambulance after the motor accident until the cameramen have arrived.

The movie industry has agreed on a code. It will probably be satisfied with nothing less than a Peacock-blue Supereagle with a Bird of Paradise tail.

"Mr. and Mrs. Walter Jeffords look charming in a metal cloth gown designed with small flowers on an all-over gold background."—New York Telegraph.

We still think Mr. Jeffords looked a little out of place.

(Copyright, 1933.)

Just Folks.

By Edgar A. Guest.

THOUGHTLESSNESS.

A little bit of hatred can spoil a score of years
And blur the eyes that ought to smile with many needless tears.
A little bit of thoughtlessness and anger for a day
Can rob a home of all its joy and drive delight away.

A little bit of shouting in a sharp and vicious tone
Can leave a sting that will be felt when many years have flown.
And just one hasty minute of ill-temper can offend
And leave an inner injury the years may never mend.

It takes no moral fiber to say harsh and bitter things.
It doesn't call for courage to employ a lash that stings;
And cruel words and bitter any fool can think to say,
But the hurt they leave behind them many years can't wipe away.

Just a little bit of hatred robs a home of all delight
And leaves a winding trail of wrong that time may never right.
For only those are happy and keep their peace of mind
Who guard themselves from hatreds and words that are unkind.

(Copyright, 1933.)

JAPAN'S FINANCES.

While Japan's foreign trade increases, so do her financial difficulties, according to Living Age. For the first three months of 1933 imports totaled 541,284,000 yen, as against 410,781,000 yen for 1932; exports rose from 251,733,000 yen to 371,310,000, and the unfavorable trade balance increased from 159,048,000 yen to 169,794,000.

But all these increases are in terms of the yen, which has depreciated to about two-fifths of its normal value, thus causing a great financial strain.

Japan's national debt rose to more than 7,000,000,000 yen at the end of March, of which more than 5,500,000,000 represent foreign loans. Ordinary domestic business is poor, but the airplane and munitions industries are going strong. That the nation as a whole has not been thriving is indicated by an increase during 1932 of more than 25 per cent in the suicide rate of metropolitan Tokyo.

Secretary of State and Mrs. Cordell Hull Return to Capital

Roumanian Minister Here Before Sailing for Three Months in Europe.

Envoy of Venezuela and Wife Are Back From Atlantic City.

THE SECRETARY OF STATE AND MRS. CORDELL HULL have returned to their apartment at the Carlton after spending several days with their niece, Mrs. Paul Hays, at Staunton, Va.

The Minister of Roumania, Mr. Charles Davila, who spent most of the summer at Newport, will return to Washington today.

He will go to New York the last of the week and will sail Saturday for Europe for three months' stay.

The counselor of the legation, Mr. Frederick Nano, who has been in Roumania since early summer, will arrive in New York September 5, where he will be met by Mme. Nano, who has been spending the summer with her brother-in-law and sister, the Ambassador of Brazil and Senora de Lima e Silva, at Manchester, Mass. They will come to Washington September 7, and Mr. Nano will act as charge d'affaires during the Minister's absence.

The Minister of Venezuela and Senora de Arcaya will return to Washington the end of the week from Atlantic City, where with their children they have been most of the summer. They will spend a few days here and will return to Atlantic City to stay until late autumn.

Chinese Special Envoy To Go to New Post.

The Chinese Minister to Poland and Czechoslovakia, Dr. Frank W. Chinglun Lee, who has been special envoy from China to the United States and high adviser to the Chinese Legation here, will sail from New York September 17 on the Bremen. He will be accompanied by his daughter, Miss Rose Lee, who will be hostess for her father in his new post.

Miss Lee will arrive here from China September 9. Dr. Lee's son, Mr. Frank W. Chinglun Lee, jr., student at Purdue University, who has been spending his vacation here, will resume his studies immediately following his father's departure.

Mrs. Homer Cummings, wife of the Attorney General, has returned from her home in Connecticut and plans to spend some time here.

Representative Joseph A. Gavagan is at the Carlton for a short stay.

The Assistant Military Attache of the French Embassy, Lieut. Col. Emmanuel Lombard, arrived yesterday from Europe on the De Grasse.

British Economic Adviser To Return to Washington.

Sir Frederick Leith-Ross, chief economic adviser to the British government, who spent several weeks in Washington last spring, has been appointed to come to the Capital in October to continue conversations on the British war debt. Sir Frederick was the guest of the Ambassador of Great Britain and Lady Lindsay during his previous visit, and was active in the entertainment honoring the Prime Minister, Mr. Ramsay MacDonald, and the members of his delegation.

Senora de Chibas, wife of Senor Eduardo J. Chibas, newly-appointed minister of public works for Cuba, was the guest of honor at luncheon yesterday of Mrs. Abner Drury. The luncheon was followed by bridge.

The director of the budget, Mr. Lewis W. Douglas, is expected to return to the Capital this week. He is with Mrs. Douglas at their home on Long Island.

The Assistant Treasurer of the United States, Mrs. Blair Banister, was hostess at a dinner Sunday evening at the Little Tea House.

Mr. Manuel A. de Olazadal, Argentine consul to San Francisco, spent yesterday at the Mayflower accompanied by Mrs. de Olazabal. They formerly lived in Washington.

Mrs. Gibson Fahnestock Expected From Europe Soon.

Mrs. Gibson Fahnestock is expected from Europe soon. Following her arrival in New York she will go to Newport, R. I., to visit her son and daughter-in-law, Mr. and Mrs. Snowden A. Fahnestock, returning to her Washington residence in late autumn.

Mrs. John C. Schafer, wife of former Representative Schafer, of Wisconsin, who has remained in Washington during the summer, with her children, Miss Shirley, Wilbur, Lorraine and Leslie, will leave in a few days to join Mr. Schafer in Milwaukee. Their home on Capitol Hill will be occupied by Dr. and Mrs. Philip A. E. Stebbing.

Miss Betsy Dern, daughter of the Secretary of War and Mrs. George H. Dern, has as her guest this week Miss Jane Wilkins, of Salt Lake City.

Mr. and Mrs. George P. Hoover will entertain at a dinner dance on the Shoreham terrace this evening in honor of their daughter, Miss Louise Hoover, and Ensign Charles B. Lanman, U. S. N., who will be married tomorrow.

Col. Joseph E. McMullen was among those who entertained informally at luncheon yesterday at the Carlton.

Mrs. S. Pinckney Tuck, who recently returned from Europe, and has been with her parents, Representative and Mrs. James M. Beck, in their summer home at Seabright, N. J., is at Wardman Park Hotel for a few days.

Mr. and Mrs. Murray Black Arrive in Washington.

Mr. and Mrs. Murray Black have arrived in Washington from their home on Majorca Island and are at the Hotel Martinique. They came because of the illness of Mr. Black's parents, Maj. Gen. William M. Black, U. S. N., retired, and Mrs. Black, who are at Walter Reed Hospital. Gen. and Mrs. Black leased their house on N street in Georgetown for the summer and have been in the North, returning to Walter Reed a few weeks ago.

The younger Mr. and Mrs. Black, the lattter formerly Mrs. Mary Martin Macy, were married about a year ago and make their home on the Island of Majorca.

Capt. A. W. Vansman, Air Corps, U. S. A., has arrived in Washington from Wright Field, Dayton, Ohio, and is at the Carlton.

Dr. and Mrs. Earl Baldwin McKinley have returned from abroad, and for the present are at their apartment in Wardman Park Hotel.

Mrs. Harold Jacobi and her daughter, Miss Edith C. Jacobi, of New York, are guests at the Shoreham for a few days. Mrs. Jacobi announces the engagement of her daughter to Mr. Arthur D. Marks, jr., of this city. The wedding will take place October 7 in New York and the couple will live at 2601 Calvert street.

Mrs. Edward H. Everett spent the week-end at Old Point Comfort, Va., and today is taking an apartment at the Mayflower, where she spent part of last winter.

Mrs. George M. Morris, of Washington, is a guest at the Association of the Junior League Clubs in the Waldorf-Astoria.

Mr. and Mrs. Albert G. Simms, of Chicago, will arrive today at the Ritz-Carlton in New York from Woods Hole, Mass., to spend several days.

Maj. and Mrs. Barry, jr., Returning to Sewickley, Pa.

Maj. and Mrs. David S. Barry, jr., spent the week-end in Washington at the Mayflower and are leaving today for Sewickley, Pa., where they have been staying following their return from abroad.

Maj. Barry will report for duty September 1 at Quantico, Va., and the first of October Mrs. Barry will return to Washington and move into a house they have taken in Georgetown.

Mr. and Mrs. Floyd P. Waggaman, of Washington, will arrive today at the Barclay from Saranac Inn, where they spent several weeks.

Miss Louise Graf and Miss Gladys B. Grabell, of Los Angeles, Calif., are spending a few days in the Capital and are guests at the Dodge.

Mr. and Mrs. D. W. Russell, of Detroit, Mich., are guests at Wardman Park Hotel for a few days.

Mr. and Mrs. A. L. Greer Entertain at Dinner.

Mr. and Mrs. Arthur L. Greer entertained at dinner last evening at their home in Quackenbos street in honor of Dr. and Mrs. Everett M. Ellison and their daughters, Misses Elizabeth, Margaret and Nancy.

Mrs. William Fitch Kelley is spending a few days in the city and is staying at Wardman Park Hotel.

Mr. and Mrs. Frederick Daniel, of New York, with their daughters, Misses Eva and Kathleen, are guests at the Dodge.

Mr. and Mrs. Walter M. Bastian and family are spending some time at the Marlboro-Blenheim, in Atlantic City. They will return to Washington after Labor Day.

Sigma Phi Gamma Sorority, Gamma Rho Chapter, held its formal initiation last night at the home of Miss Edith Gray, followed by an informal supper.

The three new members initiated were Mrs. Lillian Amick, Miss Dorothy Barber and Mrs. Thelma Lillie.

The following members also were present: Mrs. Ray Butt, Mrs. Jessie Bigley, Mrs. Greta Duvall, Miss Edith Gray, Miss Ruth Libbey, Mrs. Lelia Schriver and Miss Agnes Workman.

Mrs. Rose Saul Montgomery will entertain at luncheon at the Mayflower today for Mrs. Harold Hunter, wife of Lieut. Comdr. Hunter, U. S. N., retired, of Denver, Colo. Mrs. Hunter has been visiting her parents, Mr. and Mrs. Samuel Appleton, at their home in Warrenton, Va.

Guest at Zimbalist Country Home

Underwood & Underwood.

MRS. FOREST J. RUTHERFORD, who is the guest of Mr. and Mrs. Efrem Zimbalist in their country home near Bridgeport, Conn. Mrs. Rutherford expects to return to her home on Massachusetts avenue about September 15.

Married at Chevy Chase Church

Hessler-Henderson, Inc.

MRS. JOSEPH E. BASTION, JR., who, before her marriage Saturday, was Miss Louise Carey, daughter of Mr. and Mrs. Joseph Carey. The ceremony was at the Church of the Most Blessed Sacrament in Chevy Chase.

Evelyn Walker Becomes Bride

Fielding S. Robinson Weds Washington Girl in New York.

Miss Evelyn Walker, daughter of Mr. and Mrs. Harold Walker, of Washington, was married yesterday afternoon in St. John's Church at Southampton, Long Island, to Mr. Fielding S. Robinson. The ceremony was performed by the Rev. Samuel C. Fisk, rector.

The bride's attendant was Mrs. Grattan Dychman, of Garden City, Long Island, a sister of the bridegroom. Mr. H. H. Rogers, jr., was best man.

Miss Walker has been visiting in New York for several weeks. With her parents, she makes her home on the Eastern Shore of Maryland, but spends much time in the Capital during the social season.

She was educated at the Fermata School, in Aiken, S. C., and later studied abroad. She was presented at court in 1928, after having made her debut in Washington. She has raised her own horses and has shown and won ribbons in prominent Eastern horse shows.

Mr. Robinson was born in Norfolk, Va., the son of the late Mr. and Mrs. Emmett Robinson. He was educated at Virginia Military Institute and was a captain in the World War. He was decorated with the Croix de Guerre, Legion of Honor and Belgian Order of Leopold. He was aid de camp to President Wilson at the peace conference, and is now at the head of the Crosley Radio Corporation in New York City. He is a member of the Knickerbocker Club in New York.

Miss Walker was the guest of Mr. and Mrs. George M. Eustis, of Washington, at Wainscott, Long Island, near Southampton.

Miss Norton Wed To Harry Besley

New Jersey to Be Home Where Bridegroom Is College Teacher.

Miss Elizabeth Webster Norton, daughter of Dr. and Mrs. J. B. S. Norton, and Mr. Harry Elmer Besley were married Saturday at the home of the bride's parents, by Dr. B. P. Robertson.

The bride was given in marriage by her father, and wore a gown of white satin with a tulle veil falling from a cap of lace, and carried a bouquet of white roses and lilies of the valley.

Mrs. Frances Norton Foltz, the bride's only attendant, wore a pink crepe dress with a blue turban and carried pink roses and delphinium. Mr. Henry D. Kerfoot was best man.

Following the ceremony Mr. and Mrs. Besley left for Asheville, N. C. On their return they will make their home at New Brunswick, N. J., where Mr. Besley is teaching at Rutgers College.

Miss Betty Crane Wed to Mr. Cooke

Couple Will Live in Silver Spring Following Trip to Florida.

Miss Betty Anne Crane, daughter of Mr. and Mrs. Edward Crane, of Silver Spring, and Mr. Robert Herman Cooke, son of Mrs. Caroline Cooke, formerly of North Carolina, were married yesterday afternoon at the Church of St. Stephen's and the Incarnation. The ceremony was performed by the Rev. John F. Robertson.

The bride wore a gown of white mousseline de soie over a taffeta slip, and a large hat to match. She carried a shower bouquet of bride roses and lilies of the valley.

Miss Romaine Meeds, maid of honor, wore pink mousseline de soie, with a tulle turban to match and carried pink roses and blue delphinium. Mr. Alton H. Cooke, brother of the bridegroom, was best man. The ushers were Mr. Markwood Lake and Mr. John Davidson.

The couple left after an informal reception for a wedding trip to Florida. On their return they will make their home at Silver Spring.

Miss Adelaide Wampler Weds George Kundahl

Miss Adelaide B. Wampler, daughter of Mr. and Mrs. Morris P. Wampler, and Mr. George S. Kundahl were married Saturday at the home of the bride's parents.

Miss Mildred Bealmeor, of Baltimore, a cousin of the bride, was maid of honor. Mr. Paul Kundahl, brother of the bridegroom, was best man. Only members of the immediate families were present.

Miss Crosby Becomes Bride Tomorrow Night

The wedding of Miss Louise Elizabeth Crosby, daughter of Dr. and Mrs. Lewis W. Crosby, to Mr Eugene J. Roberts, son of Mr. and Mrs. Wert B. Roberts, will take place tomorrow evening at 8 o'clock in the Church of St. Stephan and the Incarnation.

Culbertson on Bridge

786.

Psychic Opening Bids.

Psychic Opening bids are called the most difficult of all bids for the partner of the psychic bidder to read because—except in those rare instances where his hand is overwhelmingly strong or tremendously weak—he has no sure yardstick by which he may be guided in deciding that his partner has sought to bluff the opponents out of something.

Mr. John F. Stone of Forest Hill, N. Y., records a recent Psychic Opening bid by his partner, which, although it was based on nothing more substantial than a 6-5-2 distribution, eventually resulted in a Slam declaration which Mr. Stone was able to make. It was an unusual and happy denouement to such an Opening and I record it more for its historical significance than for its value to the earnest student of Bridge.

North, Dealer.
East and West vulnerable.

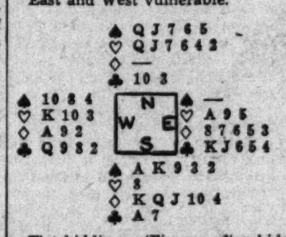

The bidding: (Figures after bids refer to numbered explanatory paragraphs.)

North	East	South	West
1♡(1)	2♣(2)	3♠(3)	Pass
4♠(4)	Pass	5◇(5)	Pass
5♠(6)	Pass	6♣(7)	Pass
6♠(8)	Pass	Pass	Pass

1—A very bad bid. With eleven cards in the two major suits, even with but a single honor-trick, North may well consider entering the bidding at a later stage, but there is no purpose whatever in this Opening, which can deceive no one but his partner.
2—Not a sound Overcall, vulnerable.
3—There is no reason why South should distrust his partner—at least no reason apparent on the surface. With 4½ honor-tricks, obviously a Forcing Takeout must be made, even though the hand contains only a single heart, the suit bid by his partner.
4—While North realizes that he has created a difficult situation, he still feels that he cannot refuse to respect his partner's Forcing Takeout. Hence the Raise to four spades.
5—Offering an alternative and also suggesting the possibility of a Slam.
6—While North fears a Slam bid by his partner, he still can not refuse to show his strong preference between the two suits named.
7—South refuses to be shut out. His partner's Opening psychic may be perfectly honest so far as he knows. The bid of the opponent's suit is, of course, equivalent to a bid of six spades, which his partner has twice supported.
8—North makes the anticipated response.

In the play West opened a club, and South, after winning the first trick, at once faced a very difficult continuation. Obviously he could not afford to lose a trick in diamonds nor in clubs, as there was no way of avoiding the loss of a trick in hearts. The only way, then, that his contract could be assured would be to find West with the diamond Ace or to establish one diamond for a discard of Dummy's club. Mr. Stone elected to attempt the establishment of the diamond suit and therefore, after winning the first trick, led a small diamond from his hand and ruffed with a small spade in the Dummy. He returned to his own hand with a trump, and repeated the process, and, leading another trump from the Dummy, was fortunate enough on the third round to drop the diamond Ace. Thereupon, with two established diamonds, the hand was made. Mr. Stone only conceded a heart trick in the play.

Tomorrow's Hand.

In what way can South make a contract of seven spades on the hand below the Opening lead being the club 7?

South, Dealer.
Both sides vulnerable.

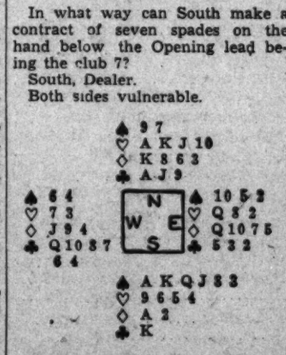

The hand will be discussed in tomorrow's article.

(Copyright, 1933.)

A Woman's Touch

Is an oft-heard remark when speaking of the essentials of good cooking.

Try one of those TASTY LUNCHES AT

Mrs. K's

1721 K Street N.W.

Here the women folk produce and serve everything you eat.

"CONSISTENT PRICES"

Sunday Hours, Noon to 8 p. m.

OLNEY INN

DINE comfortably on open (screened) porches.
RELAX under our trees.
Acres of cool lawns.
OLNEY, MD. 13 Miles Out Georgia Ave.

WOODWARD & LOTHROP
10th, 11th, F and G Streets
Phone District 5300

Fine Feathers

—make brand new fashion news in accessories—and flattering news it is. You have only to throw a little cape of ostrich fronds (sewn on in layers) around your shoulders—to see just how flattering.

The chic ensemble—cape, hat and muff bag—is $55.

MILLINERY THIRD FLOOR

The little cape, as well as another style, in black or white, $15.

NECKWEAR, AISLE 15 FIRST FLOOR

WOODWARD & LOTHROP
10TH 11TH F AND G STREETS
PHONE DISTRICT 5300

OUR KNITTED CLOTHES

. . . have that superior air of the custom made sort—definitely American—definitely right, both in town, and country—with a comfortable quality of being at home anywhere. Color plays a grand part, too—the sketch, left, is in a lovely Autumn rust with brown—the two-piece dress, right, in black with stripes of startling white. Whether you choose a dress with a jacket—a two-piece suit, or a three-piece suit—is up to you—all three have great chic.

$16.95 to $59.75

SPORTSWEAR, THIRD FLOOR

Sun Priestess Begs a Chance To Form Cult

Solarism, Not Nudism, if You Please, Is Her Basic Principle.

Not nudism. Solarism.

Solarism—the therapy of the sun.

"The school of nudism to which I adhere, and to which I belong, is not naked culture," very positively did lissom little brown-skinned Alice M. Caporn, Australian-American priestess of the sun cult, clear up this point.

This may be welcome news to those guardians of propriety in the Nation's Capital who have been all of a flutter recently over rumors that a nudist colony is storming its gates.

"Mine is the school of 'solarism,'" she told her story in deep, vibrating chest tones, fixing her audience with penciled, wide-open, strange blue eyes.

"'Solarism' is the name I coined to differentiate my school from the school of nudism, in which men and women mingle together unclad. That school doesn't interest me, except as a movement which is gaining headway in America.

"I am interested in exposing the unclad body to the sun's rays for purposes of hygiene. But I am sure that I and my students also feel freer and more comfortable when the sexes are segregated. Because one can not break down, nor do I think it wise to break down, that sense of modesty which has been instilled in both sexes for innumerable generations."

Orthopathic Diploma.

Somehow, it really isn't funny, the cult, as Dr. Caporn with passionate intensity and Oxford intonation, expounds it. Doctor, she calls herself. Doctor of philosophy. She shows a degree from the Clements Institute of Orthopathy in Oklahoma.

And this much can be said. Sun cult or no, few women of 56 radiate the air of fleetness, vitality and strangeness that this one does.

She advanced across the room in her suite at the Arlington Hotel with floating, cat-like tread. Her skin is mahogany brown. Her sleeveless dress accented the youthful slightness of her figure. She coolly admitted she has been called the Australian Fanny Ward.

"As to my reaction to nudism, as that term is generally understood, I have nothing to say. I have never practice nudism with both sexes, and I have no desire to experiment along these lines.

Starved for Sunshine.

"But this I do know. The American Nation is suffering from solar starvation!"

The doctor has a plan—a Government sun park, here in the Nation's Capital.

"Why shouldn't Washington, the Capital City of America, lead the way in a progressive movement of this nature?" she wanted to know.

"'Let the Government bear the expense of such a park's construction," she retorted. "Let the Government, which is annually spending thousands upon thousands of dollars in its attempt to cure disease, set aside a modest allowance for an experiment in preventing disease.

"Let the Government do it, first of all, for its own workers who are shut up indoors all day, year in, year out. These faithful, loyal workers without whom the Government couldn't exist.

"When freed from their daily confinement at 4 o'clock, let it be possible for them to go straight to a Government park, take off their clothes and drench their bodies in vitamin D, the sunshine elixir! Let them lie naked upon the earth, which is pregnant with vital elements. Let them absorb its magnetism through the pores of their naked skin!"

High-Walled Park.

The park that Dr. Caporn dreams of would present a high-walled fence to the world, thereby guaranteeing privacy to its users. It would be carpeted with grass, "with trees for shelter when necessary." It would be police supervised, and Government inspected as to sanitation. It would be divided into five areas, each providing complete seclusion from the others.

The sun patients would be divided, both as to sex and to health. Men and women in perfect health would have respective retreats. Men and women in ailing health would be allocated to other retreats. Children under 10 years of age, accompanied by mother or nurse, would be entered in the fifth division.

Steps have been taken to bring the revolutionary idea to the attention of District and Federal authorities in Washington.

A petition urging the establishment of such a park has been drafted by Dr. Caporn. Copies are to be submitted at an early date before the District Board of Commissioners, the Department of Public Health, the District Police Department and to the representatives and senators from the State of Massachusetts.

Asks Help of Massachusetts.

"I shall submit it before the representatives and senators from Massachusetts, because I feel their influence, if brought to bear, would advance the cause considerably," Dr. Caporn explained. "And because I am a citizen of Massachusetts and a property owner in that State, which has been my home for 16 years."

Dr. Caporn is Australian born, of English parentage. Her father she described as an Oxford graduate—"my accent was instilled by him"—in whose veins ran the blood of the reformer and teacher.

In 1917, while en route from Australia to France, going by way of America to avoid the submarine-infested Suez Canal, she stopped off in the United States for what was intended to be a brief visit. She never resumed her journey. Two years ago she became a naturalized American citizen.

It is since coming to this country that Dr. Caporn took up the cause of heliotheraphy. She was converted to the cause through the teachings of Dr. Robert G. Jackson, of Toronto, Canada.

Pleads for Workers

L. H. Winn Photo.

DR. ALICE M. CAPORN, Australian-American food scientist and biologist, is trying to interest the Government in providing a municipal sun-bathing park.

Dr. Weizmann Puts Demands Up to Zionists

Rejects Presidency Until Given Authority to Pick Executives.

Prana, Czechoslovakia, Aug. 28 (AP).—The insistence of Dr. Chaim Weizmann, former president of the World Zionist Organization, that he be empowered to name the executive body and that the present structure of the Jewish agency for Palestine be maintained confronted the Eighteenth World Zionist Congress tonight.

Dr. Weizmann is at a resort in Czechoslovakia. David Bengurion and Dr. Josef Sprinzak, of the Laborite party, largest faction in the congress, returned tonight after unsuccessful negotiations aimed at his acceptance of the presidency.

Dr. Weigmann expressed determination not to accept the presidency unless his demands are met. The Palestine agency is composed half of Zionists and half of non-Zionists.

Every faction at the congress demanded that the non-Zionists of the agency, which represents Jewry in dealings with Great Britain and the League of Nations, should be reduced. Among the American non-Zionists members are Felix M. Warburg, Dr. Cyrus Adler and Rabbi Samuel Schulman.

Exploring Priest Tells of Hazards

Father Hubbard Narrates Fight in Aleutian Mountain Gale.

Seattle, Aug. 28 (AP).—Telling of battling the worst storms in the seven years he has been exploring glacial and volcanic phenomena in the Aleutian Islands, the Rev. Bernard J. Hubbard, "glacier priest," arrived today.

Storms twice repulsed efforts of Father Hubbard's party to climb Shishaldin Volcano, the priest said, and during one attempt a 100-mile gale almost blew them off the slopes.

The third attempt met with success.

Landing Damaged Ship Wins Praise for Flier

Because he safely landed his damaged plane after it had been thrown on its back by a collision in midair, Ensign Gordon F. Maxwell, of the Naval Reserve, today is recognized as a hero.

Secretary of the Navy Swanson yesterday sent a letter praising him for courageously remaining in the ship when he could have taken to his parachute. The accident occurred July 26 during gunnery training practice near Los Angeles, Ensign Maxwell's home.

Government to Open Granite Contract Bids

Bids for 4,000,000 pounds of granite will be opened by the United States Engineers Office at 3 p. m. tomorrow in room 1068 Navy Building. The following day bids for 1,000 cubic yards of sand will be opened.

Ship Movements

AT NEW YORK.

Arrived Yesterday.

Minnewaska, from Antwerp.
American Trader, from London.
Frederik VIII, from Copenhagen.
Volendam, from Rotterdam.
President Hayes, world cruise.
De Grasse, from Havre.

Sail Today.

Byron, for Lisbon, pier 16, Hoboken, sails noon.
Ingria, for Lisbon, pier foot of Fifty-eighth street, Brooklyn.
Roma, for Gibraltar, pier 97, North River, sails 5 p. m.

Sail Tomorrow.

Washington, for Plymouth, pier 60, North River, sails noon.
Black Heron, for Rotterdam, pier K, Weehawken.
City of Fairbury, for Copenhagen, pier D, Jersey City.
Hallaren, for Gothenburg, pier 4, Brooklyn.
Majestic, for Cherbourg, pier 59, North River, sails midnight.
Deutschland, for Cherbourg, pier 86, North River, sails midnight.

Sail Thursday.

Exchange, for Genoa, pier P, Jersey City.
General Von Steuben, for Southhampton, pier 42, North River.
Bremen, for Cherbourg, Brooklyn.

Reported by Wireless.

Majestic, from Southampton, pier 59, North River, 10 a. m., today.
Paris, from Havre, pier 57, North River, 1 p. m., today.
Laconia, from Liverpool, pier 56, North River, 8 a. m., today.
Gripsholm, from Gothenburg, pier 97, North River, today.
Bremen, from Bremen, pier 86, North River, tomorrow.
Pulaski, from Copenhagen, Brooklyn, tomorrow.
Scanmail, from Copenhagen, pier D, Jersey City, tomorrow.
Conte di Savoia, from Naples, pier 86, North River, Thursday.
Georgic, from Liverpool, pier 60, North River, Thursday.
Resolute, from Hamburg, pier 86, North River, Thursday.

AT BALTIMORE.

Sail Tomorrow.

City of Havre, for Hamburg.

Arrive Tomorrow.

City of Hamburg, from Hamburg.

The Family Marketer

Fish, Fine and Fresh, Tempts Housewives Who Go Marketing.

There are still signs of the storm on the market. A fish dealer was very successfully creating a small tempest in his shop.

"Somebody said over the radio that there was a scarcity of fish, and everybody seems to believe him. Here we were loaded down with them. Got a new batch coming in to-morrow."

Take the hint, brand, new, fresh fish on Tuesday. Why not plan your dinner to-night around that idea? Why not have a good old southern fish fry right in your own kitchen?

Down at the waterfront you can find trout, large or small, flounders, croakers, or spots, shivering away in their icy resting places for a smoking frying pan. Coat them with meal, plunge them in, and fish them out.

Tomatoes Cheap

You don't have to worry about the vegetable end of your meal. Tomatoes are cheaper than they have been for several weeks. You can buy them for 5 cents a pound, and serve them stewed with liberal amounts of bread squares, or sliced as a cool and pleasant contrast to the warmer portions of your dinner. Besides, if eyes were made for seeing then surely tomatoes are their own excuse for being. To garnish a plate with them is to assure its attractive appearance.

And peas, they're getting to be quite the travelers. You can buy them not only from Washington State, Oregon and California, but Texas as well. A wholesale dealer said he thought those from California and Texas were the sweetest to be found. However, we must admit, it's a matter of taste. You may buy them for 10 cents a pound. Be sure to put plenty of butter on them before serving. If they've cooked a minute too long you may soften them in this way, or if they're too soft, the salty, creamy taste seeps in and somewhat counteracts their mealy taste.

Good Buys.

Lima beans and string beans are not only good bets now, but good buys, too. They're on the market for 20 cents a pint, and three pounds for 25 cents, respectively.

If you're looking for something different to tempt your indifferent family, try broccoli for a change. Two pounds for 25 cents. In case you didn't know, it's the green member of the cauliflower family.

Just supposing you feel slightly luxurious, let us suggest asparagus. It's one of the Jersey visitors on the market, and looked decided snooty underneath a sign saying 35 cents a bunch.

The Luscious Carrot.

But back to earth again with carrots. Tell the straight-haired miss they have hair curling qualities if she eats them in sufficient quantities, and tell the obstreperous young athlete he can never be a football player without them. It might work. Spinach is gone, so vent your pleadings on carrots now.

Try as hard as you can, but you can't get away from the lure of the apple pie. Serve it nice and hot in the winter, and a la mode in the summer, but serve it. Greenings, 5 cents a pound, are supposed to be delicious ingredients. A wholesaler recommends Stayman's. However, it's the Delicious apple that's ideal for uncooked purposes.

Avocados are getting to be quite plebeian if you know where to look for them. A store down on the waterfront sells them in lots of 20 for $1. If you buy the extremely large ones you might get only eight, but consider the size. If you're having a party and want to serve avacado salad, here's the way to buy them.

Grapefruit has always had wide popularity as a breakfast food. Will you be glad to hear you can buy them three or four for 25 cents?

Convict Deporting Balked by Ritchie

Federal Effort to Ship Man to Ireland Fails; Pardon Issued.

Annapolis, Md., Aug. 28 (AP).—Gov. Albert C. Ritchie today halted efforts of the Federal Government to deport Gordon H. Reid to Ireland by giving the man a full pardon and restoring his citizenship to him.

The action followed refusal of the Government to deport Reid to Canada where his family resides. Immigration authorities, Ritchie said, had prepared to send Reid to Ireland, his native land.

Reid, credit manager of a Baltimore store, was sentenced December 23, 1930 to five years on conviction of taking $8,000 from the store. He was paroled by the Governor June 6 on condition he would be deported to Canada.

"I see no occasion to send the man to a country in which he would be a complete stranger," said the Governor, "and the only way to prevent it is to grant him a pardon."

Reid is 37 years old, a Canadian World War veteran and naturalized.

Nurse Settles Case Against Naval Man

$100,000 Balm Suit on Former Midshipman Is Ended Out of Court.

Chicago, Aug. 28 (AP).—A $100,000 breach of promise suit filed several weeks ago by Mary Wirt, 23, Denver Naval Hospital nurse, against Percival Hunter, jr., former Annapolis midshipman, has been settled out of court, it was said today. The nurse's attorney entered a stipulation in court for dismissal of the suit.

Miss Wirt charged that Hunter had promised to marry her after meeting in the hospital where she was his nurse.

The attorney said his client would leave Chicago for Los Angles next Wednesday and later go to the Orient as a missionary.

Death Inquiry Fund Is Willed By New Yorker

Fearing Murder, He Left $100,000 Reward for Killer.

New York, Aug. 28 (AP).—Fear of a violent death led Horace Elliot Wadsworth, wealthy New Yorker, to bequeath $25,000 for an investigation into the cause of his death and $100,000 in rewards to those who might help in bringing his slayers to justice, it was disclosed today.

Reports from Reno, however, where Wadsworth died August 9, said an autopsy performed August 11 showed his death was due to acute alcoholism, but that a private investigation was under way.

The will bore a codicil providing for investigation and rewards and expressed Wadsworth's belief he might be murdered.

Wadsworth, who was in Reno seeking a divorce, is survived by his wife, Elizabeth Baker Wadsworth, of Stratford, Ont., Canada. Disposition of the estate totaling about $902,000 depends upon whether he was estranged from her, his second wife.

Missouri Gets $400,000 More to Assist Jobless

(Associated Press.)

Harry L. Hopkins, Federal Relief Administrator, announced yesterday a grant of $400,000 to Missouri for aid to the unemployed, bringing that State's total advances to $1,759,110.

The grant was made on the basis of one Federal dollar for three State dollars spent during the second quarter of the year.

Lieut. Loper Transferred.

Ft. Humphreys, Va., Aug. 28 (Spl.). Lieut. H. S. Loper, C. E., instructor in the engineer school, has been relieved of command of the 377th Conservation Company, Camp Ritchie, Cascade, Md., where he has been since May 21, and has reported at the school as instructor.

Long Kisses

Three Couples Hold Pose More Than Hour in Resort Contest.

New York, Aug. 28 (AP).—Three couples qualified for the final round of Coney Island's "world championship kissing marathon" today by remaining locked in each others' arms for more than an hour.

Seven teams entered the contest, in which no holds were barred, but they began dropping out after the first three minutes. The only married couple, Mr. and Mrs. George Newcombe, of Long Island, observed their golden wedding anniversary two years ago, and held out for 19 minutes.

The finalists, who will compete for the championship Wednesday, are Ethel Kane and Michael Calabrese; Helen Gould and Jerry Cardinal, and Betty Burns and Frank Ferreti, all of New York.

The Post Radio Time Table

Tuesday, August 29 — **Eastern Standard Time**

TODAY IN WASHINGTON

	316 M—WRC—950 KC	476 M—WMAL—630 KC	206M—WJSV—1460.	229 M—WOL—1310 KC.
6:30	Health Exercises		Elder Michaux	
6:45	Same	Early Risers	Same	
7:00	Organ	Breakfast Club	Sun Dial	Musical Clock
7:15	Same	Same	Same	Same
7:30	Landt Trio & White	Same	Same	Same
7:45	Florenda Trio	Same	Same	Same
8:00	Morning Devotions	Same	Same	Same
8:15	Bradley Kincaid	Same	Same	Chimes, Birthdays
8:30	Cheerio	Same	Luxembourg Gardens	Musical Clock (8:05)
8:45	Same	Same	Tony Wons	Same
9:00	Breen and Derose	Southern Singers	Morning Moods	Same
9:15	Morning Parade	News	Same	Same
9:30	Correct Time	Today's Children	Bill and Ginger	Same
9:45	Morning Parade (9:51)	Singing Strings	Melody Parade	Same
10:00	Same	Same	Captivators	Police Flashes (9:55)
10:15	Frances Lee Barton	Morin Sisters	Juvenile Artists	Band Box Revue
10:30	NBC Program	Rhythm Ramblers	Same	Creatore's Band
10:45	Same	Same	Carlile and London	Shut-Ins Program
11:00	Salt and Peanuts	Marion, Jim Jordan	Marine Band	Same
11:15	Dorothy Fuldheim	Pollock and Lawnhurst	Same	Concert Gems
11:30	Concert Ensemble	Rhythm Serenade	Miniatures	Ben Bernie's Music
11:45	Same	Same	Same	Songs We Love
(Noon)	Varities	Vic and Sade	Columbia Miniatures	Eddie South and His Orch.
12:15	Same	Palmer House Ensemble	Alexandria on the Air	Midday Musicale
12:30	Lotus Orchestra	Farm Home Hour	Same	Same
12:45	Same	Same	Russian Gypsy Orch.	Mt. Alto Hospital Program
1:00	Madcaps	Same	Esther Leaf, organ	
1:15	Same	Same	Same	
1:30	Harmonians	Buddy Harmon's Orchestra	Don Ross	
1:45	Musical Interlude	Same	Salon Orchestra	
2:00	Blue Room Echoes	Jimmy Harbison	Same	
2:15	Same	Words and Music	Artist Recital	
2:30	Woman's Radio Review	Same	Jack Brooks Orchestra	
2:45	Same	Wilson's Orchestra	Same	
3:00	Golden Treasury	Same	Warren Sweeney	Sports
3:15	Same	Jack Walton Orchestra	Fred Berren's Orch.	Same
3:30	Tea Dansant	Same	Enoch Light Orchestra	Same
3:45	The Lady Next Door	High Spots	Same	World Book Man (3:55)
4:00	Musical Interlude	Casino Orchestra	Virginia News (4:05)	Forget-Me-Nots
4:15	Melodic Thoughts	Same	Four Clubmen	Same
4:30	Kiwanis Club	Larry Larson, Organ	Summer Dreams	Syncopation
4:45	Nursery Rhymes	Musical Interlude	George Hall	Same
5:00	Musical Interlude	Irma Briggs	Skippy	Something for Everyone
5:15	Viennese Ensemble	London Terrace Orchestra	Miniatures	Same
5:30	Hymn Sing	Health and Happiness	Jack Armstrong	Baseball Scores
5:45	Baseball Scores	News Flashes	Tarzan	S'thing for Everyone (5:35)
6:00	Magic Circle	Amos 'n' Andy	Gypsy Nina	Dinner Concert
6:15	Same	Henry Morgenthau, jr.	Baseball Scores	Today in Sports
6:30	Lum and Abner	Same	Mills Brothers	California Gypsy Orch.
6:45	Goldbergs	Ray Heatherton	Poake Carter	Stamp Club
7:00	Blackstone Plantation	James G. Harbord	Love Songs	Symphonic Hour
7:15	Same	Pastorale Orchestra	Novelty Rhythms	News Spotlight (7:20)
7:30	Wayne King Orch.	Willard Orchestra	Kate Smith	Symphonic Hour
7:45	Same	NRA Talk	Poet's Gold	Same
8:00	Ben Bernie Orch.	Miniature Theater	Gen. Hugh S. Johnson	WOL Varieties
8:15	Same	Same	Frank Westphal Orchestra	Same
8:30	Fire Chief	Musical Fantasy	Nino Martini	Same
8:45	Same	Same	Same	Same
9:00	Lives at Stake	Washington Board Trade	California Melodies	Good Night
9:15	Same	Aurelia Beck	Same	
9:30	Radio Forum	Miss Lilla	Husing and Belasco	
9:45	Same	Same	Light Opera Gems	
10:00	Harold Stern's Orch.	The Postilion	Same	
10:15	Club Michel Orch.	Poet Prince	Elder Michaux	
10:30	Picture Time	Club Michel Orchestra	Same	
10:45	Same	Same	Isham Jones Orchestra	
11:00	Last Minute News	Phil Harris Orchestra	Freddie Martin Orchestra	
11:15	Myer Davis Orch 11:05	Same	Same	
11:30	Lake George Orch.	Mark Fisher Orchestra	News	
11:45	Same	Same	Johnny Hamp Orchestra	
(Mid.)	Slaughter's Orch	U. S. Weather Forecast		

For the Love of "Mike"

Three good reasons for radio—Jane Froman, who will appear on a one-hour program, Columbia, in early October; Charles Winninger, of the Show Boat, and Connie Boswell, of the incomparable sisters, back on the air Friday night.

First developments in N. B. C.'s activity for the fall and winter are the appointments of Herluf Provenson as assistant manager, in charge of WRC, and Carlton Smith, also as an assistant manager, in charge of WMAL.

Next to come will be the definite assignment of announcers — some to WRC and the others to WMAL. In the past, the mike men have switched about, running first to the Press Club Station and then hiking it over to the Eleventh street compressor. The big wigs know right now where your favorite N. B. C. local announcers are going to call home, excepting a couple. When they are set the world, or rather this part of it, will be informed.

Adding to the enthusiasm of the not-so-far-away things, is the announcement that Washingtonians will hear 38 new network programs every week from the two N. B. C. stations. This takes place with the switch to standard time from daylight on September 24. Now, hold your breath.

●

Gen. Hugh S. Johnson, the NRA man, was scheduled to talk to 1,000,000 Americans on the big program Sunday night. The WJSV official ensemble was awaiting his arrival.

Said one to another, "Do you know the general when you see him?"

"No. What does he look like?"

"Real tough, like a bulldog," answered official No. 1.

Later on they found out that the man who was listening to this exchange in the studio was the general's brother.

The program got under way. Gen. Johnson began his dynamic speech. The telephone rang. A woman's voice was at the other end of the wire.

"Could you switch on some dance music, please?" she began.

Ted Church assured her that he certainly could not.

"Well, you see," she said, "we are giving a surprise party for my daughter. She's almost here and we wanted something jazzy."

●

Bigtime is crooking her bewitching finger these days to those four shades of sepia—The Dots.

These singing, stomping, moaning musicians from down at Fourth and N are under a 60-day option to Loew's Inc., one of the companies left in show business that can guarantee an act enough time to justify taking along an extra shirt on tour.

Just to show the sentiments of one professional who heard The Dots, we list Louis Armstrong's comments—"Preaching days! That big boy does me better'n I do myself!" That gives you a rough idea. If you want a better one try them on WMAL.

●

Bob Trout, who has added to his accomplishments the compiling of another one of those great American opuses, is shrouded in woe.

Those dramatic, tender and flaming episodes of several years on broadcasting and associations in the Capital with the great and near great are gone. A janitor, cleaning out the Trout apartment (maybe it should be cleaning up), threw the precious pages away. So, when the Nobel Prize is given to somebody else, go ahead and draw your own conclusions.

Waves.

Stormy Weather Harold Arlen and his choir are being tempted by a network. (Well, who wouldn't be?)

That smash tune of 1926—"The Birth of the Blues," is set for a week from tonight from WRC, a la Frank Crumit, along with the Plantation program.

Lucky Strike will probably come back the first week in October.

Those muchly Boswelled Boswells, Connie, Vet and Martha, return to the air, Friday, 9:30 p. m., WJSV, Columbia.

Robie, Gen. Johnson's right-hand lady, rushed right up to him at the NRA broadcast, in the middle of his speech. The general hesitated a moment, then smiled and went on. She had removed a paper clip that was making a fuss in the mike.

It's the Mills Brothers tonight, sustaining. Sustaining a whale of a lot if you ask us, which you didn't.

Vince Callahan (N. B. C.) back from a week-end at Virginia Beach. No sunburn.

Rudy Vallee, who built a big lodge in his home State, Maine, and called it "Happy Valley," hasn't been able to find time for a day at home all summer, says a specially dispatched dispatch to this department. So what? So nothing.

Jane Froman returns to the air in early October, along with Nino Martini, over Columbia. Program to run an hour with band and comedian also listed.

A. N. Wecksler, of The Post's news staff, was coming through the zoo yesterday afternoon when he heard queer noises, even queerer than regular zoo noises, and you know what they are. He looked down a lane. What sounded just like a duck was a man. He wanted a ride to town. He got it. On the way down he imitated pigs, lions, cats, dogs, elks and a beaver. He was Percy Patrick Posey, radio imitator, out with the animals getting new material.

Local radioland was down at a brewery last afternoon, guests of one of Washington's biggest $2 corporations.

We'll print these any time—561 persons have been added to the pay rolls of Crosley Radio Corporation since August 1.

Charles Winninger, the Capt. Henry of the Show Boat, is called by artists the easiest man on stage, screen or ether to draw.

Mrs. Coolidge Also Known for Silence

Never Granted Interviews on Public Questions Nor Discussed Politics.

While Mrs. Calvin Coolidge was noted as one of the most brilliant conversationalists who ever graced the position of First Lady of the Land, she was also as silent as President Coolidge from a public point of view.

During the years she was in the White House and as wife of the Vice President of the United States, Mrs. Coolidge never made a public speech or allowed herself to be interviewed on a public question.

Her theory was that the first commandment of a politician's wife should be: "Thou Shalt Not Talk Politics." Mrs. Coolidge did, occasionally, see writers for newspapers or magazines and was most gracious in helping them with their stories, but never as coming from her.

As a special aid to the work of the Girl Scouts of America, she wrote the story of her girlhood for the Girl Scout Magazine. But she would not allow its publication outside that magazine, although a goodly sum for the organization was offered.

Mrs. Coolidge's value as a news source is, however, secured to posterity, for it was she who first told the story of the electric horse President Coolidge rode for exercise in the White House.

WE SPECIALIZE in installation and service of AUTOMOBILE RADIOS.

Washington Battery Co.
1146 19th Nat. 4128

Only Three More Days

to buy your coats at

August Economy Coat and Fur Sale prices

September 1st marks the upswing in coat and fur prices

We are 100% NRA
Rising prices represent more work for more people at a living wage.

NRA U.S. WE DO OUR PART

That's why prices must go up . . .

Take advantage of these last three days . . . buy now and save greatly! We bought many of these coats and fur coats before the market prices rose, but reorders are now costing us much more. We do not know to what heights prices will rise in September!

No Reorders Taken on Coats at Present Prices.

Philipsborn

ELEVENTH ST. - BETWEEN F & G

Here's Woman Who Smiles at Mending Sox

Shopper Discovers Shop Where Small Clothes Are Renewed.

By Ruth Anne Davis.

The shopper saw her sitting by the window with a heap of sewing piled on the table before her. Sympathetically she looked a little

closer and saw the pleasantest smile illumine her face. The shopper marveled. Was it true, she wondered? Did people actually look cheerful over darning and mending? She climbed the stairs and knocked on the door.

"Come in," called a cheery voice. She entered the mending shop and explained her visit.

The proprietor and staff laughed readily as she continued her work. "I like sewing; I like taking frayed shirt collars and cuffs and remaking them. There are many, so many ways of serving," she said, "but this is mine."

Next time your darning bag is filled to overflowing, and your husband's shirts are drastically dilapidated, call this shop and you'll be helped out in a very satisfactory way. Incidentally, tell all the bachelors and widowers you know that instead of discarding their slightly-worn shirts, socks, to send them here for renovation.

If you can't afford to buy your own typewriter, why don't you rent one? You might think the rates are prohibitive, but you'll be surprised. A Seventeenth street typewriter company will let you have one, either portable or standard model, for $3.00 a month. If you're writing a book, or studying for exams, or just want keyboard practice, here's an economical solution to the "can't buy" problem.

Dainty lace and silk underthings are close to a woman's heart in more ways than one. There's a kind of luxury about feeling that your wardrobe is perfect to the smallest detail. Nor need you dread the expense of catering to such inclinations. A downtown store has lace, silk, satin, mesh, and gros grain brassieres, in white, pink and tea-rose, ranging from 25 cents to 50 cents.

In this day and age it's a case of children won't be children, but grown-ups will. Yessir, we're at it again. It's a game. A perfectly fascinating game. The kind that gets you started on it and drives you crazy because you can't solve the puzzle of it. Hail, all you cross word fans, all you devotees of jig-saw, stop by a department

store and see what we have with us now. It's small enough to be carried around with you in your pocket or purse, and it comes in a neat little case. Call us and we'll tell you what and where, the store will tell you how, and then you'll know why.

Are you planning an automobile trip? Do you do a lot of driving around town? In any case you'll be interested in the automobile seat pads on display in a G street store. If you don't need one yourself and have a friend who does, there's no more unusual, and thoroughly usable gift to be found. They come in gray, tan, black and brown, designed so as to serve as a single cushion or to open out with a back. Price 59 cents.

We've seen modernistic furniture, and all kinds of smoking stands, but we hadn't seen a modernistic electric smoking stand until yesterday. It would be perfect for that new room. You might see it and then decide. It has two ash trays, a cigarette container, and an electric lighter. Its designer did a lot with simple lines, and finished it in black and chromium.

Whoever thought of it? Well, we couldn't say right off, but it certainly was a splendid idea. You know, the refillable lipstick. Haven't you seen it? A downtown store sells them in pastel cases to match the rouge which comes in matching boxes. And when the lipstick is all used up, drop by the store and get a filler, for only half what you paid for your original stick.

Music with us wherever we go! That's the new idea. Don't wait another day. Go right down now and equip your car with a radio. You might give preference to a certain kind for several reasons: Its new tubeless doubleshielded, vibrator type "B" eliminator; efficient automatic volume control; chassis, speaker and eliminator in a case that occupies no more space than your hot water heater, two points tone control, involves only two electrical connections. You ask the man at the radio shop and he'll tell you even more. We'll be hearing you!

Call Ruth Anne Davis, of the Woman's Department of The Washington Post, National 4205, Extension 105, for further information. Or write, inclosing a stamped, addressed envelope.

Melon Balls Garnish Novel Fruit Course

If you have exhausted your variety of fruit appetizers, try this new one. On the curve of a narrow slice of honey-dew melon place balls of watermelon and cantaloupe. Use as many balls as the honey-dew crescent will hold, alternating the colors, and garnish with a sprig of mint.

French and Festive Is This Cheese Souffle

For a change from meat when the weather is sticky and hot, cheese souffle is the almost perfect answer. Light, fluffy and golden brown, it will stir the pride of the housewife and tempt the appetite of the family.

Made of nourishing eggs and cheese, it forms an ideal dish for the meatless luncheon or dinner. The recipe follows:

3 tablespoons quick cooking tapioca,
1 cup milk, scalded,
1 cup grated cheese,
3 egg yolks, beaten until thick and lemon-colored,
3 egg whites, stiffly beaten with 1 teaspoon salt.

Add tapioca to milk, and cook in double boiler 15 minutes, or until tapioca is clear, stirring frequently. Add cheese and stir until melted. Cool. Add egg yolks and mix well. Fold in egg whites. Bake in greased baking dish, place in pan of hot water, in moderate oven (350 degrees F.) 50 minutes or 30 minutes in ramekins. Souffle is done when it shrinks a trifle and is brown. Serves four.

When made with tapioca and properly baked, souffles do not fall but stay tender, moist, and light while being served.

Peppers and Tomatoes Popular Filled Up With Good Stuffing

All year 'round, in hundreds of good dishes, green peppers and tomatoes play second fiddle. But every year at about this time they pop up and steal the show. Stuffed lusciously with meat or rice or spaghetti, for example, then baked just enough to blend all flavors happily—right now they are glorifying many a luncheon or dinner as the main dish.

Those mad-caps Burns and Allen are strong for them. Authoress Fanny Heaslip Lea dotes on them—especially stuffed with rice and ham. Folks generally are so enthusiastic over them I wouldn't wonder if a whole book might be written on the subject.

But it would certainly simmer down to these few easy cooking rules. First, on the matter of green peppers themselves. Buy them large and firm and regular in shape. Then cut them in half lengthwise (or just cut a slice off stem end) and carefully take out all pulp and seeds. (Seeds are sometimes very hot, so be sure you get them all out.) Then wash the peppers and drop them into boiling salted water (1 teaspoon salt to 1 quart water). Cook them no longer than 3 minutes, for you don't want them squashy. Then stuff them and set them in a shallow greased pan, in about a half inch of hot water or stock. Right oven temperature is 350 to 400, and length of baking time, 20 to 30 minutes.

Peppers Stuffed with Corn

Now for a first recipe, there's nothing so timely as green peppers stuffed with green corn—a grand flavor combination if there ever was one.

Here's how: Prepare 6 green peppers as directed above, and stuff them with a mixture made like this: First, cut and scrape enough cooked corn from the cob to make 1½ cups. Then cook this gently for a few minutes in ¼ cup butter. Next, mix in 1 cup soft bread crumbs, 1 cup ripe olives finely chopped, 1 egg beaten slightly, ½ teaspoon salt and ⅛ teaspoon pepper. Fill the peppers and top with ¼ cup fine, dry crumbs mixed with 1 tablespoon melted butter. Bake 30 minutes at 350 F. This makes a slick luncheon dish. If you'd like it for dinner, put it in the company of a thick slice of ham spread first with prepared mustard and brown sugar, then baked in milk.

To Stuff Tomatoes.

Now I want to inject a little talk about stuffed tomatoes. Because many of the stuffings used for peppers are equally good in tomatoes. And because it makes a pretty as well as tasty effect to serve stuffed tomatoes and peppers together.

First you want to be careful to get good firm tomatoes without blemishes. Don't peel them and don't precock them. Just cut a slice from the stem end, and scoop out the pulp—carefully, so as not to break the outside wall of the tomato. (Keep the pulp for sause or seasoning.) Sprinkle the inside of each tomato with ⅛ teaspoon salt. Then you're ready for the stuffing, and here's a recipe that's favored far and wide.

Send For More Recipes.

More stuffings- Oh yes. I'd like you to have a rice and ham stuffing for peppers, a nut stuffing, a delicious sweet potato stuffing—and others. I'd also like to give you the recipe for scrambled eggs with green peppers and onions, for Creole tomatoes Mexican tomatoes and many other dishes from peppers and tomatoes that are economical as well as delicious, and that will help to give variety to meals all winter long. My newest bulletin, "Best Ways to Cook Green Peppers and Tomatoes," gives all these recipes and more too.

MRS. ANN BARRETT,
The Washington Post Food Service.
500 Fifth Avenue, New York.
Six cents in loose stamps and self-addressed envelope inclosed. Please send me your newest bulletin, "Best Ways to Cook Green Peppers and Tomatoes."

NAME .....
Street .....
City and State .....

What Today Means

"Virgo."

If August 29 is your birthday, the best hours for you on this date are from 8:20 to 9:30 a. m., from 8 to 9:30 p. m. and from 11 to 11:15 p. m. The danger periods are from 1 to 2:30 p. m. and from 6 to 7 p. m.

It is possible that you will feel in a depressed frame of mind on this date and that you will not feel equal to many of the demands of life. Do not give in to this despondent feeling. Business activity will be dull, with a probable sharp upturn in the late afternoon. Strenuous exercise will bring lasting benefits. An ideal day for short trips on the water.

The child born on this August 29 will quite possibly not resemble to any great extent, either of his parents. This will prove true of his physical as well as his other characteristics. He will not get along well with the other little ones in the family. He will be the brunt of many a jest and will have to stand for a lot of teasing. A game little one, with great physical courage.

If August 29 is the date of your birth, it is possible that you are the sort of person who never fails to succeed in conducting his business affairs, but who invariably runs into snags and difficulties in the conduct of his personal and family affairs. In business you have capacities that make it possible for you to manage and direct immense transactions involving thousands and thousands of dollars. You are invariably at the head of things, you can direct and lead others and they are happy to work for and with you. In your home you are quite the reverse. You are inclined to be petty and to dictate; there is lacking in you that spirit and willingness to cooperate which is so essential. Your weak points crop out at home and unfortunately you make little effort to bring them under control.

Born on August 29, you are not a lazy person; you always find something of interest to do. You are inclined to work your employes and servants a little hard, but you expect no more of them than you are willing to do yourself. You are conservative in all things that are of a public nature; on some matters you probably have very radical ideas, but these you seldom express. Your friends will be made mostly through business contacts and few of them will be intimate. The women will make many friends through their churches and through their work in charitable organizations. To the latter, they will devote much time.

Successful people born on August 29:

David B. Hill, politician.
George W. McCrary, jurist and statesman.
James Proctor Knott, legislator.
George F. Hoar, senator.
Anna Ella Carroll, strategist.

(Copyright, 1933.)

The Race.

by Katherine W. Smith.

Come, take my hand, and let us race
Down to the bottom of the hill,
While leaves of autum seek to chase
Our flying feet. Come, run until
The dusts of bitterness are swept
Away, like clouds that hide the sun,
And Laughter, watching us, has leapt
To cheer us when the race is run.
We run a race with Life, we fill
The air with shouts of gayety.
The goal's the bottom of the hill
Where Love will be the referee.

Crooner Clan Owes Success To Woman Fan

Feminine Announcers Are Taboo With Own Sex Radio Man Says.

Woman listeners-in on the radio are responsible for the success of the crooning clan. But these same women will not permit radio broadcasting companies to use woman announcers, according to Herluf A. Provensen, manager of WRC.

"Attempts to use woman announcers brought so many protests from woman listeners-in that the idea was given up," said Mr. Provensen. "The women just wouldn't stand for women announcers.

"It's true there are plenty of women speakers on household hours, but there, the proposition seems to be different. The women listen in on these hours purely for information. An announcer is different. A woman announcer seems to arouse some element of resentment, annoyance, or call it what you will, from the woman audience. And don't ask me the answer. I'm no psychoanalyst. But we have a proper regard for the opinion of our women listeners," concluded the young radio executive with a broad smile.

But even though the would-be feminine radio announcer must overcome the hostile reactions of her own sex, a bouquet of posies was handed to the average girl radio aspirant by Provensen.

Girls Better Prepared.

"The girls who come in for auditions are much better prepared than the average man. They have studied more voice, have thought out their specialty and have generally worked up their acts better than the average man. I don't like to have to let the boys down. But it's true. Don't you think so?" said Provenson, turning to announcer Edwin Rogers, who also supervises the WRC auditions.

"You bet," responded Rogers. "Wouldn't we like to see some new and good tenors or barytones. Not crooners. But with all the applications for auditions, the radio has plenty of room for young men who can really sing."

Every radio aspirant who visits WRC gets his or her chance for an audition. The first audition, according to Provensen, must be discounted considerably in judging ability. Nervousness and "mike fright" reduce effectiveness an average of 40 per cent. He added. "For some unaccountable reason, about 80 per cent of the folks taking auditions also say they are suffering from colds, sinus trouble or something that prevents them from doing their best at the time."

Cold Got Him Job.

"That's so," broke in Rogers, "but I got my first announcing job because I had a bona fide cold. I went in to WOR in New York for a singing audition and had such a cold that I talked the song. John S. Carlisle didn't seem to think so much of my singing voice, but he took me on for announcing."

The chief difficulty with most people taking auditions, said Provensen, is imperfect preparation and a lack of ideas on presentation. Their voices are often entirely untrained and the instinct of showmanship is lacking. He added, "we like applicants with ideas. Most of them just bring in an accompanist and sing the usual sort of song. Their chances would be much better if they would think up some novel way of presenting their specialty. They should remember, too, that expression is just as important as tone quality."

About four-fifths of radio aspirants are singers, the rest being people who wish to read poetry or make talks. While the chances of the former are better, Manager Provensen says, there is a decided trend toward tabloid plays and dramatic productions in local programs planned for the fall.

The big thrill of an audition comes in discovering a potential star.

"In May we found a 'natural' in Marie Fowler," said Provensen. "She was placed on a commercial program within two weeks. Her case was an exception."

White House Daughter Led Public Affairs

With the right of franchisement of women and the right of women for equal opportunity for political and civic recognition taken as a matter of course in the world of politics today, the fact that Miss Margaret Wilson, daughter of President Woodrow Wilson, was the first member of a White House family to espouse publicly the cause of women's rights is of particular interest. In the days of the suffrage campaign, Margaret Wilson, daughter of the White House, slipped off many times to sit about the open fireplaces and discuss plans at the headquarters of the National Woman's Party, then on Lafayette Square. The battle smoke of the famous White House suffrage pickets had not died down when Miss Wilson placed herself in the receiving line at headquarters.

Miss Wilson, it is remembered, also forwarded teaching of music in the Washington public schools. She was the chief sponsor of the system of using public school buildings as community centers, which has now resulted in the community center activities being carried on in our National Capital.

Spanish Cake.

½ cup fat
1 cup sugar
2 egg yolks
1 teaspoon cinnamon
½ teaspoon cloves
½ teaspoon nutmeg
⅛ teaspoon salt
1 teaspoon vanilla
2-3 cup milk
1 2-3 cups flour
2 teaspoons baking powder
2 egg whites, beaten

Cream fat and sugar. Add yolks, spices, salt, vanilla, milk, flour and baking powder. Beat 1 minute. Add egg whites. Pour into 2 medium-sized cake pans which have been lined with waxed paper. Bake 20 minutes in moderate oven. Cool and frost.

What's in Fashion?

Fall's Soft Dress Wools Full of Smart New Ideas

Directed by Amos Parrish

Lots of women who have been avoiding wool dresses for the "because-I-don't-like-that-scratchy-feeling" reason, are going to go in for them this season. Most of them you could put right onto a baby's tender skin and have him coo with delight at their softness.

Certainly there's nothing like wool for an early fall dress . . . in the before-coat-wearing time. Gives you the feel of the season as nothing else can do.

But it's not only their feel that is going to please folk. There are new ideas in dress wool weaves and colorings that will take their eyes before they've even touched them.

Frosty Look New.

Some of them have a bit of white worked into their dark or bright colors to give a look as frosty as the rime you see on the grass if you happen to be up to greet a November dawn.

And because of its frosty effect this wool is due to be a big favorite for tailored dresses and sports wear . . . those things you wear out of doors.

Then there are light wools that mix a touch of a second color into their background. Just a hint of brown on a green, for example. Not enough to make you think of brown . . . just enough to make you say it's different.

Knitted fabrics do this a lot, or woven ones that have a knitted look. And they are most fashionable for sports things.

Grainy Surfaces.

You've seen the new grainy surfaced silks probably. And you'll see grainy surfaced wools, too. They look as though some very clever needlewoman had taken fine yarns and threaded them in over the surface after the background had been woven.

And ribbed wool . . . there's a fabric that takes you back at least forty years, when all sorts of ribbed fabrics were the thing. These new ones have a very soft surface with a slightly hairy effect and ribs that are well upstanding . . . almost like a fine corduroy.

Leaflet on New Colors.

These new woolens take color gorgeously. In fact, many a color you'd never think you could wear has a most flattering effect when it's put into wool. Which reminds us—have you sent yet for your copy of our leaflet of new falls color samples. It will help you to decide whats most becoming to you. If you'd like it send the filled-in-coupon with requested inclosure.

Amos Parrish,
Post's N. Y. Fashion Bureau,
500 Fifth Avenue.

I inclose stamped, addressed return envelope and 6 cents in loose stamps. Please send me your leaflet "These Are the Smart New Colors for Fall.

Name .....
Street .....
City .....
State .....

Tomorrow: New fall glove wardaobe keyed to costume sleeves.

(Copyright, 1933.)

Wash-Day Tasks Now Made Easier

Washing and ironing are among the hardest of the regular household tasks, but it is often possible to lessen the work considerably by careful thought and planning.

Many housekeepers solve the problem by patronizing commercial establishments for certain types of work, and some are organizing community laundries.

Where all the laundry must be done at home, hot and cold running water, labor saving machinery, convenient arrangement of equipment and good methods will reduce the time and labor requfred.

The old-fashioned open tub has obvious disadvantages, no matter how used, and there are obtainable today many inexpensive devices that represent an improvement over the washboard.

One is a perforated funnel made to fit in a wash boiler. This works on the principle of a coffee percolator and increases the circulation of water through the clothes. A vacuum cup on a good strong stick, which was the forerunner of the vacuum cup washing machine, makes it possible to wash very soiled or infected clothing in a strong solution without immersing the hands. The stick can be used to lift wet clothes from the boiler to tub, although a smooth old broomstick is equally satisfactory.

What are sometimes called "portable washers" are also to be recommended. One such type is pump operated by an electric motor which maintains the circulation of water in the tub and keeps the clothes in motion. Another consists of a set of inverted cones which act on the vacuum principle mentioned above.

Flat Center Piece For Formal Dinner

For a formal dinner a flat center piece is desirable so the guests won't have to dodge the posies in order to converse. Gladioli, cut from the stem and floated in a flat bowl will make a charming table bouquet. They have the lazy dignity of water lilies without the expense. Try pink blossoms in a black bowl with black candles, or, for a luncheon, yellow in a blue bowl.

Social Agencies Council Opens Canning Center

Will Provide Work for Many Jobless; Produce Donated to Charity.

In cooperation with the Salvation Army, the Washington Council of Social Agencies has arranged to open a new canning center in Georgetown which will replace for the balance of the canning season, the Gordon Junior High School Center, which had to be closed a week ago. This new canning center will provide facilities for the white canners of Washington.

The new center will be located at 1075 Jefferson street, Georgetown, in the headquarters of the Salvation Army for that section. The Washington Gas Light Co. has contributed a number of stoves for the use of the canners.

Fruits and vegetables are being supplied by the Government Experimental Farm, the market gardeners and private individuals, while a great many of the "subsistence" gardeners are planning to can the produce of their own gardens.

Hundreds of jars have been contributed for the use of the canners as the result of an appeal published in the newspapers and a radio talk given by Joseph D. (Radio Joe) Kaufman last week.

More than 2,000 cans of produce have already been placed on the shelves for the coming winter as the result of canning activities to date, and it is hoped that the opening of this new center will result in an equally large number being added to this store. Every canner keeps approximately three-fourths of the amount of food canned for her own family, the rest being placed in a pool which will be allocated to the various charitable organizations for distribution during the coming winter.

Charted Menus Cut Down Bills

Planning meals for a week in advance, where at all possible, has obvious advantages.

It permits of most economical buying, reduces the daily effort of meal preparations to a minimum, and precludes that tendency to hysteria which generally ensues with a last-minute discovery that an all-important ingredient is no longer on the pantry shelf.

One hour each week, set aside by the housewife for concentration, with pencil in hand, on the requirements of the larder for the coming seven days, will give her the remaining 167 hours for other, perhaps less onerous, pursuits.

Let her first draft her menus. Then consult the pantry or the cook, and, after learning what supplies must be replenished, and making a note of these, with amounts and brands desired, she can ponder the matter of perishable foodstuffs required for each day.

This dispatched, she can draft on the spot her day-by-day telephone orders—providing she buys her foodstuffs by 'phone. Or, if she is the type who prefers to make her selections first-hand, the same notes will be ready and waiting for the daily morning market foray.

Visiting the market is much the best way. It keeps one in touch with seasons, prices, qualities, and choice. One forgets what one does not see. And a last-minute change is often an improvement. "It's a wise woman who changes her mind. A fool never does."

THE NEW Jelleff's

What's in Fashion?

Fall's Soft Dress Wools Full Of Smart New Ideas In Our SPORTS SHOP

$16.95

Bright plaid is the very smart pattern of this soft wool we've sketched, with a navy leather belt accenting the gay color scheme. The collar and cuffs of white waffle pique are detachable and a perfect joy when it comes laundering time. Other new woolens, one, two and three piece models, in sizes 14 to 42, $16.95 to $29.75.

Third Floor.

Listen in—WRC, 9:30 A. M. each week day. Correct Time. Jelleff News.

In sizes 14 to 20

WOODWARD & LOTHROP
10TH 11TH AND G STREETS — PRIME DISTRICT 5300

We agree with Amos Parrish—

. . . certainly there is nothing like wool for an early Fall dress—and certainly nothing like an Elizabeth Hawes wool—for chic. This irrepressible young American designer has created a whole collection of wools—the sort you never find for yourself—casual, chic—at home, anywhere—do see them—exclusively here—$16.95 to $39.75.

SPORTSWEAR
THIRD FLOOR

Sleep Malady Found in D. C. 9 Times in '32

Only Two Cases Reported This Year, However, Says Fowler.

Since January 1932, Washington has had 11 cases of sleeping sickness, encephalitis lethargica, District Health Department records show.

Ten were fatal—in fact all of the nine in 1932 resulted in death.

Further examination indicated that the city has never been threatened with an epidemic as is now scourging St. Louis.

The last case on the records—the only one in which recovery was made—was reported last June. This year's other infection, in April, was fatal.

No Comment Made.

The nine cases of the disease were reported without comment by Health Officer W. C. Fowler, in his annual report made public yesterday afternoon.

Statistics which cover 1932, indicated increases in the birth rate, death rate and the rate of illegitimate births.

The birth rate rose to 20.66 per 1,000 of population from 19.13 the previous year. The death rate jumped to 16.12 per 1,000 from 15.86.

Infant mortality rose also in 1932. In 1931, of each 1,000 children born, 71.5 died before reaching a year of age. In 1932, there were 73.6. Dr. Fowler said the white race was responsible for the increased rate.

Heart Disease Leads.

Principal causes of death were: Heart disease, 1,631; malignant growths, 722; nephritis, 693; pneumonia, 667, and tuberculosis, 599.

The total number of deaths were 7,949, of which 5,018 were white and 2,931 colored. The white death rate was 14.06 per thousand and the Negro, 21.55.

Dr. Fowler's report showed the number of contagious diseases in 1932 were much less than in 1931. Then, 8,531 were reported, and only 4,547 in 1932. This drop was due mainly to the measles epidemic in 1931, when there were more than 4,000 cases.

Tuberculosis showed a marked increase, 1,154 cases reported, against 1,062 in 1931. Typhus fever was recorded for the first time in several years.

Boy Dies at Pittsburgh.

Pittsburgh, Aug. 28 (AP).—A 15-year-old Chicago boy died in a Pittsburgh hospital today from a malady described by Dr. C. L. Palmer as sleeping sickness.

The boy, William Clough, was taken ill Thursday while the Cloughs were on their way to Chicago from Easton, Pa.

Cincinnati Records Case.

Cincinnati, Aug. 28 (AP).—Marcella Barbar, 21-month-old Negro baby, died in a hospital here today of what was recorded as "acute encephalitis," or sleeping sickness.

7 Cases in Kansas City.

Kansas City, Aug. 28 (AP).—R. D. Shaff, 50, died here last night from a malady diagnosed as sleeping sickness.

Seven other cases of the disease have been reported here.

Graft Defendant Dead in Chicago

Illness Takes T. J. Crowe, Convicted in Sewer District Scandal.

Chicago, Aug. 28 (AP).—Timothy J. Crowe, former president of the Sanitary District of Chicago, convicted of participating in its $5,000,000 orgy of misspending, died today at his summer home in Williams Bay, Wis.

Crowe, formerly president of a suburban bank closed several years ago, rose to leadership in West Side Democratic politics and became president of the sanitary district board in an era notorious for its graft.

With associates on the board he was convicted of conspiracy and sentenced to one to five years in prison, but an appeal set aside his imprisonment.

Machado War Aid Enters U. S.

Fleeing Party Tells Vivid Story of Hurried Departure.

Brooklyn, Aug. 28 (AP).—Cramped in quarters which ordinarily accommodate only three crew members, Gen. Alberto Herrera, Cuban secretary of war in the Machado regime, and ten members of his family arrived from Jamaica, virtually a stowaway, today aboard the Colombian liner Haiti.

The party told a tale of harried adventure in fleeing Cuba during the revolution, but the general contented himself with a bare 13-word statement.

Famous Street Renamed.

Berlin, Aug. 28 (AP).—Friedrich Ebertstrasse, an important thoroughfare from the Reichstag to the Potsdamerplatz and named for the first President of the German Republic, today was renamed Herman Goerinstrasse in honor of the premier of Prussia and close associate of Chancellor Hitler.

World Flight Record Fixed.

Paris, Aug. 28 (AP).—The Aero Club of France officially fixed today the new world's nonstop flight record, set by the French aviators, Paul Codos and Maurice Rossi in their New York-Rayak, Syria, hop, ending August 7, at 9,104 kilometers (5,652½ miles).

Steel Institute to Meet.

New York, Aug. 28 (AP).—The first meeting of directors of the American Iron and Steel Institute under the new code will be held here tomorrow.

Presenting the World's Bravest Man

Associated Press Photo.

Clyde Kinsey, of Springfield, Mo., lays claim to being the male Peggy Hopkins Joyce. Here he is with Miss Lois Shook, of Omaha, who will be his tenth bride as soon as his ninth gets her divorce.

Urquhart Family Gathers.

Suffolk, Aug. 28 (Spl.).—Charlie's Hope, home of the Urquhart clan in Southampton County, was the scene Sunday of a family gathering.

Jailed on Theft Charge.

Morgantown, W. Va., Aug. 28 (Spl.).—Wanted since June 29, 1929, on a theft charge, David Clark Rude, 38, is in county jail.

Sleep Malady BafflesDoctors; Still Spreading

Surgeon General Goes to St. Louis to Aid in Finding Cure.

St. Louis, Aug. 28 (AP).—Lights in St. Louis medical centers are burning far into the night as science seeks an explanation for a widening spread of a mysterious "sleeping sickness" which has claimed 40 lives.

The fight has the attention of Federal, State and local authorities. Tomorrow Surgeon Gen. Hugh S. Cumming is expected to view the situation at first hand.

Encephalitis, as the disease is known to science, first appeared in St. Louis late in July.

Authorities immediately decided the cases should be handled like an epidemic. Patients were sent to isolation hospital. Since then 283 cases have been reported in the area.

The struggle to reach an understanding of the cause and method of transmission of the disease started almost immediately. Dr. J. P. Leake, senior surgeon of the U. S. Public Health Service, arrived here three days after the epidemic was reported.

Available evidence points to the distribution of the disease by a virus, containing no "microbe" large enough to be seen by the most powerful microscope.

Two Shot in Row Over Card Game

Chicago, Aug. 28 (AP).—John and Joe Dombkowski, brothers, were wounded probably fatally today during a shooting over a card game in a poolroom of suburban Cicero.

A man identified only as "Red" Kelly, of New York, a race-track stableman, was arrested as he fled from the place.

A third, John Brennan, was wounded in the arm.

Coolidge Appointee To Quit Postal Job

St. Louis, Aug. 28 (AP).—Postmaster Athol J. Michener, appointed during the Collidge administration, announced today he had forwarded his resignation to Washington, effective September 30.

Senator Bennett C. Clark, of Missouri, announced several months ago that he had recommended the appointment of W. Rufus Jackson, of Mexico, Mo.

Gang Shooting Perils Children

Girl's Dress Pierced in Shower of Bullets on Chicago Street.

Chicago, Aug. 28 (AP).—With machine gun, shotgun and pistol, four gangster assassins opened fire on John Scalzitti, 37, today on busy Sixty-third street on the South Side.

Their victim slumped over with bullet wounds in the abdomen. Police said he was an alcohol peddler who expanded his territory too far.

Women and children on the crowded street fled for safety. One bullet struck the skirt of a 15-year-old girl.

A block away a traffic policeman ran toward the speeding automobile. He retreated when the gunmen aimed at him. The car disappeared.

At South Town Hospital, Scalzitti moaned, "I don't know why I was shot or who did it. I never harmed a soul in my life. They must have been looking for someone else."

Physicians said he probably would die.

Scalzitti had just finished lunching with an unidentified companion, who, police said, may have "put the finger" on him.

U. S. Influence Over Officials In Japan Cited

11 Naval Officers Declared Justified in Avenging "National Betrayal."

Tokyo, Aug. 28 (AP).—Influence of the United States on Japanese civilian officials was cited in the defense of 11 naval officers charged with complicity in the assassination last year of Premier Isuyoshi Inukai as their court-martial neared an end today.

The young officers were justified, their attorneys held, in considering acceptance by Japan of the London naval treaty a "national betrayal" to the United States.

The surrender of Japanese civilian authorities to "American diplomatic blandishments" was held to be partly the result of a so-called social campaign by former Acting United States Ambassador William R. Castle, jr., and his wife three years ago.

Testimony ended with Lieut. Hiroshi Yamagashi, a defendant, arguing that Japanese naval leaders had the right to obtain all the strength necessary for the empire's safety.

"If the constitution of the empire opposes this stand," he said, "then the constitution must be altered. Other powers will suffer more than Japan if the naval limitation ceases and a competition in building is resumed."

Beer Tax Evasion Charge Holds Five

Indianapolis, Aug. 28 (AP).—Five men arrested on a charge of evading of the State tax on a carload of beer from Pennsylvania were arraigned today in municipal court, but at the request of counsel their cases were continued to September 12.

$200,000 Fraud Case Set at Baton Rouge

Baton Rouge, La., Aug. 28 (AP).—Gov. Allen announced today he would conduct a hearing Wednesday on the proposed extradition of William Young to Binghamton, N. Y., in connection with a $200,000 swindle.

Young was arrested in New Orleans recently and it was stated that a hearing had been requested in his behalf prior to signing of removal papers.

Hoover Goes Fishing On Financier's Yacht

San Pedro, Calif., Aug. 28 (AP).—Sword-fishing lured Herbert Hoover to southern California waters today.

Accompanied by Lee A. Phillips, insurance man and financier, the former President shoved off from San Pedro in Phillips' 100-foot yacht, provisioned for a week's fishing expedition.

Two Juries Picked In Chicago Killings

New Court Rules Hasten Trials of Criminals, Say Prosecutors.

Chicago, Aug. 28 (AP).—Two juries were completed today to try three men and a woman on murder charges.

Pointing out that the killings occurred only a month ago, prosecutors said progress of the cases showed the value of the recent speeding up of court processes.

Five hours was enough to select the jury to try John Scheck for the killing of Policeman John G. Sevick in a dash from a courtroom where he had been arraigned for murder. His mother is to be tried later on charges of smuggling a gun to him.

Sell your furniture with a Post Classified Ad. National 4205.

ONE CENT PER MILE

Round Trip FARES OVER LABOR DAY

These low fares will Cut the Cost of your Labor Day Trip

It's Quicker by Train

Have more TIME and MONEY to spend at your Destination

GOING, SEPT. 1, 2, 3 SEPT. 4 (A. M. Trains) RETURN, SEPT. 9

Atlanta, Ga.	$12.80	Greensboro, N. C.	$5.45
Asheville, N. C.	9.55	Memphis, Tenn.	18.65
Augusta, Ga.	11.20	Nashville, Tenn.	14.80
Birmingham, Ala.	15.25	New Orleans, La.	22.35
Charlotte, N. C.	7.60	Raleigh, N. C.	5.80
Chattanooga, Tenn.	12.40	Winston-Salem, N. C.	6.30

Proportionate fares to other points
One Cent per mile for each mile traveled

REDUCED ROUND TRIP PULLMAN FARES

City Ticket Office 15th & K Sts. N.W. NAtional 1441-6

Depot Ticket Office Union Station NAtional 2760

Southern Railway System

There are other good cigarettes *but* they are not like Chesterfield

. . . . and Chesterfields are not like any other cigarette.

As soon as you light up a Chesterfield, we believe you will notice that they are mild. And before very long, you will certainly notice that they taste better.

These things don't just happen so. There isn't any accident about it. For we put into CHESTERFIELDS all that Science knows and money can buy to make them "satisfy."

Just try them!

Chesterfield

the cigarette that's MILDER · *the cigarette that* TASTES BETTER

© 1933, Liggett & Myers Tobacco Co.

Arlington Head Flays Choice Of Engineer

Holds Short Interview by Board Not Sufficient for Sewer Post.

ARLINGTON COUNTY BUREAU OF THE POST.
Tel. Clar. 509. Clarendon, Va.

B. M. Smith, member of the Arlington County Board who has advocated the appointment of a capable engineer to prepare the plans and specifications for the proposed county-wide sewerage system, declared yesterday that more consideration should have been given the appointment made by the board Friday.

Smith said: "While Allen B. McDaniel, who was appointed, may have all necessary qualifications, I do not consider that a short interview by the board is sufficient, regardless of recommendations.

"As a member of the county board, it is my purpose to consider the interests of the taxpayers and I feel that a casual interview for such an important position is not enough and a careful investigation of all applicants is necessary."

Arlington County's NRA unit officers will meet tomorrow evening at the courthouse at 8 o'clock. The purpose is to complete plans for the county-wide canvass of business firms and consumers.

Gen. Harry A. Fellows who is in charge, asks that all members attend.

A survey of the county reveals that practically all business houses are displaying the Blue Eagle. The task, according to Gen. Fellows, will be to organize groups to canvass the county to obtain pledge-card signatures.

The Arlington County Democratic Club will meet this evening in the Rucker Building at Clarendon.

Action on the resignation of President Charles R. Fenwick will be taken.

There will be a meeting of the executive committee of the Organized Women Voters of Arlington County tomorrow afternoon at 2 o'clock at the home of Mrs. N. Rex Hunt, 106 North Hamilton avenue, at Clarendon.

Clark Protests Shift in Trial

Appeals Montgomery Rule Moving Case From County.

Appeal from the order of the Montgomery County Circuit Court granting a change of venue was filed yesterday by Berry E. Clark, former clerk to the Montgomery County Commissioners.

Clark, tried three times on first of 97 charges of embezzling county funds, the jury disagreeing in each trial, asks the Maryland Court of Appeals to set aside the order because passage of said order was an "abuse" of the court's discretion.

The motion was filed with Clayton K. Watkins, clerk, by Attorneys Albert M. Bouic, Thomas L. Dawson and F. Barnard Welch.

Motion for change of venue filed several weeks ago by State's Attorney Stedman Prescott alleging that the State could not get a fair trial in Montgomery County, was signed by 300. It was granted August 1 by Judge Charles W. Woodward.

Schall Defends Ford Code Plan

Better Than NRA Terms Could Be, Says Senator.

(Associated Press.)

Senator Schall (Republican), Minnesota, said yesterday that "to put a Baruch-Johnson code over a man of the standing of Henry Ford, who led the way to the maximum wage scale, would be a political blunder beyond the range of serious contemplation."

In a formal statement commenting on Ford's failure to come under the NRA code for the automobile industry, Schall predicted the prompt appearance of a "Ford code" which would yield the wage earner 20 per cent more income than the NRA plan.

"The country at large, both the car users in town and on farms and the wage earners, will recognize Ford's plan as so far superior to that of Washington, D. C.," Schall said, "that even an 'associate of Bernard M. Baruch' will hesitate to carry out any 'big stick' threats against our Western 'Henry.'"

Chaplin Prepares For Another Film

Feminine Lead Assigned to Paulette Goddard, Probable Fiancee.

Hollywood, Aug. 28 (AP).—Charlie Chaplin is going to make another silent film with Paulette Goddard, to whom he is reported engaged, playing the feminine lead.

Alfred Reeves, general manager of the Chaplin studio, said tonight he had received orders to be in readiness and that production was to start about September 15. Chaplin is writing the story.

Miss Elinor L. Spates Wed to R. W. Sutton

Miss Elinor Louise Spates, for many years employed in the Arlington County health office, was married July 4 to Raymond W. Sutton, of Ballston, it was learned yesterday.

They were married in Chicago during a trip to the World's Fair.

The Federal Diary

(Trade-mark Applied For)
By Morgan Baker

Steward *Lindsay* *Meyer* *McNally* *Burnham* *Trouland*

LUTHER C. STEWARD will lead 24 delegates from Washington to the convention of the National Federation of Federal Employes, of which he is president, opening Labor Day in Kansas City.

"Sweatshop tactics in certain Government departments will occupy a prominent place on the program," Mr. Steward said yesterday. "Elimination of pay cuts and furloughs, extension and preservation of the merit system, a Civil Service court of appeals and a uniform rule on annual leave are major items to be sought at Kansas City."

High rents, Mr. Steward charged, are working a hardship on the 65,000 Government employes in Washington. Definite action is expected after the convention.

Included in the local delegation are:

Luther C. Steward, president, National Federation of Federal Employes.

Matilda Lindsay, National Organizer, N. F. F. E.

Dr. J. Franklin Meyer, president, local Union No. 260, Bureau of Standards.

Gertrude M. McNally, national secretary-treasurer.

J. O. Burnham, president, Local Union No. 262, Treasury.

Belle A. Trouland, president, Local Union No. 105, Bureau of Engraving and Printing.

Valentine M. Johnson, president, Local Union No. 250, Navy Yard.

Henry G. Nolda, secretary-treasurer, Local Union No. 2.

Edgar Graham, first vice president, Local Union No. 262, Treasury.

Ulrey J. Biller, seventh vice president, N. F. F. E.

Gertrude Coyle, president, Local Union No. 261, War.

Arthur H. League, Local Union No. 250, Navy Yard.

J. Ernest Brault, Local Union No. 2, General Accounting Office.

Leslie C. McNemar, Local Union No. 2, Navy Department.

Lottie L. Anderson, Local Union No. 2, Agriculture.

A. M. Reising, recorder, Local Union No. 2.

Victor M. Lowe, Local Union No. 260, Bureau of Standards.

Louis A. Rosafy, Local Union No. 372, Adjutant General's Office.

out of the game for this season, with a broken shoulder and three cracked ribs, received in an auto wreck. We join his friends and colleagues in wishing a speedy recovery.

Trees Menaced.

PICTURES of our country barren of elm trees are painted by Dr. Neil E. Stevens, who is making a survey of the rapid spread of the Dutch elm disease.

Dr. Stevens is studying progress of England, Germany, Holland and Italy in their war on the blight which has taken a stupendous toll. He also is making a survey of the disease in New Jersey.

T. R. Peace, of the Imperial Forestry Institute, England, is quoted on the ravages. On a stretch of 7¾ miles surveyed annually for three years, the disease killed an average of 7 per cent in 1903, 12 per cent in 1931, and 20 per cent in 1932. Inasmuch as the disease is now but of six years standing in England, its ravages can not be considered lightly.

On the Firing Line.

R Kent Beattie, Forest Pathology, Agriculture, is heading the work on the Dutch elm disease in New York, New Jersey and Ohio. Curtis May, of the Dutch Elm Disease Laboratory, is his assistant.

O. N. Liming, E. B. Lambert are in charge of the scouting in the New Jersey area, assisted by Paul R. Miller, L. R. Fate, P. V. Mook and N. E. Stevens.

L. R Gill is in charge of the cruising outside the heavily-infected New Jersey region.

New Jersey State Forester C. P. Wilber has furnished the government scientists with four technical men, as well as 12 men from one of his Conservation Camps.

* * * *

NRA means No Rackets Allowed, they'll tell you at division of investigation, Justice.

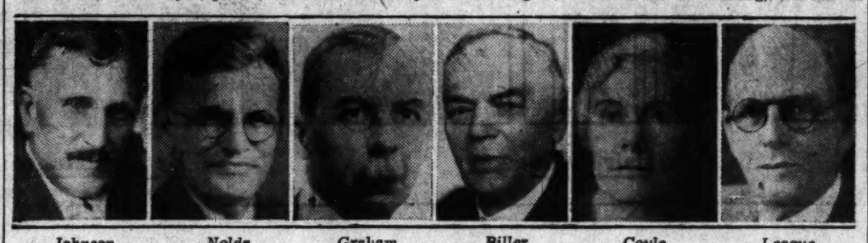

Johnson *Nolda* *Graham* *Biller* *Coyle* *League*

Brault *McNemar* *Anderson* *Reising* *Lowe* *Rosafy*

Edward L. Scott, Local Union No. 71.

* * * *

Seven employes of the Crop Production Loan Office spent an enjoyable week-end at Sylvan Shores, Md. In the party were Miss Kay Titzer, Miss Irene Darby, Miss Anne Kerby (*), Mrs. Kay Henton, Cleve Clark, Howard Taylor and Jack Hampton.

A Narrow Escape.

WHEN the storm broke on Chesapeake Bay last week, the waves went wild. It made one shiver even to sit safely at home and read about it. But, imagine yourself about a mile offshore—and your small boat capsized That is what happened to a group of five, including Larry Johnson (*), Crop Production Loan Office, off Fairhaven. Johnson is an excellent swimmer and assisted others in the party to safety. He swam nearly a mile for help and was laid up a day from exposure. Congratulations, Larry, on your bravery and escape from drowning.

* * * *

Al Lavalley, star hurler on the Adjutant General's Officer Team, is out of the game for this season, with a broken shoulder and three cracked ribs, received in an auto wreck. We join his friends and colleagues in wishing a speedy recovery.

What About Us?

We hear each and every employe
Is getting a raise in his pay.
We read in the papers he'll soon be
At work on a five-hour day.

We understand that unemployment
Will soon be a thing of the past.
There will be more peace and enjoyment.
And we'll all be prosperous at last.

We hear all these things and we question
The fact that they really are true.
For, we still have heard no suggestion
That the Government has workers, too!

By A. CHASANOW (*), Navy.

* * * *

The Bureau of Public Roads nine will resume play this week, after being weather-bound several days.

* * * *

Popularity Contest.

The last tabulation of votes in The Washington Post's Federal Diary Popularity Contest, before the grand total on or before September 6, will appear tomorrow morning.

Nominees are in the home stretch in the race for the de luxe all-expense tours to Chcago and Virginia Beach and other prizes. While the votes have been coming in increasing numbers, each one is cross-checked in our master file to assure accuracy and fairness.

Have you voted yet for your favorite nominee? Your ballot may prove the one to put the most deserving woman or man in your division in the group of awards.

* * * *

Personals.

Leon I. Wyle (*), Adjutant General's Office, War, and Mrs. Wyle will go to Pinebluff, N. C., next week. They will return with their two children, Leon jr., and Viola, who have been spending the summer with their grandparents.

William Cooke, Adjutant General's Office, War, and Mrs. Cooke spent last week at their bungalow at Colonial Beach.

Miss Edith Donovan (*), Patent Office, will spend next week-end at Virginia Beach.

Miss T. T. Mehling, Bureau of Public Roads, is visiting in Owensboro, Ky.

Frederic Newman, Foreign Money Order, Postoffice, is on a trip to up-State New York. He will spend most of his vacation with his parents at Auburn.

Mrs. Kathryn Merry, Claims Control, Internal Revenue, is visiting in Atlanta.

Mrs. Evelyn Cornick, Claims Control, Internal Revenue, is planning a motor trip over Labor Day to Kentucky.

O. George Medler, Investigation, Justice, is enjoying a week on Chesapeake Bay.

Mrs. Beverly A. Davenport is recovering from an operation at Emergency Hospital. Mr. Davenport is with Interior. He returned recently from his home at Creswell, N. C.

Miss Katherine M. Page, Hydrographic Office, Navy, is going to Chicago Saturday.

Miss Nena Garnett, Hydrographic Office, Navy, has returned from Chicago.

Miss Maurine Lane, Comptroller's Office, Treasury, is visiting her family in Wyoming.

* * * *

Diary Guest Tickets.

IF your name in this column is followed by (*), call in person on the Federal Diary editor the day of publication, except Saturday and Sunday, between 4:30 and 6 p. m. You will receive tickets to Loew's Fox, "Turn Back the Clock" (Lee Tracy) and vaudeville, or Loew's Palace, "The Song of Songs" (Marlene Dietrich). Names appearing Saturday or Sunday, call for tickets Monday.

Checker Tournament.

The semi final round in the Federal checker tournament will be played tonight at the Federal Clubhouse. Participants will be E. C. Dietrich, Treasury; H. A. Franklin, Postoffice; A. M. Barker, General Accounting; C. A. Cram, War Department and president of the Federal Checker Club; and Francis McCullough.

Income Taxes From Fairfax Drop for Year

Only 11 County Residents Paid in $5,000 Class, Records Show.

There are only 11 persons in Fairfax County, Va, paying State income tax on annual incomes in excess of $5,000, according to the records compiled by County Commissioner of Revenue James U. Kincheloe. A total of 176 made taxable returns last year, as compared to 209 for the previous year. This year, 152 showed taxable incomes of less than $3,000 and 13 of between $3,000 and $5,000.

Residents of the county will pay $5,214.80 less into the State treasury than they paid in 1932. Assessments amount to $6,510.37, compared to $11,725.17 a year ago.

Providence Magisterial District residents led the county with an income assessment totaling $3,574.36, with Mount Vernon Magisterial District second with an assessment totaling $1,758.15.

The difference in assessed values of intangible property other than incomes is small with a total of $4,337,041, compared with $4,351,807 last year.

A decline is noted in both assessed value and taxes on tangible personalty segregated for tax purposes. Commissioner Kincheloe states the lower valuation was caused by revaluation by the taxpayers rather than an actual reduction in the amount of personal property.

Total assessed value of tangible personal property amounts to $1,991,263 on which a tax of $32,810.09 has been levied, compared to $2,197,727 with a tax of $36,497.08 in 1932.

Inquiry to Open In Schrodt Case

Brentwood Woman's Death to Be Investigated by Jury Tonight.

An inquest into the death of Mrs. Ella M. Schrodt, 58, killed August 16 at her home in Brentwood, will be held tonight at 8 p. m. by Justice of the Peace Robert M. Joyce, at Mount Rainier.

John C. Mulligan, 45, jewelry firm collector, alleged to have been Mrs. Schrodt's common law husband, is in Hyattsville Jail on charges of murder pending the inquest.

Mrs. Schrodt was found at 3 a. m. by Mulligan in her bed with a fractured skull. The wound had bled freely, doctors said, but traces of the blood had been washed away. Prince Georges police have been unable to find a motive for the crime or the weapon used. Mulligan told police Mrs. Schrodt was killed in a fall on the bathroom floor.

Job-Hunters Mob Employment Office

200 Protest as Expected Work for 100 Proves False Alarm.

A near riot resulted yesterday when more than 200 men who had lined up to apply for 100 jobs at the Prince Georges County branch of the National Reemployment Service were told the office had opened to register applicants and not to give out jobs as advertised.

Some had been standing all night to be first in line when the office opened at 7 a. m. It had been announced that the office would accept 100 for work at the Bureau of Plant Industry of the Department of Agriculture.

When the men were told that the office had opened to ascertain the number of unemployed and to register them and not to give out the jobs, the men became surly and began pushing and shouting. Attaches finally calmed them, however.

Thornton J. Canfield, of Mount Rainier, is manager of the office.

Chamber at Kensington Will Hear Educator

The meeting of the Kensington Chamber of Commerce, which was postponed last week because of bad weather, will take place tomorrow at 8 p. m. in the Kensington School.

Dr. Cloyd Heck Marvin, president of George Washington University, will be guest speaker. W. Irving Cleveland, president, will preside.

Parade Planned to End Clarendon NRA Drive

A celebration and parade to close the NRA drive in Clarendon next week, was voted last night by the Clarendon Business Men's Association.

More Room Given To Works Board

Need for more space by the Public Works Administration is causing the moving of several Government bureaus to new quarters.

The Federal Power Commission is being moved into the National Press Building from the Interior Department. The entire sixth floor and part of the seventh have been rented, according to Harold A. Candland, executive secretary of the Public Buildings Commission, who is supervising the moving.

Candland explained renting of offices for the commission is necessary for safe-keeping of valuable records. The only available Government buildings are temporary structures subject to fire hazard, he said.

Federal Note Issue Nets Small Interest

(United Press.)

The Government paid less than one-fifth of one per cent interest yesterday, to borrow $109,296,000 through the sale of 91-day Treasury bills.

The interest rate, 0.14 per cent on an annual basis, was with three exceptions the lowest ever paid for Federal borrowings. On December 28 last year, the Government paid 0.09 per cent on a similar issue. On October 19 an interest rate of 0.14 per cent was paid and on November 3, an interest rate of 0.13 per cent.

Jailed After Giving Up.

Los Angeles, Aug. 28 (AP).—Frank Szobonya, 22, was jailed on suspicion of robbery today after he informed Policeman Harry Baldwin he was wanted in Detroit on a $2,000 robbery charge.

1 and 2-DAY EXCURSIONS
Leaving September 2 of Labor Day Week-End
Round Trip Fares—Standard Time

CHICAGO and The World's Fair
$12.50 Lv. Washington (Union Sta.) 4:05 p. m. Lv. Chicago 11:30 p. m. $15.45
(Return Sunday) Welsh Musical Festival, Sept. 3 & 4 (Return Monday)
All-expense coach tours in Chicago, including 50-mile sightseeing trip of city, admission to Exposition, personally conducted wonder tour of fair grounds and transfer from Exposition to Station $3.50 additional.
2-day Tour in Chicago including round-trip transfer between Station and hotel, lodging overnight, admission to Exposition, 50-mile sightseeing tour of city, personally conducted wonder tour of fair grounds $6.25 additional.

NIAGARA FALLS
Buffalo
$7.50 - $8.50
(Return Sunday) (Return Monday)
TORONTO, $11.00 (Return Monday)
Lv. Washington (Un. Sta.) 8:05 p. m.
Returning Lv. Niagara Falls 8.10 P. M., Toronto 8.15 A. M., 1.15 P. M.

BOSTON
New Haven - Providence
$7.00 - $9.00
(Return Sunday) (Return Monday)
Lv. Washington (Un. Sta.) 7:50 p. m.
Returning Lv. Boston 7.50 P. M.; Providence 9 P. M.; New Haven 11.49 P. M.

PENNSYLVANIA RAILROAD

Dr. Newman Elected Fairfax Medical Head

Dr. Sigmund Newman, of Vienna, Va., was elected president of the Fairfax County Medical Society at the recent quarterly meeting at the home of Dr. William Meyer, Herndon.

Other officers elected include Dr. R. L. Wilkins, of Alexandria, first vice president; Dr. E. S. Waring, of Fairfax, second vice president; Dr. F. M. Brooks, of Fairfax Station, treasurer, and Dr. A. L. Carson, jr., of Falls Church, secretary. The November meeting will be held in Washington, Dr. G. B. Tribble, host.

Drive for NRA Pledges Opens At Alexandria

90 Per Cent of Employers Sign Codes and Post "Blue Eagles."

THE WASHINGTON POST BUREAU.
907 Prince St., Alexandria, Va.
Phone Alexandria 523.

A city-wide campaign to obtain signed pledges to support stores displaying the Blue Eagle was launched yesterday by a corps of volunteer workers.

Of 450 President's reemployment agreements distributed, more than 400 have been signed, indicating 90 per cent of the city's employers are members.

More than 9,000 consumers' pledges are in the hands of the workers who report much interest is being shown by citizens.

Recognizing the service of the Alexandria Fire Department in pumping water from the Virginia Public Service Co.'s power plant after last week's storm, a $50 check has been sent to Chief J. M. Duncan, jr., by J. W. Howard, manager of the northern Virginia division.

Other than flooded plant causing lights to be out in many sections, no damage resulted, Mr. Howard reported yesterday.

The managers of the Alexandria Children's Home have appealed for clothing suitable for children from 18 months to 12 years old. Shoes especially are needed for the little ones. Clothing and shoes may be left at the home at any time.

The need is urgent, Mrs. L. Sexton, superintendent, declared yesterday. Lack of suitable clothing, she said, has kept many of the children from Sunday School.

Roadhouse Operator Fined in Rockville, Md.

Frank Abbo, proprietor of Mayfair Gardens, roadhouse on Rockville pike, was fined $1 and costs in each of two charges in Montgomery County Police Court at Rockville, Md., yesterday.

Abbo had been arrested on complaint of the Maryland National Capital Park and Planning Commission for alleged failure to obtain a building permit and for construction of a roadside stand without obtaining reclassification of the zoning from residential to commercial.

"I'M HAVING A LINEN SHOWER FOR MAUDE TUESDAY. YOU'LL COME OF COURSE?"

"I WOULDN'T MISS IT FOR ANYTHING. THANK YOU FOR CALLING."

INVITATIONS to informal gatherings of all kinds are being telephoned these days. You know who can come and who can't without waiting a minute. And it's good form, too.

See the Bell System exhibit at the "Century of Progress" exposition in Chicago, June 1—October 31. Telephone for hotel and other reservations.

The Chesapeake and Potomac Telephone Company (Bell System)
MEtropolitan 9900

at Kann's

THE SMART YOUNG MISS FINDS THE CLOTHES SHE LIKES—
TO WEAR Back to School

DRESSES $5.95
—The very smartest styles for campus, the class room and for afternoon affairs. Sizes 11 to 17, fashioned of—
Shadow Crepe Woolens
Satins
Faille Crepes

Sketched: Sheer black wool crepe with wide flaring shoulders, slim skirt and white at neckline.

DRESSES $10.95
—Chic models for afternoon, street and sports, with new sleeves and necklines flattering to the young miss of 11 to 17.
Sheers
Satins
Faille Crepes
Silk Crepes

Sketched: A Schiaparelli inspired model of faille in olive green with high and wide shoulders and quaint "grandmother" trimming.

Smart COATS and SUITS $16.95
Sizes 11 to 17

—Already "Back to school" wardrobes are in every young girl's mind. And our "Jr. Miss" Department brings forth the very newest and swankiest of coats and suits. Suits with ⅞ hour glass coat (that can be worn separately)—broad Schiaparelli shoulders; coats in the "Jean Harlow" and English types—with ascot and scarf collars—in fine quality woolens.

Gold Raisin
Eel Gray
Gun Metal
Oxford
Brown

—Kann's—Second Floor

Walt Mason, Himself

The Headache.

THE headache is so handy, it serves such useful ends, when I don't wish to bandy a lot of words with friends; when I don't wish to chatter for half an hour or two, on things that do not matter my headache starts to choo. The carpenter or cutler comes ringing at the door; I tell the stately butler to say my head is sore; his call should be delightful, but I can't see him now; my headache's truly frightful, it dislocates my brow. The caller knows I'm faking, he can not help but know that all this phoney aching is but an empty show; he may be sore as blazes, as sadly he departs, and use such drastic phrases as wrench all human hearts; he's feeling somewhat smaller, such treatment makes him blue; but when he'd dodge a caller he'll have a headache, too. Some visitor would greet him, in his palatial home; he'll say, "I cannot meet him, a headache racks my dome." The headache is so handy, it is the one excuse that is a constant dandy, that's fit for instant use. It is the great protection against long-winded bores, who come from every section to hammer at our doors.

(Copyright, 1933.)

New Yorker Today

By Mark Barron.

New York.—With my years of professional hobnobbing with those whose names mean front page news, I still believe the really dramatic stories come from those whose lives are obscure, anonymous.

Late the other night I dashed from a downpour of rain to the protection of a sheltering awning off Broadway. A blind man was standing there, waiting patiently until the storm had cleared. As the shower prolonged itself, we began talking.

"Broadway is a beautifully exciting street," he said. "I remember it in the old days when I could see. Flashing lights, beautiful women, exhilarating shows. You know, I thought I would be a composer. Not a great one, but I thought I could write lovely music. But, I didn't have much chance.

"Right after I arrived here, the war started. I wrote a few songs for the shows then, but I hadn't gotten far ahead. I met many of the stars. I knew some of them well enough to call them by their first name.

Dreams.

"Anyway, I went to France. Well, over there I lost my eyesight. That didn't matter so much, but I lost something else. The heart, or whatever you want to call it—it went. I was no good any more. Now I stand on Broadway night after night and dream of those few adventurous days I have here when I thought I would do something great.

"Sometimes people pass me and I hear their voices—voices of people I knew in those younger days. They don't recognize me. But, I know them. I feel that they are living in the glamour of the theater asI once knew it. I don't mind. You can only go through so much of life, and I've gone through my share. I have my dreams."

An Illusion.

I thought to myself that here is the only man who still retains the illusions of Broadway. One wanted to cry out that here is not the scintillating, glamorous Broadway of 1918. Here is a street that has dropped its royal traditions for the tinsel ballyhoo of a carnival midway. Here is where one feels no more the respectful reverence for people and players who aspired to royalty behind the footlights.

Old man, it isn't that Broadway that you knew before you went gallantly away to war.

It's a street that he never knew. But then he would never know. Observing through the illusion of his blindness, it would ever remain the land of lovely make-believe he first had known.

As we stood there talking, with the rain pouring off the marquee of a dark, bankrupt theater, I didn't pity him. Rather, I thought him fortunate, and a person to be envied.

How to Keep Well

Pimples and Vitamin D.

THERE are several causes of pimples that are rather generally accepted and some others that are not. Among those in the first group are the sex glands, failure to keep the skin clean and the sebaceous glands emptied, and the influence of age. A new one but recently proposed is a deficiency in vitamin D.

Among the second group ar the eating of candy and other sweets in excess and the eating of pork. The theory that eating too much sweets is the cause has been considerably upset by the failure to find high blood sugar in cases where pimples are bad, by the fact that clinically no unusual prevalence of pimples has been noted among diabetics and others with high blood sugar, and by the failure of diet to clear up pimples.

The theory that eating pork is the cause was never more than a crude inference.

Of the several cases the most important by odds, from the practical standpoint, is failure to keep the skin scrupulously clean and the sebaceous glands well emptied. The new one recently pitched into the arena of battle by two university students that pimples result from a deficiency of vitamin D. These two students were unhappy because of the affliction. They had learned that a good treatment for pimples is exposure to ultra-violet rays. They knew of cases where such exposure had brought about temporary improvement. They knew of the accepted opinion that the activation of ergosterol in the skin by the action of light thereon produces vitamin D. The inference is that this action is responsible for the benefit that comes from the use of ultra-violet.

Following this line of observation and reasoning they concluded to try viosterol on themselves. They were convinced that their acne was made less. Armed with this visible proof and making use of their powers of persuasion they induced 35 pimply associates in the university to try the method.

After four to five weeks Messrs. Doktorsky and Platt reported that 90 per cent of the students had had an improvement of 75 to 80 per cent. Probably they were freer from pimples than was the average boy or girl. The remaining 10 per cent were improved about 50 per cent.

Toward the latter part of the experiment ten of the students stopped the treatment for two weeks, whereupon their skin became as pimply as it was originally. Those who continued treatment during this two weeks did not relapse. The report states that blood determinations made during the test showed no change in calcium.

The treatment used was viosterol taken internally. The beginning dose was ten drops a day. That used later was 20 drops a day.

It is not safe to use viosterol recklessly nor indiscriminately.

(Copyright, 1933, by the Chicago Tribune.)

Today's Crossword

DOWN.

1 Related by blood
4 Evil
7 Body of Jewish law
12 Anglo-Saxon money of account
13 Anger
14 Quickly
15 Gaelic sea god
16 Instrument for determining atmospheric pressure
18 Small wild ox
20 Scarcer
21 Hold back
23 Border
27 Third English letter
28 Edge
30 A king of Judah
31 Drinking salutation
34 Not generally known
36 Knock
37 Women's patriotic organization: abbr.
39 Card game
40 Was indebted
42 Five-sided figure
46 Elevate
48 Faithful
49 Automatic instrument for recording atmospheric pressure
53 Philippine savage
54 Pointed arch
55 Burmese hill dweller
56 Sea: French
57 Presages
58 Tree
59 Fellow of the Royal Society: abbr.

ACROSS.

1 Of the sun
2 Goddess of peace
3 Instrument for showing changes in atmospheric pressure
4 Child's napkin
5 Pe-i cockatoo
6 Throw off the track
7 Domesticated
8 Music drama
9 Rodent
10 Playing card
11 Pronoun
17 Bird life of a region
19 Philippine sweetsop
22 American journalist and diplomat
24 Curves traced by the 49 Across
25 Utilize
26 Make lace
29 Assail with small missiles
31 Golf instructor: colloq.
32 Crude
33 South American animal
35 Outer garment
38 Subsequent selling
41 Pushed forward
43 Kingdom in northern India
44 Exterior
45 Approaches
47 Ripens for use
49 Cut short
50 Gone by
51 Free
52 That man

YESTERDAY'S ANSWER

J	E	J	U	N	E		A	S	P	I	R	E
E	R	A	S	E	R		S	T	A	T	E	D
W	O	N		T	U	R	K	E	Y		P	I
E	T			D	U	E	T		P	I	T	
S	I	T		S	I	N	D		M	I	N	O
S	C	R	I	P	T	S		S	O	R	E	R
		A	L	O	E		S	T	O	A		
Q	U	I	L	T		S	P	U	R	T	E	D
U	R	N	S		D	A	U	B		E	V	E
A	S	S		P	A	R	R				O	F
V	I		A	I	R	I	N	G		E	K	E
E	N	A	B	L	E		E	A	S	T	E	R
R	E	N	T	E	D		D	R	E	A	D	S

(Copyright, 1933.)

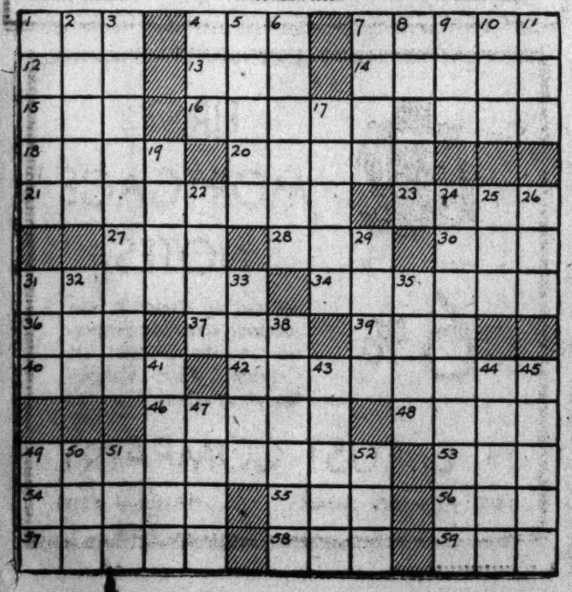

Read The Post's Comics to Start the Day With a Smile

Napoleon and Uncle Elby — **By Clifford McBride**

The Gumps — **A Stroll in the Park**

OH, MR GUMP—WHEN I THINK OF THE NARROW ESCAPE WE HAD, I STILL SHUDDER—THAT DREADFUL MAN'S FACE HAUNTS ME—THE SHIFTY LOOK IN HIS EYE, AND THE WAY HE LIED TO US—I MISTRUSTED THAT IMPOSTER FROM THE MINUTE I FIRST LAID EYES ON HIM—YOU CAN ASK MILLIE IF I DIDN'T—
HE WAS A SCOUNDREL MRS DE STROSS—
8-29
WE CAN THANK OUR LUCKY STARS TO HAVE HAD A FRIEND LIKE YOU MR. GUMP—I DON'T KNOW HOW WE CAN EVER THINK TO REPAY YOU—
I COULD ASK FOR NO BETTER REPAYMENT IN ALL THE WORLD, MRS. DE STROSS, THAN A QUIET WALK IN THE PARK WITH MILLIE—
JUST A COUPLE OF LITTLE LOVE BIRDS—TWO CHILDREN—THERE NEVER WAS A BETTER-MATED PAIR—I ALWAYS DID SAY THAT WAS THE MAN FOR MY MILLIE—WHAT A PITY THAT ANYTHING EVER CAME BETWEEN THEM—
OH, MR GUMP—YOU'RE SO WONDERFUL—
SIDNEY SMITH
Reg. U. S. Pat. Off.—Copyright, 1933, by The Chicago Tribune

Dixie Dugan — **Hair Pulling** — **By J. P. McEvoy and J. H. Striebel**

WELL, WELL—ABNER!—SO YOU DIDN'T RECOGNIZE ME?—WELL I COULDN'T HARDLY RECOGNIZE YOU, EITHER, WITH THAT BEAUTIFUL SHININ' PATE O' YOURS!—SUCH A PITY!—YOU USED TO HAVE SUCH A SWELL POMPADOUR—JUST LIKE I'VE GOT NOW
SAY, NOW—YOU CAN'T FOOL ME—THAT'S A WIG YOU GOT ON
A WIG?! HAW-HAW!—IF YOU THINK IT'S A WIG—TRY AN' SEE IF IT COMES OFF!
OUCH!
YOU—YOU—!!
PA! UNCLE! STOP!
IF IT'S REAL HAIR—CONSARN HIM—IT HURTS ME A GOOD DEAL MORE'N IT DOES HIM!
McNaught Syndicate, Inc., N. Y.

Dick Tracy — (Registered U. S. Patent Office, Copyright, 1933, by The Chicago Tribune.) — **SOS**

BUT, TRACY—YOU DO THINK WE'LL FIND MISS TESS DON'T YOU?
OF COURSE I DO! WE'VE GOT TO FIND HER JUNIOR! WAIT!! WHAT'S THAT?
8-29
IT SOUNDED LIKE SHOTS!
IT WAS SHOTS! THEY WERE AWAY DOWN THE BAY—SOUNDED ABOUT TWO MILES AWAY!
AHAW!..I GOT 'ER ALL RIGHT! ANYWAYS I WRECKED THE BOAT! SHE WILL TRY TO ESCAPE FROM OLD MIKE IN A ROW BOAT, EH?
HELP! HELP!

Joe Palooka — **Consolation** — **By Ham Fisher**

HOW'S BLINTZKY—IZZY AWRIGHT?
WHAT'S IT TO YA!
THE STADIUM IS GOING WILD—WHAT A SIGHT—MARTINI IS JUMPING UP AND DOWN LIKE AN OVERJOYED ELEPHANT—HE'S KISSING EVERYONE IN THE RING—PALOOKA RUSHED OVER TO BLINTZKY'S CORNER
I'M SORRY BUT YOUSE HAD IT COMIN'. I HOPE YOUSE LEARNT A LESSON.
TAKE HIM AWAY—GIT HIM AWAY!
ALLO ALLO PEEPULS—I'M NEW SHAMPEEN—HOW YOU LIKE MY FIGHT—HOT DOG—GOOM BYE PLEASE—TANK YOU.
8-29
HAM FISHER
THERE THEY GO DOWN THE AISLE—THE CHEERS ARE AS MUCH FOR PALOOKA AS FOR MARTINI—WELL, I WONDER IF JOE WILL FIGHT TINI—HE CERTAINLY DESERVES A MATCH—TIMES UP—GOOD NIGHT

Minute Movies — (All rights protected by the George Matthew Adams Service. Trade Mark Registered U. S. Patent Office.) — **By Ed Wheelan**

WHEELAN SERIAL
KIDNAP MYSTERY
EPISODE 2
IN ANSWER TO A MYSTERIOUS TELEPHONE CALL INSPECTOR KEENE LEFT SERGT. CASSIDY IN HIS OFFICE
GOSH, CAN'T I GO WITH YOU, TOO, CHIEF?!
NO, MIKE, I'M AFRAID NOT THIS TIME!
KEENE DROVE TO AN EXCLUSIVE RESIDENTIAL SECTION OF THE GREAT CITY
A FEW MOMENTS LATER HE WAS SHAKING HANDS WITH THE MAN WHO HAD PHONED HIM
WELL, M.J., WHAT'S ON YOUR MIND?
PLENTY, KENYON!!
MILTON JOHNSON GAINES, MILLIONAIRE OIL MAN---
ANDREW HANDY
WITH A CONSIDERABLE AIR OF MYSTERY MR. GAINES SEATED HIS FRIEND BEFORE HIM
KENYON, I'VE GOT SOMETHING TO SAY TO YOU THAT'S IMPORTANT!
BUT HERE'S THE SITUATION! IF YOU NOTIFY THE POLICE OR ACT OTHERWISE THAN MY TRUSTED FRIEND AND CONFIDANT, THEN I CANNOT AND WILL NOT CONFIDE IN YOU!
I MUST SAY YOU ARE MAKING MATTERS RATHER DIFFICULT FOR ME, AREN'T YOU, M.J.?!
SEE NEXT EPISODE!
8-29

Baby Mine

"Cap" Stubbs and Winnie Winkle will be found on page 21 this morning.

Trade Revival In Fall Seen as Industries Dip

Seasonal Recessions Crop Out After Rapid Pick-ups in Early Summer.

New York, Aug. 28 (AP).—Some relaxation of industrial activity, due probably to diverse circumstances, is discernible as the calendar points for Labor Day, traditional turning point between summer's sluggishness and autumn's revival.

Seasonal forces invariably bring a let-down at this time, so that recessions fit into the general pattern which customarily shapes the course of trade during August. This year, a few additional factors have appeared, in the opinion of most observers, to influence, at least mildly, the broad trend.

One of these, it is assumed, is the national recovery program, with its unique features. More and more businesses are hanging out the Blue Eagle as the Government pushes its drive to completion; many of them appear to reflect uncertainties over increased production costs pending the appreciation in purchasing power which is expected eventually to take up the slack. Another, apparently, is a natural reaction from the strenuous activity of spring and early summer when industry was expanding rapidly.

Setbacks Are Moderate.

Such setbacks as have appeared have been generally moderate. In retrospect, their origin seems to have corresponded rather closely with the pricking of the speculative bubble in securities and commodities late last month. On the whole, "corrective movements" have not been regarded as either unusual or disturbing, the belief being that they have leavened unwholesome elements which helped the growth of the recent boom.

The magazine Steel says that steel consumption continues to decline, placing the average of production at 48 per cent of capacity, a loss of 3 points last week. Seasonal influences, absence of higher prices and the slow maturity of the Government's public works program suggest that the downward trend will extend into September, the review asserts, but it adds that sometime next month the swing is expected to collide with a general rise in prices, which steelmakers hope will arrest the decline."

Automobile production was moderately lower last week, according to Cram's reports. Output is estimated at 50,047 units, a decrease of 3,873 from the preceding week, and "sharper relaxation" is indicated for this week.

Output Higher in August.

Total August volume is forecast at 220,000 cars, or about 20,000 under July. Nevertheless, this total would be 57 per cent higher than August, 1932.

Mercantile agencies report that retail buying has not yet been affected by higher prices. Dun & Bradstreet says "distributive totals continue to mount" in all sections and that the momentum of trade movements during the summer seems fairly certain to endure until it is revitalized by "the normal reinforcement which autumn demands will bring."

Freight traffic in the last reportable week—that ended August 19—increased 12,086 cars over the previous week, a smaller than seasonal trend, although the rise was sufficient to bring the total for the first 23 weeks of 1933 above the 1932 figure for the same period.

Virginia Public Service Co. Declares Dividends

The board of directors of the Virginia Public Service Co., at a meeting at 117 South Washington street, Alexandria, declared the regular quarterly dividend of $1.75 per share on the 7 per cent cumulative preferred stock and $1.50 per share on the 6 per cent cumulative preferred stock, both payable October 1, to stockholders of the company of record, September 11, according to an announcement by L. W. Van Bibber, secretary-treasurer of the company.

Bank Stocks.

New York, Aug. 28 (A.P.).—Over-the-counter market:

Banks.	Bid.	Asked.
Bk Manhattan (2)	28¾	30¾
Chase Natl (1.40)	28	30
Commercial (8)	139	149
Fifth Ave (34a)	1055	1105
First Natl (100)	1435	1485
Natl City (1)	30⅞	32⅝
Public (1½)	34½	36½
Trust Companies.		
Bankers (3)	61	63
Bklyn Trust (4)	111	116
Cen Hanover (7a)	136	143
Chemical (1.80)	39	41
Continental (.80)	15½	16¾
Corn Exchange (3)	54¼	56½
Empire (1)	20	22
Guaranty (20)	319	324
Irving (1)	19½	20⅝
Manufacturers	17	18½
N Y Title & Mtge	1¾	2¼
N Y Trust (5)	98	101
Title G & T (.80)	21¼	23¼
United States (60)	1615	1665
Insurance.		
Aetna Cas (1.60)	52	54
Aetna Fire (1.60)	34½	36½
Aetna Life	23¾	25¾
Agricultural (2)	48½	53½
Am Surety	24¾	26¾
Balto Amer	3¼	4¼
Boston (16)	464	489
Conn Gen Life (.80)	35½	37½
Fid & Dep	29¾	31¾
Firemens Ins	4¾	5¾
Frank Fire (1)	17¾	18¾
Glen Falls (1.60)	28¼	30¼
Globe & Rut	37¾	40¼
Great Am (1)	17¼	18¾
Hanover (1.60)	27	29
Hartford Fire (2)	44¾	46¾
Home Fire Sec	2½	3½
Home Ins (1)	20¼	21¾
Lincoln Fire	3¼	4¼
Mass Bond	17	29
Natl Fire (2)	44¼	46½
Natl Liberty (.20)	5¼	6¼
N Y Fire	10	13
North River (.60)	16⅜	18⅜
Phoenix (2)	58¾	60¾
Prov Wash (.80)	23½	25½
St Paul Fire (6)	120	125
Sun Life	480	530
Travelers (16)	417	432
U S Fire (1.20)	29½	31½

(a)—Including extras.

Trade Trends.

(Associated Press.)

Rayon—Yarn prices continue strong and supplies limited, according to trade quarters. Buyers generally are said to be on an allotment basis.

Chemical colors—It is reported that carbon black deliveries to the tire trade have slowed up. Lead pigments and zinc oxides are also quiet.

Paper—Prices for paperboard continue strong, reflecting rising prices of raw materials. Quotations for paper and pulp are firm, following recent gains.

Knit goods—Trade interests say that hosiery and underwear sales show signs of expansion.

Lead—Battery manufacturers continue to take fair supplies of refined metal to correct their underbought position for September, according to trade reports. August shipments are estimated at 40,000 tons, a considerable increase over earlier estimates.

Federal Reserve Weekly Report

The Federal Reserve Board's condition statement of weekly reporting member banks in 90 leading cities shows the following summary of principal assets and liabilities for the week ended August 23, with changes for the preceding week and the same last year: (In millions of dollars).

	Aug. 23. 1933.	A'g. 16. 1933.	A'g. 24. 1932.
Loans and investments, total	16,605	—103	+178
Loans, total	8,505	— 78	—850
On securities	5,737	— 58	—273
All other	4,768	— 20	—577
Investments—total	8,100	— 25	+1,028
U. S. Government securities	5,155	— 31	+939
Other securities	2,945	+ 6	+ 89
Reserves with F. R.	1,187	+ 4	+ 8
Investments—total	8,100	— 25	+1,028
All other investments, total	8,100	— 25	—877
banks	1,778	+ 68	+185
Cash in vault	187	+ 4	+ 8
Net demand deposits	10,378	+ 15	+230
Time deposits	4,516	— 18	— 64
Government deposits	975	— 22	+674
Due from bank	1,123	— 5	— 81
Due to banks	2,448	— 32	—103
Borrowing from Federal Reserve Banks	29	— 9	— 80

Loans on securities to brokers and dealers by New York City banks declined $41,000,000 during the week.

Foreign Bonds Lose in Highly Irregular Day

Domestic Industrials Make Best Record as Sales Total $9,825,000.

New York, Aug. 28 (AP).—Weakness of some foreign obligations, probably as a result of sharp reaction in exchange rates, was an unsettling factor in the bond market today and prices generally were highly irregular.

Sales, while somewhat larger than Friday, totaled only $9,825,000, par value, and the average for 60 domestic corporate issues eased one-tenth of a point to 80.4.

Foreign Bonds Decline.

French 7½s lost 4 points and British 5½s were turned over in sizable volume for a decline of 4¼ points. Bonds of Poland, Germany, Dutch East Indies, Sweden, Argentina and Australia were off 1 to around 3 points.

Domestic industrial loans, as a whole, made the best showing. Studebaker 6s were run up 3½ points, and gainers of 1 or more included American Metal 5½s, Certainteed 5½s, Chile Copper 5s and Mead Corporation 6s.

B. & O. Issues Lose.

Rail losers of fractions to a point or more include some issues of Baltimore & Ohio, St. Paul, Chicago & Northwestern, Denver & Rio Grande, Kansas City Southern and Pennsylvania. Similar gains were registered by several liens of Missouri, Pacific, Union Pacific and Western Pacific.

Maturities of American Telephone were fractionally higher and those of other prime investment classifications were steady to firm. Activity in the utilities was rather restricted.

United States Government securities were quiet, but moderately higher. There has been little selling pressure on the list of late owing, apparently, to the Federal Reserve system's expanded open market buying.

North Carolina Tobacco Sales To Start Today

Eastern Markets in State to Open; Parley Thursday to Plan Higher Prices.

Raleigh, N. C., Aug. 28 (AP).—Simultaneously with a State-wide movement to increase prices, eastern North Carolina tobacco growers will start their crops to markets tomorrow at the new Bright Belt warehouses open for the season's sales.

The belt includes four of the State's leading markets, Greenville, Wilson, Kinston and Rocky Mount.

The movement to increase prices will crystallize here Thursday at a mass meeting demonstration with tobacco growers from all parts of the State expected to be in attendance.

Farmers assembling here are expected to appeal directly to the Federal Government to put into force measures that will hoist tobacco prices from their present levels.

400,000,000-Pound Crop.

Eastern North Carolina Tobacco Market sold only 293,750,000 pounds last year at an average of $12 per hundredweight, as compared with sales of 476,618,000, at $8.80, in 1931. This year's crop has been estimated at 400,000,000 pounds.

Other markets in the Bright Belt, besides the "big four" of Greenville, Wilson, Kinston and Rocky Mount, include Wendell, Zebulon, Goldsboro, Smithfield, Tarboro, Washington, Ahoskie, Farmville, New Bern, Robersonville and Williamston.

The only markets now open in the State are the border markets of the South Carolina belt. Middle belt North Carolina markets open September 19 and old belt sales begin September 25. The Asheville burley market, opening in November, will be the last to start sales.

Price Declines in Georgia.

Atlanta, Ga., Aug. 28 (AP).—Tobacco sales in Georgia last week totaled 10,728,002 pounds at an average price of 7.47 cents a pound, a much lower figure than that of the previous week due to the closing of several markets.

Figures for the previous week set the season record with the sale of 20,053,604 pounds reports at an average price of 9.80 per pound.

All markets were closed at this time last year and therefore there were no comparative figures for the past week's business, H. K. Ramsey, official statistician of the State Department of Agriculture, said. Several markets have already closed this year with indications that practically all will suspend business by August 31.

Securities Averages.

(Associated Press.)

	Stocks. 50 Indus.	20 R.R.	20 Util.	90 Tl.
Yesterday	97.6	54.4	88.9	89.4
Previous day	97.6	54.4	89.9	89.6
Week ago	92.4	50.7	88.9	85.4
Month ago	87.6	48.5	94.8	82.8
Year ago	66.0	34.8	105.0	68.0
3 yrs. ag.	165.4	119.4	219.6	167.8
6 yrs. ago	133.4	121.5	119.2	128.1
High. 1933	102.1	58.0	113.7	96.9
Low. 1933	42.3	23.5	61.5	43.9
High. 1932	72.3	39.8	111.0	73.9
Low. 1932	35.1	13.2	81.9	35.0
High. 1931	140.2	106.2	203.9	144.3
Low. 1931	60.0	30.8	92.8	61.3
	Bonds. 20 Indus.	20 R.R.	20 Util.	60 Tl.
Yesterday	75.8	61.0	84.5	80.4
Previous day	75.7	61.2	84.7	80.5
Week ago	75.9	61.3	85.3	80.8
Month ago	75.9	61.8	86.1	81.3
Year ago	69.8	73.3	83.3	76.0
2 yrs. ago	82.8	93.0	99.7	91.9
3 yrs. ago	94.1	108.6	100.7	101.1
High. 1933	77.1	64.9	88.3	83.5
Low. 1933	58.3	57.0	74.1	63.6
High. 1932	71.3	78.0	86.2	78.1
Low. 1932	53.2	47.4	70.9	57.5
High. 1931	90.4	105.7	101.8	98.7
Low. 1931	62.3	62.3	80.2	68.5

(Copyright, 1933, Standard Statistics Co.)

Stocks Slip Narrowly As Prices Mark Time

Broad Recovery in Dollar on Foreign Exchanges Practically Ignored; General Motors Rises Point in Active Sales; Turnover, 2,124,219 Shares.

New York, Aug. 28 (AP).—Stocks changed narrowly today as the dollar made a broad recovery and wheat skidded at Chicago.

Not long ago, so sharp a slump in foreign exchanges—indicating a revision of Europe's views toward inflation in this country—would no doubt have had a reflection in our share market, but traders today gave it little, if any, attention. Prices were about steady virtually all day; there were mild reactions at both the opening and the closing, the latter being sufficient to bring small net loss in the averages. Sales totaled 2,124,219 shares.

Sterling tumbled more than 12 cents during trading hours on the stock exchange and French francs also weakened. There had been a sag in these rates Saturday when trading was nominal, but this morning the decline—conversely, the rise of the dollar—became pronounced.

Inflation Developments Ignored.

The most readily advanced reason was the assurance of high administration officials that inflation for this country had not been discussed at last week's Hyde Park conference, a development which traders had not had time to take fully into account.

Stocks seemed to be marking time with pre-Labor Day hesitancy. Motor shares looked fairly strong at intervals, especially General Motors, which was the day's most active issue at a net advance of a point. The Texas vote on prohibition repeal failed to stir alcohol issues, most of which turned moderately reactionary.

Rails looked steady as further July earnings statements appeared; also, initial traffic reports for last week created a favorable impression.

U. S. Steel Off 1 Point.

U. S. Steel was heavy, off more than a point. Production, according to one trade review, has gone under 50 per cent of capacity and may work lower next month, although higher price schedules might check the dip. Bethlehem also lost a point. Miscellaneous leaders off as much included Consolidated Gas, Celanese and Case. American Can, General Electric, Westinghouse, Du Pont and Western Union lost fractions, while American Telephone, Santa Fe, Union Pacific and Baltimore & Ohio firmed slightly. Hudson Motors, Johns-Manville, Studebaker, United Fruit and McKeesport hardened.

Business seemingly approaches the end of summer with what market circles would call a good undertone. Credit apparently is to be kept as easy as possible and Federal Reserve resources will be utilized when, as and if needed. Meanwhile, the Blue Eagle will have an opportunity to show its mettle.

Wheat's losses of more than a cent a bushel were attributed in large measure to the weakness of sterling.

Cannery Will Pay More for Staples

Mount Airy, Md., Aug. 28 (Spl.).—Probably the most welcome news received recently by local farmers was the announcement of the Mount Airy Canning Co. that the concern would pay growers 25 per cent more for their corn and tomatoes than the contract price.

The increase in the rates, Nelson H. Fooks, president of the concern, explained, is in keeping with the Agriculture Department's suggestion that canners of farm produce do their part toward increasing purchasing power of the consumer by voluntarily raising the prices paid growers. Action on the part of the cannery, one of the largest in Maryland, was voluntary. Mr. Fooks' company, by virtue of its early action, probably becomes the first cannery in the State to announce the increase over and above contract prices.

Employes of the factory will likewise benefit by the wage increase provided by the canners' code, which sets the minimum wage for employes at 22½ cents per hour.

The Markets at a Glance

What the Stock Market Did.

	Mon.	Fri.
Advances	294	594
Declines	326	89
Unchanged	146	90
Totals	766	773

Stocks.

Stocks slipped backward a fraction as prices apparently marked time in a late-summer industrial lull. The broad recovery of the dollar was practically ignored by traders. General Electric rose 1 point in active sales. The price index declined 2-10 of a point. Sales totaled 2,124,219 shares.

Bonds.

Foreign bonds lost 1 to 4 points, probably owing to the sharp reaction in foreign exchanges. Domestic industrial loans gained most during the mild session, with appreciations running from 1 to 3½ points. The average quotation was down 1-10 of a point. Transfers rose to $9,825,000.

Curb.

The curb market milled about narrowly. Mining shares displayed a firmer tone in the afternoon. Several oils rose fractionally. Transfers dropped to 306,000 shares.

Wheat.

Grains moved slowly backward, hindered by an indifferent demand and weakness in the British pound sterling. Wheat was 1⅛ to 1¾ cents lower at the finish. September wheat sold at 87⅝, May, at 95¾.

Cotton.

Cotton closed slightly off. The general market lost 4 to 10 points, despite midday rallies. The firmer position of the dollar and Liverpool cables were blamed. December sold at 9.81, October, at 9.62. Liverpool prices were unchanged.

Rubber.

Crude rubber closed dull. September sold at 7.32, December, at 7.81-82.

Sugar.

Raw sugar was unchanged at 3.60. Refined also remained the same at 4.70.

Coffee.

Spot coffee was dull. Rio No. 7, sold at 7½; Santos No. 4, at 8¾.

Silver.

Bar silver in New York was easy. It sold ½ lower at 36½.

Gold.

Bar gold sold in the United States at $20.67 per ounce; in London at 128 shillings and 8½ pence.

Dollar.

The United States dollar rallied sharply on foreign exchanges. It stood in New York, with reference to other currencies, $4.51½ to the English pound; 5.57 cents to the French franc, and 33.90 cents to the German mark.

Money Markets.

Foreign Exchange.

New York, Aug. 28 (A.P.).—Foreign exchange heavy. Great Britain in dollars, others in cents.

Great Britain—Demand, 4.51½; cables, 4.51½; 60-day bills, 4.50¼.

France—Demand, 5.57; cables, 5.57.

Italy—Demand, 7.52; cables, 7.52.

Belgium—Demand, 19.85.

Germany—Demand, 33.90.

Holland—Demand, 57.35.

Norway—Demand, 22.72.

Sweden—Demand, 23.23.

Denmark—Demand, 20.20.

Switzerland—Demand, 27.52.

Spain—Demand, 11.86.

*Portugal—Demand, 4.36.

*Greece—Demand, .80¼.

*Poland—Demand, 15.93.

*Czechoslovakia—Demand, 4.22.

*Jugoslavia—Demand, 1.97.

*Austria—Demand, 15.90.

*Roumania—Demand, .86.

*Argentina—Demand, 36.44.

*Brazil—Demand, 8.26.

Tokyo—Demand, 26.75.

Shanghai—Demand, 26.75.

Hongkong—Demand, 32.00.

Mexico City (silver peso)—Demand, 28.30.

Montreal in New York—Demand, 95.12½.

New York in Montreal—Demand, 105.12½.

*Nominal.

New York.

Call money steady: 1 per cent all day. Time loans easier: 60 days, ¾; 90 days, 1; 4 months, 1; 5-6 months, 1@1¼ per cent. Prime commercial paper, 1½. Bankers' acceptances unchanged; 30 days, ⅛@¼; 60-90 days, ¼@⅜; 4 months, ⅜@½; 5-6 months, 1@1⅛.

Bar silver easy, ½ lower at 36½.

London.

The Bank of England today bought £2,000 in bar gold. Bar gold 128s 8½d. (American equivalent $29.27.) Money, ¼ per cent. Discount rates: Short bills, ⅛@⅛; 3-month bills, ⅛@⅛ per cent. Bar silver quiet, ⅛ lower at 17 13-16s.

Rubber Closes Dull.

New York, Aug. 28 (A.P.).—Crude rubber futures closed dull; September, 7.32; December, 7.81@7.82; January, 7.96; March, 8.28@8.36. Smoked ribbed spot closed 7.25. *Nominal.

Missouri State Policyholders May Not Lose

Insurance Company, Facing Receivership, Plans to Meet Obligations.

Heartening news for local policyholders of the Missouri State Life Insurance Co., for which a receivership is being sought, was announced yesterday by J. A. Kamerow, life insurance counsel, with offices in the Transportation Building.

Mr. Kamerow said this company has been meeting all of its obligations and, in view of its importance and large amount of insurance in force, will, no doubt, be able to liquidate and pay each policyholder dollar for dollar with respect to guaranteed policy values.

He believes that owing to the importance of the company, its policyholders will be reinsured in one of the larger companies as it would appear most desirable for one of these to take over the Missouri company and issue new policies in lieu of old ones, thus giving policyholders complete protection.

Early Reorganization Seen.

Mr. Kamerow said in this particular case, it is estimated by authorities, that some of the larger companies will be more anxious to acquire the Missouri company and protect its policyholders than in the case of a company of lesser importance. He thinks it quite likely that a complete reorganization or merger will be consummated by October or November.

In reviewing the history of the Missouri State Life Insurance Co., with headquarters in St. Louis, Mr. Kamerow said it has been in business 31 years; had assets in excess of $155,000,000 and insurance in force of more than $1,000,000,000. He recalled that on January 1, 1933, it had a surplus of $2,095,342 and reserves of more than $125,000,000.

With such a background he expressed belief that the company was in a position to meet all of its liabilities, but in so doing would be forced to enter its reserves, a procedure which would not be considered good business methods. The action taken by the insurance commissioner of Missouri, he thinks, will prevent the possibility of its policyholders losing any money.

$5,000,000 Capital Stock.

The company has a capital stock of $5,000,000, according to Mr. Kamerow. Any expenses attached to the liquidation, he reminded, will necessarily come out of the stockholders' funds. He described the difficulty in which the company finds itself as not owing to mismanagement or actuarial methods, but rather to other reasons.

The company, he said, by reason of adverse criticism and unjust opinion regarding it, had found it impossible to write its usual amount of new business and to collect cash premiums on its old policies. It was therefore, he said, forced to utilize its surplus.

Business improved slightly on Washington Stock Exchange yesterday. There were two transactions of $5,000 each in Washington Railway & Electric 4s bonds at 90, last sale figure. After call, five shares of Norfolk & Washington Steamboat Co. traded at 81, a sharp advance of 11 points. Ten shares of Lanston Monotype moved at 44, previous trading figure.

Mergenthaler Linotype Sales.

There were four transactions in Mergenthaler Linotype, aggregating 104 shares. These were in blocks of 10, 14, 50 and 30. All changed hands at 25¼, latest sale figure.

Lanier P. McLachlen, president of McLachlen Banking Corporation and a past president of the District of Columbia Bankers, has returned from a European trip.

In a recent bulletin, Waggaman, Brawner & Co., Inc., investment securities, 1700 I street, states: "The increasing demand for credit is plainly evident. This means improvement in bank earnings. Improved conditions are aiding in making recoveries of doutful accounts. This will eventually increase book values. The low level of bank stocks, with the improved outlook, makes them very attractive, and investments made now should prove profitable.

Chicago Stocks.

(Furnished by W. B. Hibbs & Co.)

	Bid.	Asked.
Yellow Taxi	12	12½
Thompson	9¾	10½
Wahl	1⅝	2⅜
Butler Bros.	4¾	5
National Leather	1¾	2
Swift	19	19⅜
Swift International	26½	27
Libby, McNeil & Libby	4¾	5¼
Midwest Oil	⅞	1
City Con., common	¼	½
City Con., preferred	2	2½
Edison	58	60
Public Service $100 par	31	33½
Public Service, no par	33	35
Quaker, common	133	136
Quaker, preferred	116	118
Bendix	19	19⅜
Borg Warner	20¼	20½
Ill. Brick	5½	6¾
U. S. Gypsum	46½	
Balaban & Katz	2½	5
Cons., common	⅜	1
Cons., preferred	3	5
Electric Household	10¾	11¾
McCord	8	9½

Foreign Markets.

(Associated Press.)

London—The feature on the stock exchange today was the buoyancy of gold shares based on the advance in bar gold Saturday. Some pront-taking occurred in these shares when the price of bar gold declined today, but gains were only partially reduced. Oil shares continued strong while investment issues lapsed into dullness. International issues, including nickel, Brazilian traction, hydroelectric and radio shares, all reached higher levels. The market closed firm.

Paris—The slump in the dollar and the pound sterling sent prices on the Bourse upward, all issues improving with the exception of rentes, which were lower. Profit-taking later in the session failed to halt the advance, which particularly favored Bank of Paris, Suez and rubber shares. The closing was firm.

Berlin—The Boerse opened cheerful, especially mining shares, with a fair volume of buying reported. After a temporary setback the market again picked up and closed steady.

Wool Market.

Boston, Aug. 28 (A.P.).—(U. S. Dept. of Agriculture).—Wool quotations are tending firmer as a result of the increasing volume of business during last week. Strictly combing 56s, ¾ blood fleece and similar fleeces are firm at 36@37 cents in the grease and some holders are asking higher prices. Strictly combing 48s, 50s, ¼ blood good bright Ohio fleeces are held mostly at prices on the high side of the range 35@37 cents in the grease.

Naval Stores Firm.

Savannah, Aug. 28 (A.P.).—Turpentine firm, 42¼; sales, 78; receipts, 488; no shipments; stock, 17,581. Rosin, firm; sales, 646; receipts, 1,366; no shipments; stock, 111,893. Quote: B, D, E, F, G, H, I, K, and M, 3.90; N, 4.00; WG, 4.20; WW and X, 4.35.

Committee Head

Harris & Ewing Photo.

S. WILLIAM MILLER, appointed chairman of the standardized banking forms committee of the District of Columbia Bankers Association.

U. S. Railway Cars in Need of Repairs Gain

Number of Locomotives to Be Overhauled Shows Slight Drop.

Class 1 railroads on July 31 had 392,905 surplus freight cars in good repair and immediately available for service, the Car Service Division of the American Railway Association announced today.

This was a decrease of 11,509 cars, compared with July 14, at which time there were 404,414 surplus freight cars.

Surplus coal cars on July 31 totaled 117,081, a decrease of 17,130 cars below the previous period, while surplus box cars totaled 215,815, an increase of 6,542 cars, compared with July 14.

28,193 Surplus Stock Cars.

Reports also showed 28,193 surplus stock cars, a decrease of 970, compared with July 14, while surplus refrigerator cars totaled 11,524, an increase of 668 for the same period.

Class 1 railroads on August 1 had 316,437 freight cars in need of repair, or 15.4 per cent of the number on line, according to the Car Service Division.

This was an increase of 330 cars above the number in need of repair on July 1, at which time there were 316,107, or 15.4 per cent.

Freight Cars Needing Repairs.

Freight cars in need of heavy repairs on August 1 totaled 231,768, or 11.3 per cent, an increase of 4,879 cars, compared with the number in need of such repairs on July 1, while freight cars in need of light repairs totaled 84,669, or 4.1 per cent, a decrease of 4,549, compared with July 1.

Locomotives in need of classified repairs on August 1 totaled 11,109, or 22.1 per cent of the number on line. This was a decrease of 94, compared with the number in need of such repairs on July 1, at which time there were 11,203, or 22.2 per cent.

Class 1 railroads on August 1 had 6,064 serviceable locomotives in storage, compared with 6,742 on July 1.

ANNUITIES—at Bargain Prices

Probably never again can an annuity be bought on as favorable terms as now. Two large, strong companies still offer returns well above the average, BUT THESE MORE LIBERAL RATES CAN NOT LAST.

ANNUITY INCOMES are LARGE, but safe and dependable; they are payable for as long as you and your wife live; and they are free from ALL income taxes, for many years.

Full information MAILED without obligation. Give ages. No annoying sales methods.

George T. Black and Associates, Transportation Bldg. Nat. 9583.

Mining Issues' Strong Course Features Curb

Prices in General Mill About Narrowly in Turnover of 306,000 Shares.

New York, Aug. 28 (AP).—The curb market milled about narrowly in dull trading today to close somewhat irregular. Prices slid off a trifle in the forenoon, but strengthened around midday from which point stocks backed and filled listlessly.

Mining issues displayed a firm tone in the afternoon, Newmont, New Jersey Zinc and Lake Shore Mines gaining a point or so. Pan-American Airways was an outstanding firm spot, advancing 4½ points on good demand, following an nouncement of an extensive expansion program designed to increase the company's business with the South American republics.

Utilities were narrow throughout, Electric Bond & Share and American Gas & Electric finishing virtually unchanged. Commonwealth Edison, which is subject to a thin market, rose 4 points in nominal dealings. Alcohol issues closed a shade lower, while in the petroleum group small fractional gains predominated.

U. S. Dollar Rallies On Foreign Marts

London, Aug. 28 (AP).—The United States dollar rallied sharply today as continental pressure relaxed and buying orders appeared.

Opening at $4.63½ to the pound, it showed a slight depreciation from Saturday's close, but last week's falling tendency soon disappeared as the possibility of Washington developments checked selling. The rate moved under $4.60, reached $4.57¾ at noon and closed almost 9 cents better on the day at $4.54⅞.

The French franc, after slight weakening in early dealings on profit taking, tended to strengthen again. It closed at 81.84 to the pound, compared with Saturday's close of 82.03.

Berlin, Aug. 28 (AP).—Over the week-end the United States dollar dropped in value to 2.95 marks, compared with 3.035 marks on Friday, the last previous official quotation. (Today's rate was equivalent to a mark value of 33.90 cents, against 33.33 Friday).

REDUCED BRIEF PRICES
BYRON S. ADAMS
"I Never Disappoint"

Saving by the National Permanent Plan

Means Early Independence

Setting aside a definite amount from your weekly or monthly income and depositing it regularly in this institution, where it will draw interest at 5%, means the accumulation of a substantial sum in just a few years.

Begin with your next pay day.

NATIONAL PERMANENT BUILDING ASSOCIATION
949-9½ ST. N.W.
UNDER SUPERVISION U.S. TREASURY

Auchincloss, Parker & Redpath

MEMBERS
NEW YORK STOCK EXCHANGE
WASHINGTON STOCK EXCHANGE
NEW YORK CURB EXCHANGE (Associate)

STOCKS COMMODITIES BONDS

National Savings & Trust Building
719 Fifteenth Street
Metropolitan 3116

BALTIMORE WILKES-BARRE

DIRECT PRIVATE WIRES to each of our offices and to our correspondents in NEW YORK

FIRST MORTGAGE NOTES

6%

Secured on residences and income-producing properties in the District of Columbia and adjacent Maryland suburbs.

H. L. RUST COMPANY

1001 Fifteenth Street NAtional 8100

Transactions on N. Y. Bond Market

Total today, $9,825,000; previous day, $12,955,000; week ago, $8,447,000; year ago, $10,197,000; two years ago, $6,635,000; January 1 to date of 1933, $2,300,245,000; year ago, $2,101,001,000; two years ago, $1,840,522,000.

U. S. GOVERNMENT BONDS.
(Dollars and Thirty-Seconds. Sales in $1,000.)

Sale		High.	Low.	Last.
40	Lib 3½ '32-47	102.20	102.18	102.19
15	Lib 1 4¼ '32-47	102.15	102.11	102.13
62	Lib 4 4¼ '33-38	102.30	102.27	102.30
511	4 4¼reg '33-38	102.26	102.26	102.26
15	Tsy 4¼ '47-52	110.28	110.25	110.26
2	T 4¼ reg '47-52	110.22	110.22	110.22
15	Tsy 4 '44-54	106.27	106.24	105.24
14	Tsy 3¾ '46-56	105.1	105	105
1	Tsy 3¾ '40-43	102	102	102
6	Tsy 3¾ '43-47	102.6	102	102
57	Tsy 3¼ '41	101.3	101.2	101.3
46	Tsy 3¼ '46-49	100.4	100.2	100.4
88	Tsy 3 '51-55	98.22	98.18	98.19

CORPORATION BONDS.

Sale		High.	Low.	Last
	A			
7	Adams Exp 4 '48	71	70	71
7	Alleghany 5 '44	62	62	62
37	Am & For P 5 2030	50¼	48¾	49
18	Am I C Ch 5½ '49	87½	87	87
42	Am Metal 5½ '34	93	91⅝	92¾
26	Am Smelt 5 '47	99½	99	99
7	Am Sug Ref 6 '37	105½	105¼	105⅝
22	Am T&T 5½ '43	108	107½	107½
27	Am T & T 5 '60	104¼	103⅞	104¼
8	Am T&T cvt 4½ '39	116½	116	116½
24	Am W W&El 5 '34	95¼	95	95
1	Arm 4½ '39	80½	80½	80½
12	AT&SF cvt 4½ '48	102	101½	102
47	A T & S F 4 '95	96¾	96⅜	96⅜
7	Atl Refin 5 '37	104½	103¾	103¾
	B			
5	Bald Loco 5 '40	100	100	100
10	B & O rfg 6 '95	79½	79	79
19	B & O 1st 5 '48	99¾	99	99
21	B & O 4 '48	90¾	90¼	90¼
2	Beld Hemway 6 '36	97	97	97
12	Beth TPa 5 '48B	108½	108¼	108½
45	Beth Steel rfg 5 '42	102¼	101⅝	101¾
10	Boston & Me 5 '67	81	80	80
8	Bklyn Ed 5 '52E	105¾	105¾	105¾
44	BklynM Trans 6 '68	95¼	94¾	94¾
5	Bklyn U Gas 1 5 '45	109¾	109¾	109¾
5	Buf Gen El 4½'81B	103⅜	103⅜	103⅜
8	Buf R&P 4½ '57	61½	61¼	61½
6	Bush T Bldg 5 '60	41	40¾	41
	C			
27	Can Nat Ry 4½ '68	97½	96⅞	96⅞
10	Can Nor 7 '40	105¾	105¾	105¾
3	Can Pac 4½ '60	76	76	76
59	Can Pac 4 perp	66	65	65½
6	Cen Ill E&G 5 '51	54½	53¾	54½
3	Cen Pac 5 '60	74¼	73¾	74¼
8	Cen Pacist gtd4 '49	86	85¾	85¾
15	Certain-teed 5½ '48	51½	51¼	51⅞
177	Chesa Corp 5 '47	108½	107½	108
10	C&O gen 4½ '92	103	102½	103
13	CB&Q gen 4 '58	93¼	92½	92½
6	Chi & E Ill 5 '51	15	15	15
11	Chic Gt West 4 '50	47⅜	46½	47
136	C M S P&Pac 5 '75	52¼	51½	51⅜
232	CMSP&Paadj5 2000	25	24¼	24½
129	Chi&NW cv 4½ '49	38⅝	38	38
21	C R I & P cvt4½'60	19¾	19	19¼
10	C R I & P rfg 4 '34	29¼	28½	29
30	Chile Cop 5 '47	67	66¼	67
9	Cinn Gas&El 4 '68	98¾	98⅜	98⅜
1	CinUnTer

Grain Prices Drop Slowly In Dull Sales

Wheat, Corn Close Weak as Exchange Rates Sink Sharply.

Chicago, Aug. 28 (AP).—Grains moved slowly backward today, held back by an indifferent demand and weakness of the British pound sterling.

Scattered selling was noted in the pits at the start of trading, and with demand at a low ebb, prices declined around 2 cents a bushel in wheat before a rally set in. Liverpool wheat prices showed relatively little change, in British money, but were 1⅜ to 1⅝ cents lower in terms of dollars, owing to a sharp drop in exchange rates. Corn was almost lifeless, following wheat but slightly and lacking any motive power on its own hook.

Wheat closed weak and 1⅛ to 1¾ cents below Saturday's finish. Corn also was weak and ⅜ to ¾ down, oats, ⅜ to ¾ off, and provisions, 8 to 38 cents lower.

Easier Stocks Discourage.

Adding to discouragement in the wheat pit was an easier tone to the stock market and rains over drought areas in the Southwest. Fairly heavy precipitations in the Southwest, with consequent improvement in seed bed conditions, indicated that the 1934 crop might be planted under more favorable conditions than was generally believed. Uncertainty over the extent of acreage reduction plans for the United States and the attitude of Argentina, regarding the international program recently agreed on at London, also served to dampen bullish enthusiasm.

Millers were reported fair buyers of cash wheat, but wheat prices never did reach as high as Saturday's close. The movement of the newly harvested crop to southwestern interior markets was again slow, three terminals reporting 75 cars today against 282 cars a year ago.

Corn Proves Sluggish.

Corn was sluggish with some selling of the yellow cereal prompted by scattered rains over the belt. Cash interests continued to buy September contracts and sell the deferred deliveries. A substantial reduction in the visible supply of corn was ignored.

Oats, rye and barley were affected by the same factors as wheat and corn and sold lower.

Provisions eased with grains, stocks and hogs.

Futures Price Range.

	Open.	High.	Low.	Close.
Wheat—				
September	87⅝	88⅜	87½	87⅝
December	91	92½	91	91⅜
May	96	96⅜	95¼	95¾
Corn—				
September	50¼	50⅞	49⅞	50⅜
December	55⅜	56⅛	55⅛	55⅝
May	61¼	61⅞	60⅞	61⅛
Oats—				
September	38¼	38⅛	38	38⅛
December	40⅜	40⅜	40¼	40⅜
May	43⅜	43⅜	43¼	43⅜
Rye—				
September	72	72¾	72	72⅛
December	77⅜	78½	77¼	77⅜
May	83¼	84⅛	83¼	83¾
Barley—				
September	53¾	54½	53⅝	53⅜
December	59⅛	60	59	59⅛
May	64⅛	64⅛	64	64⅛

Cash Grain.

Wheat, No. 1 hard, 88.

Corn, No. 1 yellow, 51; No. 1 white, 54.

Oats, No. 2 white, 37¼-38¼.

Rye, no sales.

Barley, 43-73.

Timothy seed 4.50-4.75 cwt.

Clover seed, 10.00-12.75.

Local Stocks.

(Furnished by W. B. Hibbs & Co.)

Regular call, 11:15 a. m.

Sales.

Washington Ry. & Elec. 4s, $1,000 at 90, $1,000 at 90, $1,000 at 90, $1,000 at 90, $1,000 at 90, $5,000 at 90.

After Call.

Norfolk & Washington Steamboat Co., 5 at 81.

Lanston Monotype, 10 at 44.

Mergenthaler Linotype, 10 at 25¼, 40 at 25¼, 30 at 25¼, 10 at 25¼, 14 at 25¼.

BONDS.

PUBLIC UTILITY.	Bid.	Asked.
Amn. Tel. & Tel. 4½s, '39	106	....
Amn. Tel. & Tel. ctl. tr. 5s	105	....
Anacostia & Pot. R. R. 5s	41	46
Anacostia & Pot. guar. 5s	91¾	96
C. & P. Tel. of Va. 5s	103	....
Capital Traction R. R. 5s	50	55
City & Suburban 5s	41	46
Georgetown Gas 1st 5s	104½	....
Potomac Elec. cons. 5%	103	....
Potomac Elec. 6s, 1953	107½	....
Washington Gas 5s, '58	86	87¾
Washington Gas 5s, '60	105¾	....
Wash. Gas 6s, series B	102¾	....
Wash. Ry. & Elec. 4s	89½	90½
MISCELLANEOUS.		
Barber & Ross, Inc. 6½s	60	....
Chevy Chase Club 5½s	99¼	....
Col. Country Club 5½s	97	....
D. C. Paper Mfg. 6s	10	....
Wash. Mkt. Cold Stge. 5s	88	....

STOCKS.

PUBLIC UTILITY.	Bid.	Asked.
Amn. Tel. & Tel. (9)	129¼	....
Capital Traction Co.	7¼	8½
Wash. Gas Light Co. (3.60)	62	70
Nor. & Wash. Steamboat	81	....
*Pot. Elec. Pwr. 6% pfd.	110	....
*Pot. Elec Pwr. 5½% pfd.	108	108½
*Wash. Ry. & El. com. (7)	275	....
Wash. Ry. Elec. pfd. (5)	86	....
MISCELLANEOUS.		
Emer. Bromo-Selz. "A" (2)	22	24
*Lanston Monotype (4)	44	....
Mer. Tr. & Stge. pfd.	28	....
Mergenthaler Linotype	25¼	27
People Dr. St. pfd. (6½)	85	90
Wdwd. & Loth. pfd. (7)	106½	....
Wdwd. & Loth. com. (1.50)	25	....

*Ex dividend.

Investment Trusts.

(Quotations furnished by Waggaman, Brawner & Co., Inc.)

	Bid.	Asked.
Administered Fund	17.25	18.75
Amer. Bankstocks Corp.	1.17	1.32
Bullock Fund	13⅛	14¼
Corp. Tr. Shs. Accu.&Ser AA	2.54	2.61
Corp. Tr. Shs., old ser.	2.36	....
Cumulative Trust Shares	4.45	....
Deposited Bank Shares A	2.52	2.80
Deposited Insurance Shs. A	3.15	3.50
Diversified Trustee Shs., Ser C	3.40	3.70
Dividend Shares, Inc.	1.32	1.44
Incorporated Investors	19.36	21.03
Independence Trust Shares	2.31	2.60
Industrial & Power Shares	13½	14¾
Nationwide Ser. B	3.70	3.80
Nationwide, voting	10¾	11¼
New York Bank Trust Shares	3⅛	....
N. Am Bond Trust Cert.	81⅝	84⅞
N. Am. Tr. Shs. Ser. 1953	1.96	....
N. Am. Tr. Shs. Ser. 1955-56	2.64	2.85
Quarterly Income Shares	1.47	1.59
Su. Corp. of Am. Ser. AA&BB	2.29	....
Trusted New York Bank Shs.	1.35	1.55
U. S. E. L. P. S., voting	1.00	1.09
U. S. E. L. P. S Ser B	2.61	2.71
Spencer Trask	17½	18¾
Supervised Shares	1.50	1.64

Treasury Certificates.

(Reported by Chas. D. Barney & Co.)

Rate.	Maturity.	Bid.	Offer.
1¼	Sept. 15, 1933	100 2-32	100 5-32
¾	Dec. 15, 1933	100 8-32	100 10-32
4¼	Dec. 15, 1933	101 9-32	101 12-32
2	May 2, 1934	102 1-32	102 3-32
2⅛	Aug. 1, 1934	101 23-32	101 25-32
3	June 15, 1935	103 7-32	103 10-32
2⅞	Apr. 15, 1936	102 11-32	102 14-32
3¼	Aug. 1, 1936	103 11-32	103 14-32
2¾	Dec. 15, 1936	102 6-32	102 9-32
3	Apr. 15, 1937	102 11-32	102 14-32
3¼	Sept. 15, 1937	102 26-32	102 29-32
3¼	Mar. 15, 1934	100 9-32	100 11-32
1⅝	Aug. 1, 1935	100 20-32	100 22-32
2⅝	Feb. 1, 1938	100 26-32	100 29-32
2⅞	June 5, 1938	101 5-32	101 8-32

Steel Market.

New York, Aug. 28 (A.P.).—Steel prices per 100 pounds, f. o. b. Pittsburgh.

Blue annealed sheets, hot rolled, 180.

Galvanized sheets, 285.

Black sheets, hot rolled, 225.

Steel bars, 160.

Complete Transactions Yesterday on New York Stock Exchange

Total sales today, 2,124,219 shares; previous day, 3,328,410 shares; week ago, 1,562,429 shares; year ago, 3,923,850 shares; two years ago, 751,991 shares; January 1 to date, 497,996,296 shares; year ago, 275,322,705 shares; two years ago, 390,273,380 shares.

Sales in hundreds.		High	Low	Last	Chg.	Bid
	A					
67	Adams Express	11½	10⅞	11½	+ ½	11¼
30	Addressograph	12	11⅛	12	....	11⅞
6	Advance Rumely	6⅝	6½	6½	+ ¼	6½
4	Affiliated Prod (.60)	8⅛	8⅛	8⅛	....	8
12	Air Reduction (3)	106¾	104	106¼	— 1	106¼
184	Alaska Juneau (.60)	29⅝	28½	28⅞	— 1⅛	28¾
84	Alleghany	6½	6⅜	6½	+ ⅛	6⅜
1	Alleghany pf xw	16⅞	16⅜	16⅜	+ ⅝	15½
9	Alleghany pf $30 ww	17	16⅜	16⅜	— ½	16¼
1	Alleghany pf $40 ww	16	16	16	+ ½	16
.10	Alleghany Steel	24¼	24¼	24¼	....	22½
36	Al Chem & Dye (6)	142¾	140	142¾	+ ¼	142
1	Al Chem & Dye pf (7)	123½	123½	123½	....	121¾
17	Allis-Ch Mfg	20⅞	20⅜	20¾	— ¼	20½
1	Alpha P Cem	17	17	17	+ ½	16½
1	Amal Leather pf	29¼	29¼	29¼	....	28½
103	Amerada (2)	43⅛	40½	42	+ ¼	42¼
5	Am Ag Chem Del	30½	29¾	30½	....	30¼
7	Am Bank Note	21¼	20⅝	20⅝	— ⅜	20⅝
.10	Am Bank N pf (3)	47	47	47	+ 1	43½
5	Am Beet Sug	12¾	12½	12½	— ¼	12¼
.60	Am Beet Sug pf	46	45¼	46	— 3½	45⅞
1	Am Brake Shoe (.60)	33¼	33¼	33¼	+ ¼	33¼
.40	Am Brake Shoe pf (7)	102½	102½	102½	....	100
26	Am Can (4)	93⅝	91½	92⅞	— ⅝	92¾
4	Am Can pf (7)	131	131	131	+ ¼	129
41	Am Car & Fdy	33⅝	31⅞	32¾	+ ⅝	32½
3	Am Chicle (3b)	45⅞	45⅜	45⅜	— ¼	45¾
77	Am Coml Alco	69⅜	68	68⅞	— 1⅛	68¾
1	Am Europ	9⅝	9⅝	9⅝	+ ⅝	9½
87	Am & For Pow	13⅜	13⅛	13½	— ¼	13⅜
1	Am & F P $6 pf	21½	21½	21½	....	21
3	Am & F P $7 pf	28	27	27	....	27⅝
2	Am & F P 2d pf	17½	16½	17½	+ ⅛	17
11	Am-Hawaii S S (1)	18⅞	18½	18⅝	— ⅛	18¾
2	Am Hide & Leather	11	11	11	— ¼	10½
2	Am Hide & Leather pf	43½	43¼	43½	....	43
22	Am Home Prod (2.40)	35¾	33½	34	— 2	33½
9	Am Ice	12	11⅜	11¾	— ⅛	11⅜
97	Am Internat	12½	11⅝	12½	+ ⅜	12
4	Am-La Fra & F	1½	1⅜	1½	....	1⅜
16	Am Loco	35½	34¾	35½	+ 1½	34½
15	Am Mach & Fdy (.80)	18⅞	18½	18⅝	....	18½
36	Am Metal	20⅞	19⅝	20	— ¾	20¼
.10	Am News (1½)	27	27	27	....	26½
35	Am P & L	12⅞	12⅜	12½	— ¼	12½
3	Am P & L $6 pf (1½)	28	27¾	27¾	....	27¾
2	Am P & L $5 pf (1¼)	24¾	24¼	24¾	+ ½	24
187	Am Rad Std San	17⅛	16½	17⅛	+ ⅜	17
46	Am Roll Mill	25	24⅜	24⅝	— ½	24½
16	Am Safety Raz (3)	38	36	38	— 3	38
6	Am Ship & Com	2⅛	2	2⅛	....	2
.90	Am Ship Bldg (2)	26¾	25¼	25¼	— ⅞	25
64	Am Smelt & R	39	37½	38⅛	— ½	38½
2	Am Smelt 2 pf	60⅞	59½	59½	— 2⅛	58½
7	Am Snuff (3¼b)	49½	49	49½	+ ½	49
32	Am Stl Fdrs	24⅝	23½	24	....	24
.50	Am Stl F pf (1½g)	72½	70	70	— 2½	70
3	Am Stores (2½b)	38½	38½	38½	— 1½	38⅝
8	Am Sugar Ref (2)	67	65¾	66	— 1	65½
6	Am Sumat Tob	20⅝	20	20⅞	— ⅜	20⅛
54	Am Tel & Tel (9)	130	128½	130	+ ¾	129¾
3	Am Tob (5)	88¾	88	88	....	87½
19	Am Tob B (5)	92½	91½	92¼	— ⅛	91¾
1	Am Type Fdrs	18	18	18	+ 1	17
.90	Am Type F pf	29	28	29	+ 1½	26½
29	Am Wat Wks (1)	30⅞	29⅝	30⅜	— ¼	30
11	Am Wat Wks ctf (1)	24¾	24	24½	+ ¼	13⅝
9	Am Woolen	14¾	14⅜	14⅜	— ⅜	14⅜
4	Am Wool pf	54¾	54	54½	— ¼	53½
2	Am Zinc Ld & S	8¾	8⅜	8¾	....	8¼
144	Anaconda	18⅝	18	18½	— ¼	18⅜
6	Anchor Cap (.60)	28½	28⅜	28½	+ ⅛	28⅝
.30	Anchor Cap pf (6½)	89	88½	89	+ 1	86
1	Archer-Dan-M (1)	27½	27½	27½	....	27¼
1	Armour Del pf (7)	82½	82½	82½	+ ½	82
64	Arm Ill A	5¾	5½	5½	— ¼	5½
16	Arm Ill B	3⅝	3⅜	3½	....	3⅜
32	Arm Ill pf	66⅞	63	63¼	— 3⅜	64
10	Artloom	6¼	6¼	6¼	+ ¼	6
3	Assd Dry Gds	17¾	17¾	17¾	— ¼	17¾
.10	Assd Oil	26	26	26	....	26
53	Atch T & S F	69¼	67	69	+ ⅜	68¾
4	Atchison pf (3)	71⅛	70⅛	71⅛	+ 2⅝	71
2	Atl Cst Line	52	51½	51½	— ¾	51⅝
47	Atl Refin (1)	29¾	29⅛	29⅜	— ⅝	29⅝
.10	Atlas Pow pf (6)	79	79	79	....	79
7	Atlas Tack	17½	16⅞	17½	+ ½	17½
86	Auburn Auto (2)	63½	61	62	+ ½	61¾
8	Aust Nich	7½	6½	7½	+ 1	7⅛
166	Aviation Corp	12⅝	12	12¼	— ⅛	12¼
	B					
96	Baldwin Loc	14¾	14⅛	14½	— ¼	14½
142	Balt & Ohio	35¾	34¼	35⅜	+ ½	35¼
10	Balt & O pf	36⅞	35¼	36⅞	+ ⅞	36⅜
9	Bang & Ar (2)	40	39¼	40	....	40
.10	Bang & Ar pf (7)	105⅛	105⅛	105⅛	+ 1⅛	104
.40	Barker Bros	4½	4½	4½	....	4⅛
.30	Barker pf	19	19	19	....	16
130	Barnsdall	9⅞	9⅛	9¾	+ ⅜	9⅝
1	Bayuk Cigar	43	43	43	— ⅝	41⅝
9	Beatrice Cr	17⅝	17⅜	17⅜	— ¼	17¼
1	Beech-Nut P (3)	65	65	65	....	63
18	Belding-Hem	11	10⅝	11	— ⅝	10¾
95	Bendix Aviat	19½	18⅝	19¼	+ ¼	19¼
5	Benef Ind Loan (1½)	14⅛	13⅞	14⅛	+ ⅛	13¾
7	Best & Co	33	32	32¾	— ⅜	32
71	Bethlehem Stl	42¼	41⅜	41⅝	— ⅞	41⅝
4	Beth Stl pf	69⅝	69½	69½	— ⅛	68
10	Bigelow-San	22	22	22	+ 1	21
15	Blaw-Knox	15½	15	15	— ½	15
22	Bohn Alum (1)	48⅝	47⅞	48½	+ ¾	48⅛
58	Borden (1.60)	28⅞	27⅜	27⅝	— 1½	27⅝
72	Borg-Warner	21	19¼	20¼	— ⅞	20⅛
30	Boston & Me	23	22½	23	+ 1	23
71	Briggs Mfg	12¼	11¾	12¼	+ ½	12⅛
2	Briggs & Strat (1)	16	16	16	+ ½	15¾
3	Bklyn & Qu T	5½	5½	5½	— ⅜	5¼
12	Bklyn-Man T	33¾	33	33	— ½	33
1	Bklyn Un Gas (5)	78	78	78	....	78
1	Brown Shoe (3)	49½	49½	49½	+ ⅛	48⅜
3	Brunswick-Bal	11¾	11¾	11¾	....	11¼
2	Bruns T & Ry S	1⅞	1⅞	1⅞	....	1¾
4	Bucyrus-Erie	10⅜	10⅛	10⅛	+ ⅜	9½
26	Budd Mfg	6⅝	6½	6½	....	6⅜
.10	Budd Mfg pf	23½	23½	23½	— ¼	23
1	Budd Wheel	3⅞	3⅞	3⅞	....	3⅞
2	Bullard Co	9⅝	9⅝	9⅝	....	9¼
.10	Burns Bros pf	8⅜	8⅜	8⅜	— 1	6¼
11	Burr Ad Mach (.40)	17¾	17½	17¾	....	17½
1	Bush Term	4¼	4¼	4¼	+ ⅛	4⅛
.20	Bush T Bldg pf	13	12¼	13	— 1	14½
2	Butte & Sup	1⅞	1⅞	1⅞	— ⅛	1¾
8	Butterick	4	4	4	....	3¾
31	Byers Co	35⅞	34½	35⅛	— ½	34¾
	C					
3	Calif Pack	28½	28⅛	28½	....	27⅞
8	Callahan Z-Ld	1½	1⅜	1⅜	....	1¼
10	Calumet & Hec	6⅝	6⅜	6½	— ¼	6⅜
3	Campbell Wy	11	10¾	10¾	+ ⅛	10¾
24	Canada D G Ale (1)	32⅛	31⅜	32	....	31⅝
53	Canad Pac	16¾	16½	16¾	....	16⅝
1	Cannon Mills (1)	29	29	29	....	28
6	Cap Adm A	9⅛	9	9	....	8¾
74	Case (J I)	79	76½	77⅝	— 1⅜	77⅞
.50	Case (J I) pf (4)	73½	73	73	+ ¾	73½
22	Caterpil Tract	25	24¼	24⅞	+ ⅜	24⅜
323	Celanese	48¾	47	47½	— 1⅜	47½
1	Celotex	3⅜	3⅜	3⅜	+ ⅛	3⅜
1	Celotex ctf	2⅜	2⅜	2⅜	— ⅜	2⅝
.20	Celotex pf	9	9	9	— ½	7⅞
3	Cent Aguirre (1½a)	34¾	34¾	34¾	— ¼	32
80	Cerro de Pas	37¾	36¼	36⅝	— ⅜	36½
2	Certain-teed	5⅜	5⅜	5⅜	— ⅛	5¼
4	Checker Cab	17	16⅞	16⅞	— ⅛	15
156	Ches & Ohio (2½)	48½	47⅞	48¼	+ ⅛	48⅛
7	Ches Corp (2)	51½	50¾	51	— 1	50½
4	Chi & N W pf	24¾	24½	24¾	+ 1⅜	23¾
2	Chi Gt West	5¼	5¼	5¼	— ⅛	5¼
2	Chi Gt W pf	12⅞	12¾	12¾	— ⅛	12
16	Chi M St P & P	9⅝	9	9⅛	+ ⅛	9
84	Chi M St P & P pf	15⅜	14⅝	15	— ⅛	15
29	Chi Pneu T	11	10¾	11	+ ¼	10¾
18	Chi Pneu T pf	22½	21	22¼	— ⅛	21⅝
7	Chi Rk Is & P	7⅜	7	7⅜	+ ¼	7
1	C R I & P 6% pf	9¾	9¾	9¾	+ ¼	9¾
3	C R I & P 7% pf	12⅜	11¼	12⅜	— ½	12
25	Chick Cot Oil (½g)	26½	26	26⅜	— ¼	26⅛
608	Chrysler (½g)	47⅝	45½	46¾	— ¼	46¾
6	City Ice & F (2)	19⅞	19½	19⅝	+ ⅜	19⅝
.20	City I & F pf (6½)	69	69	69	— ½	69
10	City Strs	2	1⅞	1⅞	+ ⅛	1⅞
4	Cluett Pea (1)	31½	31	31¼	+ ¼	30½
2	Coca-Cola (6)	94	93½	93½	— ¼	93½
1	Coca-Cola A (3)	47½	47½	47½	....	47⅛
8	Colgate-Palm	19	18½	18¾	....	18⅛
1	Colgate-Palm pf (6)	86¾	86¾	86¾	— 1¼	86
43	Coll & Aik	21¾	21	21⅜	— ⅛	21¼
15	Col Fuel & Ir	7	6¾	7	....	6⅝
.40	Col F & I pf	22⅞	21	22⅞	— 1⅛	20
90	Colum G & E (.80f)	19⅜	18⅞	19⅛	— ⅛	19
4	Colum Pict vtc	23¼	22⅞	23	— ½	22½
22	Colum Carb (2)	66⅞	65	66	+ 1	65¼
120	Coml Credit	15⅞	15	15⅝	+ ¾	15⅜
.20	Com Cr 1 pf (6½)	86	86	86	— 9	86
.10	Coml Cr pf (1¾)	23	23	23	— ⅛	23
.20	Coml Cr pf B (2)	24	24	24	+ ¼	23¾
39	Coml Invest Tr (2)	40¼	39⅜	40¼	....	40
506	Coml Solv (.60)	40⅞	39½	40¼	— ⅝	40⅛
12	Com'with & Sou	3½	3¼	3⅜	....	3¼
61	Congoleum-Na (.60)	24⅝	23½	24	— ⅝	24
11	Con Cigar	11¾	11⅛	11⅛	— ½	11
820	Con Cigar pf (7)	50¼	50	50	— 2	52
.20	Con Cig pr pf ww (6½)	49	49	49	— 1	46
.20	Con Cig pr pf xw (6½)	50⅛	50	50	— 4½	50
2	Con Film	3¾	3¾	3¾	....	3⅝
2	Con Film pf	10	9⅞	9⅞	+ ¼	9⅞
91	Con Gas (2.70g)	50⅜	49	49	— 1	49
2	Con Gas pf (5)	92	91½	91½	— ½	91½
1	Con Laundries	3½	3½	3½	....	3¼
¼ 180	Con Oil	13⅞	13¾	13¾	+ ⅛	13¾
2	Con R R Cuba pf	6¼	6¼	6¼	+ ¼	6¼
20	Con Text	1⅞	1¾	1¾	....	1¾
36	Container A	9	7⅞	9	+ 2⅛	9
16	Container B	3½	3⅛	3½	+ ½	3¼
5	Cont Bak A	14⅝	14	14¼	— ⅛	14¼
8	Cont Bak B	2¼	2⅛	2⅛	— ⅛	2¼
3	Cont Bak pf (4)	62	61½	62	+ 1	61½
26	Cont Can (2)	64⅞	64	64½	+ ⅛	64
1	Cont Diam Fib	12½	12½	12½	....	11½
6	Cont Ins (1.20)	30½	30½	30½	— 1⅛	30½
16	Corn Prod (3)	90	88¾	89½	— 1	89
.30	Corn Prod pf (7)	138½	138½	138½	+ ½	137⅛
14	Coty	5¾	5½	5⅝	+ ⅜	5⅜
16	Cream of Wh (2¼b)	32½	31¼	31¾	— ¼	31⅝
5	Crosley Rad	10⅜	10	10⅜	+ ⅜	10
3	Crown Zeller	6⅛	6	6⅛	....	5⅝
1	Crucible Stl	30⅞	30⅞	30⅞	— ⅛	30½
1	Crucible Stl pf	49¼	49¼	49¼	+ ⅛	49
10	Cuba Co	2½	2¼	2¼	— ¼	2⅛
16	Cuban-Am Sug	8½	8⅛	8¼	+ ¼	8¼
3	Cudahy Pack (2½)	51½	50½	50½	— ½	50⅛
1	Curtis Pub pf	58	56	56	— 1	55
51	Curtiss-Wright	3½	3⅜	3½	....	3⅜
18	Curtiss-Wr A	7	6¾	6⅞	— ⅛	6¾
	D					
10	Davega Strs	8½	7⅞	8⅜	+ ¾	8¼
41	Deere & Co	37⅞	36⅜	37	....	37
3	Deere & Co pf (.20)	14½	14	14½	....	14½
8	Del & Hud	82	80⅛	82	+ ¼	81
99	Del Lack & W	38¼	36¾	37¾	— ½	38
3	Devoe & Ray A	33	32½	33	+ ⅛	32⅛
4	Diamond Mat (1)	24	23⅜	23⅜	— ⅜	23¼
2	Diam Mat pf (1½) EX	29½	28⅛	29⅛	+ ¼	28¼
148	Dome Mines (1.55b)	34	32½	33⅛	+ ⅛	33⅛
2	Dominion Strs (1.20)	22½	22½	22½	+ ⅛	22
30	Douglas Airc (¾)	15¼	15	15¼	+ ⅛	15
31	Drug Inc (3)	46⅞	46⅜	[illegible]	— ¾	46½
230	Du Pont de N (2)	84⅜	81⅜	83⅛	— ¾	83⅛
1	Du Pont deb (6)	114⅞	114⅛	114⅞	— 1⅛	113
.20	Duq Lt 1 pf (5)	100	100	100	....	99⅛
	E					
1	Eastern Roll	7	7	7	— ½	7
12	Eastman Kod (3)	85¼	83	85¼	+ 1¼	84
40	Eaton Mfg	14⅛	13½	14	— ⅜	14
10	Eitingon Sch	4	3⅞	4	....	3⅞
16	El & Mus	3	3	3	....	3
69	El Auto-L	22¾	21½	22½	+ ⅜	22⅝
15	El Boat	5⅞	5½	5⅝	....	5½
39	El Pow & Lt	9¼	9	9¼	....	9
1	El P & L $6 pf	19¾	19¾	19¾	+ ¾	18½
2	El Stor Bat (2)	48½	47⅞	47⅞	— ⅝	46½
1	Elk Horn Coal	1⅞	1⅞	1⅞	....	1⅞
4	Eng P S pf ww (5½)	30⅜	30	30⅛	+ ⅛	30
10	Equit Office Bldg (1)	10½	10⅛	10¼	— ¼	10
35	Erie R R	24⅞	24⅜	24⅜	— ⅜	24½
6	Erie 1 pf	26¼	26	26¼	— ⅜	26
7	Eureka Vac Cl	10⅛	10	10	+ ¼	10
	F					
.20	Fairbanks pf	6⅛	6⅛	6⅛	+ ⅞	5½
4	Fairbanks Mor	8	7⅞	8	+ ¾	7¾

Sales in hundreds.		High	Low	Last	Chg.	Bid
1	Fed Screw	3	3	3	+ ½	2⅞
6	Fed Wat Svc A	4¼	3⅞	4¼	+ ⅜	4
3	Federat D Strs (.60)	28	27¾	28	+ ⅛	27
.30	Fifth Ave Bus (.64)	8	8	8	+ 1¾	7
168	Firestoone T & R (.40)	28	26¾	27½	— ½	27
13	Firest T & R pf (6)	73	70	73	+ 2	73
9	First Nat Strs (2½)	58	57	57½	— 1	57½
1	Follansbee	12½	12½	12½	+ ½	11
12	Foster Wheel	18⅞	18⅜	18¾	— ⅜	18¾
5	Foundation	17⅜	17⅛	17⅛	— ⅜	16¾
4	Fourth Nat Inv (.95g)	23	22	23	— ½	22¼
6	Fox Film New	15¾	15⅜	15½	— ⅝	15⅜
65	Freeport Tex (2)	43¼	41	43⅛	+ 1⅛	42½
.10	Fuller 2 pf	12	12	12	— 1	12
	G					
1	Gabriel A	5	5	5	....	5
.30	Gamewell	20½	19¾	20½	— ⅜	19½
41	Gen Am Inv	10½	9⅞	10½	+ ⅝	10⅝
29	Gen Am Trans (1)	39⅝	38⅜	39⅝	+ ⅝	39⅜
40	Gen Asphalt	23¼	21⅞	23	+ ½	22⅞
10	Gen Bak (1)	16¼	15⅝	16	— ¼	15
.30	Gen Bak pf (8)	105	104⅞	104⅞	— ⅛	104
18	Gen Bronze	8	7½	8	+ ⅝	7¾
5	Gen Cable	6⅞	6¾	6⅞	+ ⅛	6¾
2	Gen Cable pf	28¼	28	28¼	+ ¼	29
6	Gen Cigar (4)	39⅛	39	39	....	39
213	Gen Elec (.40)	26¼	25⅝	25¾	— ⅝	25¾
3	Gen Elec spl (.60)	12	12	12	....	12
23	Gen Foods (1.80)	38	37¾	37⅞	— ⅛	37¾
12	Gen G & E A	1½	1⅜	1⅜	....	1⅜
1	Gen G & E cv pf	12¼	12¼	12¼	....	5
.10	Gen G & E $7 pf A	14½	14½	14½	— 1¼	14½
1	Gen Ital Ed (2.04g)	41½	41½	41½	— ½	41½
4	Gen Mills (3)	68¼	67¼	68	+ 1⅜	67½
3	Gen Mills pf (6)	105	104⅛	104½	+ ½	104
1589	Gen Motors (1)	35¼	33⅝	35⅛	— 1	35⅛
1	Gen Motors pf (5)	92	92	92	+ 1	91½
5	Gen Out Adv	6⅛	5⅞	6	+ ⅛	6
5	Gen Pub Serv	5⅛	5	5	— ⅛	4⅞
6	Gen Ry Sig (1)	42¾	42	42	....	41¾
10	Gen Real & Ut	2¾	2½	2¾	....	2½
1	Gen Real & Ut pf	18	18	18	....	18
1	Gen Refract	15	15	15	....	15
.10	Gen Steel Cast pf	28¼	28¼	28¼	+ ⅜	28⅛
123	Gillette (1)	15¼	14½	15	— ¾	15
2	Gillette pf (5)	56½	56	56	+ ¾	54⅜
12	Gimbel Bros	6⅝	6¼	6⅜	+ 1	6⅜
25	Glidden Co	19⅝	19	19½	— ¼	19
.10	Glidden pr pf (7)	89½	89½	89½	+ ⅛	85
16	Gobel	10⅛	9¾	9⅞	+ 1⅜	9¾
16	Gold Dust (1.20)	23½	22⅞	23⅜	— ¼	23
52	Goodrich	17⅞	17⅛	17⅝	— ⅜	17⅜
8	Goodrich pf	47	45⅞	47	— ⅛	46½
97	Goodyear T & R	40¾	39½	40⅝	+ 1	40¼
1	Goodyear Tire 1st pf (2)	69	69	69	— ¾	70
8	Goth Silk H	12¾	12⅛	12⅝	— 1½	12½
37	Graham-Paige	4⅛	4	4	— ¼	3⅞
6	Granby Con M	12	11⅝	12	— ⅛	11¼
2	Grand Union	7¾	7⅝	7½	+ ⅛	7¼
2	Grand Union pf (3)	30	30	30	+ ⅛	30
7	Grant (W T) (1)	30	29½	30	....	29¾
19	Gt Nor Iron Ore ctf	13¾	13⅛	13⅝	+ ½	13½
45	Gt Nor Ry pf	29¼	28½	29¼	+ ¼	29⅛
93	Gt West Sug	35½	34¼	35⅛	+ ¼	35⅛
.60	Gt West Sug pf (7)	106¼	106¼	106¼	— ½	106⅜
36	Grigsby-Grunow	3	3	3	+ ¼	1⅞
3	Guantan Sug	3¼	3⅛	3¼	+ ⅛	3
1	Gulf Sta Steel	28½	28½	28½	+ ¼	28
.60	Gulf Sta Steel pf	51	51	51	— ½	50
	H					
1	Hack Water (1½)	23	23	23	— ¾	22¾
21	Hahn Dept Strs	7⅜	7	7¼	+ ¼	7⅛
1	Hahn Dept Strs pf	30⅛	30⅛	30⅛	— ¾	29½
2	Hall Print	6⅝	6½	6⅝	+ ⅛	6½
.20	Hanna pf (7)	85	83	85	+ 3	84
.20	Hat Corp A	4⅛	4	4	— ⅜	4
14	Hayes Body	2⅜	2¼	2¼	....	2⅜
10	Hazel Atlas Gl (4b)	84	82⅛	83¾	+ 1¼	83½
5	Hercules Pow (1½)	56	53⅞	56	+ 1	53½
.10	Hercules Pow pf (7)	107	107	107	— ½	107
1	Hershey Choc (3)	57¾	57¾	57¾	+ 1⅜	56¼
1	Hersh cv pf (5b)	83	83	83	....	82
8	Holland F	7⅛	7	7	+ ⅛	6⅞
2	Hollander	9¼	9⅛	9⅛	— ⅛	8½
1	Homestake M (10b)	285	285	285	— 9	282
3	Houd-Her B	5	4¾	4⅞	+ ⅛	4¾
1	Household F pf (4.20)	50	50	50	+ 2	48
11	Houston Oil	29⅛	29	29⅞	+ ⅛	29½
9	Houston Oil new	6	5¾	5⅞	— ⅛	5¾
4	Howe Sound (.40)	26	25	26	— ⅞	26
1	Hudson & Man	12¼	12¼	12¼	+ ¼	11½
155	Hudson Mot	15¾	14	15½	+ 1⅜	15½
13	Hupp Mot	6¼	6	6¼	....	6⅛
	I					
44	Illinois Cent	46¼	45	45⅞	+ ¾	45½
2	Ind Refin	3	3	3	+ ⅛	1½
20	Indust Ray (3)	73⅜	72½	73	— 1¼	72
7	Inger Rand (1½)	66	64½	66	+ ⅛	65
4	Inland Stl	37	36½	37	....	36⅞
3	Inspirat Cop	7⅜	7	7	— ½	7
1	Insuransh (Del) (.15)	2⅛	2⅞	2⅛	....	2¾
2	Insuransh ctf (Md)	3	3	3	....	3
5	Interb Rap T	7½	7⅛	7⅛	— ⅜	7
5	Interlake Ir	9¾	9⅛	9¾	+ ¼	9½
1	Inter Agricul	3⅜	3⅜	3⅜	....	3⅜
1	Inter Agr pr pf	21¼	21¼	21¼	— 1¼	20¾
3	Int Bus Mach (6)	151⅜	150¾	150⅞	— ⅜	150
2	Int Carriers (.20)	9	9	9	+ ¼	9
20	Int Cement	34⅞	34	34½	+ ⅛	34½
93	Int Harvest (.60)	42⅜	40¾	42⅛	....	42⅛
1	Int Harvest pf (7)	118⅝	118⅝	118⅝	— ½	116½
11	Int Hydro-El A	8⅞	8½	8⅝	+ ⅛	8½
502	Int Nick Can	21¼	20⅜	21	....	20⅞
1	Int Nick C pf (7)	107½	107½	107½	+ ⅜	106
.20	Int Pap 7% pf	18½	18½	18½	— ⅞	15
3	Int Pap & P A	5⅞	5⅜	5⅜	— ⅛	5½
5	Int Pap & P C	2⅜	2¼	2¼	....	2¼
1	Int Pap & P pf	14½	14⅛	14⅛	— ¾	14½
.10	Int Print I pf (6)	70½	70½	70½	— ½	70
.10	Int Ry C Am pf	17⅛	17⅛	17⅛	— 2⅝	17
1	Int Shoe (2)	49½	49½	49½	— ⅜	49
.20	Int Silver pf	57¼	56½	57¼	— 2¾	57¼
258	Int Tel & Tel	17⅝	16⅞	17⅝	— ⅛	17½
2	Inters Dept Strs	6⅝	6½	6½	....	6⅛
.10	Int D Strs pf	22	22	22	— 7	23
1	Intertype	7¾	7¾	7¾	— ¼	7⅜
1	Island Crk C (2)	24¾	24¾	24¾	— ¼	23½
	J					
1	Jewel Tea (3)	39	39	39	+ 1½	38
131	Johns-Manville	59½	56	58¾	+ 1¼	58¾
	K					
3	Kan City Sou	19¼	18⅞	19¼	+ ⅝	18¾
6	Kaufmann Dept (.20g)	8⅜	8¼	8⅜	+ ⅛	8¼
13	Kayser (J)	17	16½	17	+ ¼	16⅞
18	Kelly-Spring	4½	4¼	4¼	— ⅛	4¼
6	Kelly-Spring pf	20⅛	20	20⅛	— 2⅞	19½
27	Kelvinator	11⅜	11	11¼	+ ¼	11⅛
10	Kendall pf (6)	65	65	65	....	55
114	Kennecott	22⅞	22⅛	22⅞	— ⅛	22¾
25	Kresge (S S)	12⅝	12⅛	12⅛	— ⅛	12
.60	Kresge D Strs pf	15½	15½	15½	— 6½	15⅛
13	Kroger Groc (1)	28¼	28	28¼	+ ¼	28⅛
	L					
.50	Laclede Gas (6)	55	55	55	—10	56
16	Lambert (4)	31⅞	31⅛	31¼	+ ¾	31½
3	Lee Rub & T	10⅜	10¼	10¼	— ¼	10¼
1	Lehigh Val C	4⅝	4⅝	4⅝	— ⅜	4⅜
1	Lehigh V C pf	8½	8½	8½	....	8
44	Leh Val RR	24⅛	23	23⅞	— ⅛	23¾
2	Lehn & Fink (2)	20	19⅞	19⅞	+ ⅝	19
117	Libbey-O-Ford Gl	31⅞	31	31⅞	+ ⅛	31¾
2	Ligg & My B (5b)	97¼	96	97	— ⅝	96½
1	Lily Tulip Cup (1½)	17¾	17¾	17¾	— ⅝	17¼
22	Lima Loco	29¾	29⅜	29⅜	— ¼	29¼
21	Liquid Carb	35¾	35	35½	+ ½	34½
53	Loew's (1)	34	33⅛	33⅞	+ ¼	33⅝
6	Loft	3¼	3⅛	3⅛	+ ⅛	3⅛
4	Loose-Wil Bis (2)	40	39¼	40	+ ½	39½
33	Lorillard (P) (1.20)	23¼	22⅞	23	....	23
3	Lorillard pf (7)	104¾	104⅛	104¾	+ ¼	100
5	Louisv & Nash	57⅜	56½	57⅜	+ ⅜	56¼
2	Louisv G & El A (1¾)	20¼	20⅛	20¼	+ ¼	20
	M					
1	MacAnd & Forb (1.60)	25	25	25	— ¾	25
.10	MacAnd & F pf (6)	90	90	90	+ ¾	89¼
36	Mack Trucks (1)	40⅜	38½	40	+ ½	39¾
1	Mallinson	3¼	3¼	3¼	— ⅛	3
2	Manati Sug	2½	2⅛	2⅛	— 1¼	2⅝
.40	Manati Sug pf	5¾	5¾	5¾	+ ½	5¼
.40	Mandel Bros	5	5	5	....	4⅜
1	Manh Ry Mod gtd	14½	14½	14½	+ ⅛	14½
1	Manh Shirt	16	16	16	....	14⅞
1	Maracaibo Oil	2⅜	2⅜	2⅜	....	2⅜
26	Marine Midl (.40)	9⅞	9¾	9¾	....	9¾
1	Market St Ry	1½	1½	1½	....	1½
8	Marlin-Rock (1)	17	16½	17	+ ½	17
15	Marsh Field	15¾	15⅝	15¾	+ ¼	15½
44	Math Alkali (1½)	39	37¼	38⅞	+ ⅞	38⅞
2	May Dept Strs (1)	31½	30½	31½	— ½	31
31	Maytag	7⅜	7	7¼	+ ¼	7⅛
.40	Maytag 1 pf	53⅛	52½	53⅛	+ 1⅛	48
7	Maytag pf ww	15¼	15	15¼	+ ¼	14½
2	McCall (2)	29¼	29	29¼	+ ¼	28¾
13	McCrory Strs	2¼	2⅛	2¼	+ ⅛	2⅛
4	McCrory Strs B	2¾	2¾	2¾	....	2⅝
2	McCrory Strs pf	10¼	9⅞	10¼	+ ¼	10
77	McIntyre Porc (1⅜b)	36	34⅞	35¼	— ⅞	35⅛
29	McKeesport T (4)	95¾	91	95¾	+ 4	95¼
29	McKess & Rob	9	8¾	8¾	— ¼	8¾
2	McKess & Rob pf	20	20	20	— ½	20⅛
8	Mengel	14¾	14⅛	14⅛	— ⅜	14⅛
.20	Mengel pf	40½	40¼	40½	— ½	41
1	Mesta Mach (1)	18½	18⅛	18½	— ⅞	18
1	Metro-Gold pf (1.89)	21	21	21	+ ½	20⅞
1	Miami Cop	6½	6½	6½	— ⅛	6½
49	Mid-Cont Pet	14	13	14	+ ⅞	13¾
4	Midland Stl	15	14⅞	15	+ ½	14½
1	Minn-Honey	23	23	23	+ 1	21⅞
11	Minn-Mol Imp	3¾	3⅝	3¾	....	3⅜
1	Minn St P & S S M pf	4	4	4	— 2⅝	4⅛
.20	Minn St P & S S M L L	9	8½	9	— ½	8¾
22	Mo-Kan-T	13	12¾	13	+ ¼	12⅞
4	Mo-K-T pf	29	28¾	29	....	28⅝
9	Mo Pac	7⅛	6⅞	7	— ¼	6¾
9	Mo Pac pf	9¾	9¾	9¾	— ¼	9¾
4	Mohawk Cpt	19	18½	18½	— ¼	18½
25	Monsanto Chem (1¼)	74⅜	73½	74⅛	+ ⅜	73½
441	Montgom Ward	28½	27⅛	28⅜	+ ½	28¼
1	Morrell & Co (2)	49⅞	49⅞	49⅞	+ ⅜	46
7	Mother Lode	1¼	1⅛	1¼	....	1⅛
25	Moto Met Gau	3⅞	3¾	3⅞	....	3⅞
12	Motor Prod	30⅞	30	30⅜	— ¼	30½
10	Motor Wheel	10⅛	10	10⅛	....	10
3	Mullins Mfg	7¼	7	7¼	+ ¼	7
1.50	Mullins pf	18	17⅛	18	+ ⅞	17⅛
11	Murray Corp	8⅞	8¾	8¾	— ⅛	8¾
	N					
90	Nash Mot (1)	25¼	24	24½	— ¼	24½
4	Nat Acme	6⅛	6⅛	6⅛	— ⅜	6⅛
2	Nat Bell H pf	7	6½	6½	— ¼	6½
15	Nat Biscuit (2.80)	57⅞	56½	56⅞	— ⅝	56½
27	Nat Cash R A	20¾	19⅞	20½	— ½	20¼
64	Nat Dairy Pr (1.20)	19⅞	19½	19½	— ¾	19½
1	Nat Dept Strs	1½	1½	1½	+ ⅝	1¼
98	Nat Distill	97⅞	95	96½	— ¾	96¼
7	Nat Enam & Stpg	12¼	11⅝	12	+ ⅛	11½
1	Nat Lead (5)	125	125	125	— 2	123
33	Nat Pow & Lt (1)	14½	14¼	14⅜	+ ⅜	14¼
2	Nat Ry Mex 2 pf	⅝	⅝	⅝	+ ⅛	½
8	Nat Stl (1)	50¾	50	50½	— ¾	50
6	Nat Supply	17¼	17	17	....	16½
.10	Nat Sup pf	40½	40½	40½	....	40½
5	Nat Surety	4¾	4½	4½	....	4¼
10	Nat Tea (.60)	23⅜	23⅛	23⅛	— ¾	23
2	Newport Indust	9⅞	9⅞	9⅞	+ ⅝	9¼
1	N Y Air Br	16	16	16	— 1	16¼
303	N Y Central	52¾	50⅜	52	+ ⅛	51⅞
20	N Y Chi & St L	27⅝	26⅛	27⅜	+ 2¼	27
32	N Y Chi & St L pf	31¾	30½	31⅜	+ ⅞	31½
.10	N Y Dock	7	7	7	....	7¼
2.20	N Y Dock pf	13⅝	12¼	12¼	— ¾	12⅝
.10	N Y & Harlem (5)	135	135	135	— 4	135
16	N Y Investors	1⅛	1	1	— ⅛	1
59	N Y N H & H	30½	28½	29½	+ ¼	29½
1	N Y N H pf	46¾	46⅜	46¾	+ ¾	47
23	N Y Ont & W	13¼	12⅞	13¼	+ ¼	13
10	N Y Shipbldg (.40)	19½	18⅞	19⅛	— ⅛	19⅜
1.10	N Y Steam $7 pf (7)	105	105	105	— 2	103⅛
36	Noranda Mines (½g)	34	33½	33⅜	— ¼	33⅝
1	Norfolk & W (8)	169	169	169	— 1	169
.10	Norf & W pf (4)	85	85	85	+ 2	85⅛
294	No Am Aviat	7¾	7⅛	7⅜	+ ⅝	7⅝
66	North Am (8% f)	24½	23⅞	24⅜	+ ⅜	24⅛
1	No Am Ed pf (6)	62½	62½	62½	+ ⅜	59
2	No Ger Lloyd	4⅝	4⅜	4⅜	— ⅛	4½
29	Northern Pac	30½	29	30	— ¼	29½
4	Norwalk T & R	4½	4¼	4¼	— ¼	4⅛
	O					
55	Ohio Oil	14¾	14¼	14½	— ⅛	14½
14	Oliver Farm	5⅝	5¼	5⅜	— ¼	5¼
2	Oliver F pr pf	18½	18	18½	— ½	17¾
12	Omnibus	7	6½	7	+ ⅜	6⅞

Sales in hundreds.		High	Low	Last	Chg.	Bid
1	Oppenheim Coll	11⅞	11⅞	11⅞	....	11
21	Otis Elev (.60)	19¾	18¾	19¾	+ ⅜	19
5	Otis Steel	6⅜	6¼	6¼	— ⅛	6
19	Owens-Ill Gl (2¼b)	82½	81¾	82½	+ 1	81
	P					
.20	Pac Cst 2 pf	4⅝	4⅝	4⅝	+ ⅝	4
16	Pac G & El (2)	24½	24	24⅜	— ⅜	24⅜
12	Pac Ltg (3)	30	29⅜	30	....	30
.30	Pac T & T pf (6)	111	111	111	+ ½	111
76	Packard Mot	5½	5⅛	5½	+ ¼	5⅜
3	Pan-Am Pet	9⅝	9⅞	9⅝	....	8¼
1	Panhand P & R	2	2	2	....	1⅞
16	Param Publix ctf	2⅛	2	2	....	2
5	Park & Til	27⅛	27	27⅛	— ⅛	26½
5	Park Utah	3	2⅞	2⅞	— ⅛	2¾
4	Parmelee Trans	2⅛	2	2⅛	+ ⅛	2⅛
3	Pathe Exch	1¾	1⅝	1⅝	— ⅛	1⅝
2	Pathe Exch A	8½	8⅜	8⅜	— ⅜	8½
188	Patino Min	20⅜	18½	20	+ 1	19⅞
8	Peerless Mot	5¼	5	5	— ⅛	5
6	Penick & Ford (2)	59½	58	59	....	58¼
22	Penney (J C) (1.20)	48⅞	47⅝	48½	+ 1	48½
2	Penn C & C	6	6	6	— ½	5¾
3	Penn-Dix Cem	6⅞	6¾	6¾	+ ⅛	6⅝
134	Penn R R (½g)	38⅝	37¾	38⅛	+ ⅛	38⅜
8	Peoples Gas L & C (4)	56	54½	55¾	+ 1⅛	55⅜
1	Pere Marq pf	29¾	29¾	29¾	....	23
4	Pet Milk	14	13½	14	— ⅜	12¼
23	Petro Corp	12¾	12¼	12¾	+ ¼	12½
28	Phelps Dodge	16	15½	16	+ ⅛	15⅞
1	Phila Co 6% pf (3)	32	32	32	+ ½	30½
7	Phila R C & I	7	6⅝	6⅝	— ⅜	6¾
2	Philip Morris (1)	13¼	13⅛	13½	+ ¼	12⅞
58	Phillips Pet	15⅜	15⅛	15⅜	+ ⅜	15⅛
20	Pierce-Ar A	6¾	6	6	— ⅛	5
6	Pierce-Ar pf	20½	19⅞	20½	— ½	19½
3	Pierce Oil	1⅛	1	1	....	1
6	Pierce Pet	1⅞	1⅞	1⅞	+ ⅛	1¾
6	Pills Flour (1)	24¾	23½	23½	— ⅝	23½
1	Pirelli (2.57g)	60¼	60¼	60¼	+ ⅛	60⅛
4	Pitt Scr & B	9⅜	9	9	+ ⅛	9⅜
.20	Pitt Stl pf	33	33	33	....	32
.50	Pitt T Coal pf	14⅞	14⅞	14⅞	+ 1⅞	12⅛
16	Plymouth Oil	15⅛	14⅞	15	— ¼	14⅞
4	Poor & Co B	13½	13¼	13½	+ ⅛	13⅛
2	Porto R Am T A	5	4⅞	5	+ ⅛	4¾
1	Porto R Am T B	2½	2½	2½	+ ⅛	2½
13	Postal T & C pf	27½	26¾	27¼	— ⅜	27
2	Pressed Stl Car	3¼	3¼	3¼	....	3⅛
10	Procter & Gam (1½)	44	43⅜	44	....	43½
.40	Procter & G pf (5) EX	103⅞	103	103	+ ¾	102¼
8	Prod & Ref	1⅜	1¼	1⅜	+ ⅛	1¼
.30	Prod & Ref pf	8	7⅞	8	+ ⅛	6¾
16	Pub Svc N J (2.80)	41⅝	40⅝	40⅝	— ⅝	40½
26	Pullman (3)	55	54⅛	55	+ 1	54
104	Pure Oil	10⅛	9¾	10	....	10
.10	Pure Oil pf	55⅞	55⅞	55⅞	— ⅛	52½
8	Purity Bak (1)	21¼	20¾	21	— ⅛	20¾
	R					
189	Radio	9¼	9	9	— ¼	9
6	Radio pf B	21⅜	20¾	21¼	— ⅛	21¼
41	Radio-Keith-O	3⅜	3⅜	3⅜	— ⅛	3⅜
.50	R R Sec Ill C Stk	27¼	27	27¼	+ ¼	26
21	Raybestos-Man (.60)	18¾	18⅛	18¼	— ¼	18
1	Reading Co (1)	51½	51½	51½	— ¼	51
3	Real Silk	14⅞	14½	14¾	+ ¼	14¼
1	Reis & Co	2½	2½	2½	— ½	2½
72	Rem Rand	9½	9⅛	9½	+ ⅜	9⅜
.20	Rem Rand 2d pf	32	32	32	+ 3	31
18	Reo Motor	4⅜	4⅛	4⅜	....	4¼
63	Republic Steel	18⅞	18⅛	18½	— ¼	18¼
2	Republic Steel cv pf	42¼	41⅝	41⅝	— 1⅜	41½
3	Revere C & Br	7½	7½	7½	— ½	7
2	Reynolds Met (1)	18⅞	18¾	18¾	— ¼	18¾
2	Reynolds Sp	13⅛	13½	13½	— ⅜	13¼
1.60	Reynolds Tob (3)	61	61	61	+ 1	60¼
83	Reynolds Tob B (3)	53¾	51½	53⅝	+ ¾	53½
1	Ritter Dent	14¾	14¾	14¾	+ ¼	14
2	Rossia Ins	7½	7½	7½	....	7½
5	Royal Dutch (1.075g)	33⅞	33¼	33⅞	+ ⅜	33½
	S					
2	Safeway Strs (3)	53¾	53	53	— 1	53
.60	Safeway Strs 7% pf (7)	103½	102½	103½	....	102½
20	St Jos Lead	26⅛	25¼	26	+ ¼	25¾
9	St L-San Fran	5⅞	5¾	5⅞	+ ⅜	5⅞
2	St L-San Fran pf	5⅝	5⅜	5⅜	....	5¾
79	Schenley Distill	43½	42¾	43	— 1⅛	42⅞
3	Schulte Ret	7	6½	7	— ¼	6¾
.60	Scott Paper (1.40)	40½	40⅜	40½	+ ½	40⅜
27	Seaboard Air	1⅞	1¾	1⅞	....	1¾
2	Seaboard Air pf	2⅞	2⅞	2⅞	+ ⅛	2¾
21	Seaboard Oil (.60)	28	27	28	+ ¼	27⅞
2	Seagrave	3¾	3¾	3¾	+ 1	3½
119	Sears-Roebuck	43⅜	41½	43	....	42⅞
4	Seneca Cop	1⅞	1¾	1⅞	— ⅛	1¾
84	Servel	7¼	6⅝	7¼	....	7⅛
1	Sharon Steel Hoop	8½	8½	8½	....	8½
2	Sharp & Dohme	6	6	6	....	5¾
11	Shattuck (F G) (.24)	10	9⅝	9¾	....	9⅝
19	Shell Union	9⅛	8⅞	9⅛	— ¼	9
49	Simmons	28⅛	27⅜	27⅝	— ⅛	27½
1	Simms Pet (¼g)	10	10	10	— ⅝	9¾
5	Skelly Oil	8	8	8	— ⅛	8
.50	Sloss-S Steel pf	28½	27¾	27¾	— ⅜	27½
35	Snider Pack	8	7¾	8	+ ¼	7⅞
98	Socony-Vacuum	13⅛	12¾	12⅞	— ⅛	12⅞
6	Solv Am I pf ww 5½)	83	83	83	....	83
12	So P R Sug (1.60)	43⅞	42¾	43¼	— ¾	43¼
19	Sou Cal Ed	20¾	20⅛	20⅜	— ⅛	20½
128	Sou Pac	32⅜	31¼	32	— ¼	31⅞
158	Sou Ry	34⅛	32¼	34	+ ¾	33¾
20	Sou Ry pf	39¾	38¼	39⅜	+ ¼	39⅛
.30	Spang Ch pf	30	29⅞	30	— 4	25½
9	Sparks-With	5¾	5½	5¾	+ ⅛	5⅝
.20	Spear & Co	3⅜	3⅜	3⅜	+ ⅞	2¾
1	Spencer Kell (1)	18⅞	18⅞	18⅞	....	18½
49	Sperry Corp	6⅜	6⅛	6¼	....	6¼
1	Spicer Mfg	10¼	10¼	10¼	+ ⅛	9½
1	Spiegel May Stern	11¼	11¼	11¼	— ⅛	10⅝
423	Std Brands (1)	29⅜	28⅞	29⅜	— ¼	29⅜
61	Std Com Tob	9⅜	8⅞	9⅜	+ ¼	9⅛
16	Std G & El	15⅞	15½	15¾	— ⅛	15½
8	Std G & E pf	16½	16	16	+ ⅛	16¼
1	Std G & E $7 p pf (7)	42	42	42	— ½	41
39	Std Oil Cal (1)	38¾	37⅞	38⅜	+ ⅛	38⅜
1	Std Oil Kan	22¾	22¾	22¾	+ ⅞	21
62	Std Oil N J (1)	39⅞	39⅜	39⅜	— ⅝	39½

Sales in hundreds.		High	Low	Last	Chg.	Bid
6	Sterl Sec pf	6⅛	6	6	— ⅛	5¾
22	Stewart-Warn	9⅛	8¾	9	+ ⅛	8⅞
19	Stone & Web	13¼	12⅝	12⅝	— ⅝	12⅝
240	Studebaker	6¾	5⅞	6¾	+ 1	6⅝
2.70	Studebaker pf	32	27	32	+ 4½	32
1	Sun Oil (1)	43¼	43¼	43¼	— 1½	43
1	Superheater (½)	22¾	22¾	22¾	+ ¾	22
7	Superior Oil	2⅞	2¾	2⅞	+ ⅛	2¾
13	Superior Stl	14⅝	14⅛	14⅜	— ⅜	14¼
7	Sweets Co	8½	8	8¼	+ ½	8¼
5	Symington	1½	1⅓	1½	— ¼	1⅛
3	Symington A	3⅝	3⅜	3⅜	— ⅝	3
	T					
1	Telautograph (1)	14¼	14¼	14¼	— ½	14
12	Tenn Corp	6⅞	6½	6¾	— ¼	6½
48	Texas Corp (1)	25¾	25¼	25¾	....	25½
59	Tex Gulf Sul (1)	34¾	33⅛	34	⅜	34¼
6	Tex Pac C & O	4½	4⅜	4⅜	+ ⅛	4¼
13	Tex Pac L Tr	9¼	9	9⅛	....	9
1	Thatcher	14¾	15¾	15¾	....	15⅛
10	Thermoid	8¼	8	8⅛	— ¼	8
169	Thompson Prod	18¼	16	18	+ 2	17⅞
169	Thoompson Prod	18¼	16	18	+ 2	17⅞
52	Thompson-Star	5½	5¼	5¼	— ⅛	5⅛
73	Tide Wat As	9⅞	9⅜	9¾	+ ⅛	9¾
1	Tide Wat As pf	50½	50½	50½	....	49¼
51	Timk-Det Ax	6¾	6¼	6½	....	6½
51	Timk Roll B (.60)	32⅝	31⅛	32	....	32
30	Transamerica	7⅝	7⅝	7⅝	— ⅛	7½
15	Transue & Will	13⅝	13¼	13½	+ ¼	13¼
50	Tri-Cont Corp	7	6⅝	7	+ ⅜	6⅞
4	Tri-Cont pf (6)	67⅞	67½	67½	+ 2½	67
1	Trico Prod (2½)	35	35	35	+ ¾	34¼
4	Truax-Traer	3¼	3¼	3¼	....	3¼
8	Truscon Stl	10	9⅝	9⅞	— ⅛	9⅝
	U					
3	Ulen & Co	3⅜	3⅜	3⅜	— ⅛	3⅜
4	Underwood-Ell (½)	38	37	38	+ ¾	37⅞
9	Un Bag & P	46½	45¼	45¼	— ¼	45
43	Un Carbide (1)	50½	49	50	— ⅜	50
12	Un Oil Cal (1)	20⅜	20¼	20⅜	+ ⅛	20¼
9	Un Pac (6)	130	128	130	+ ½	128
5	Un Pac pf (4)	75	73½	73½	— 1½	73½
4	Un Tank Car (1.20)	19⅞	19¾	19⅞	....	19½
470	Unit Aircraft	40⅜	38⅜	39⅞	....	39⅛
9	Unit Bis (1.60)	24⅞	24⅛	24⅞	+ ⅜	24⅜
.40	Unit Bis pf (7)	108	108	108	— ⅞	108
11	Unit Carbon (1)	28½	28¼	28½	— ½	28¼
177	United Corp	8¾	8¼	8⅜	+ ⅛	8⅜
22	United Corp pf (3)	34	33	34	....	33¾
2	Unit El Coal	8	7¾	7¾	— ½	7½
50	Unit Fruit (2)	67½	64½	67½	+ 2¼	67¼
44	Unit Gas Im (1.20)	19⅜	19⅛	19⅛	— ½	19⅛
7	U S & For Sec	15⅜	15	15⅜	+ 1⅜	15¼
1	U S Express	1⅛	1⅛	1⅛	+ ⅛	1⅛
10	U S Gypsum (1)	50	49	50	+ 1	48⅞
16	U S Hoff Mach	10½	9⅜	10¼	+ ½	9
35	U S Indus Alco	76½	74¾	75⅞	— ⅜	75⅝
1	U S Leather	12	12	12	— ⅞	11¾
6	U S Lea A	21	20¼	20⅞	— ⅛	20¾
10	U S Pipe (½)	19	18¾	19	— ½	19
6	U S Pipe 1 pf (1.20)	16¼	16	16	— ¼	16
46	U S Real & Im	11	10¼	10⅞	....	10⅞
81	U S Rubber	20⅜	19⅞	19⅞	— ½	19⅞
7	U S Rub 1 pf	33¾	33¼	33½	— ¾	33¼
59	U S Smelt & R (1)	92¾	90	91⅞	— 1⅜	91¾
1	U S Smelt pf (3½)	56⅛	56⅛	56⅛	....	53
193	U S Steel	58¼	57	57¼	— 1¼	57¼
7	U S Steel pf (1½g)	96	95½	95¾	+ ⅛	94½
2	U S Tobacco (4.40)	93	93	93	— 1	92½
7	Unit Strs A	4⅛	4	4	....	4
3	Univ Leaf Tob (3b)	48¼	47⅞	47⅞	— ⅛	47
3	Univ Pipe & R	2	2	2	....	2
10	Util P & Lt A	5	4¾	4¾	— ¼	4¾
	V					
1	Vadsco	1¾	1¾	1¾	— ⅛	1¾
.10	Van Raalte	6⅞	6⅞	6⅞	+ ½	6¼
44	Vanadium	28	27	27¾	+ ¼	27⅝
3	Va-Caro Chem	4⅞	4⅝	4⅝	— ¼	4⅝
.10	Va El & P $6 pf (6)	82	82	82	+ 2	80
.40	Va Ir C & C	10	10	10	+ ½	7⅞
12.70	Vulcan Detin	59	53⅛	59	+ 4⅜	58½
	W					
2	Wabash Ry	4¾	4¾	4¾	....	4½
2	Wabash pf A	6¼	6⅛	6¼	— ¼	6⅛
34	Walworth	7⅞	7¼	7¾	— ¼	7⅝
6	Ward Bak B	4¼	4	4⅛	— ⅛	3⅞
133	Warner Pict	8½	8⅛	8⅛	— ⅜	8⅛
4	Warner-Quin	2¾	2⅜	2¾	+ ¼	2½
26	Warren Bros	15	14½	14½	— ⅜	14½
.60	Warren Br cv pf	22½	22⅜	22⅜	— ⅜	21⅛
6	Warren Fdy & P	19⅝	19½	19⅝	— ⅛	19½
3	Webster Eisen	6¼	5⅝	5⅝	— ½	5⅝
7	Wesson Oil & S (½)	29¼	28¾	29	— ½	28¾
1	Wes Oil & S pf (4)	57⅛	57⅛	57⅛	— ⅜	57¼
.20	W Penn El 7% pf (7)	64⅝	64¼	64⅝	— ⅝	64¼
.70	W Penn El 6% pf (6)	54	53⅛	54	— 2	53
.20	W Penn P 7% pf (7)	109	108½	109	+ ¾	108¼
.30	W Penn P 6% pf (6)	98½	98¼	98¼	+ ¼	96
2	West Dairy A	7	6½	7	+ ¾	6½
4	West Dairy B	2½	2¼	2⅛	+ ⅜	2¼
36	West Mary	14	13	13⅝	+ ⅜	13½
1	West Mary 2 pf	15	15	15	+ 1	15
8	West Pac	5½	5	5	....	4½
18	West Pac pf	8¼	7½	8	+ ¾	7½
77	West Un Tel	71⅛	69	69¾	— ¾	69¾
8	Westingh Air (1)	32¾	32¼	32¾	— ¾	32¼
115	Westingh El & M	47	46⅝	47½	— ½	47⅜
.50	Westingh El 1 pf (3½)	82¾	81½	82¾	— 1¼	81½
3	Weston El Inst	10½	10⅛	10½	....	10¼
3	Westvaco Chl (.40)	18¼	18⅛	18¼	— ¼	18¼
1	Wheeling Stl	23¾	23¾	23¾	+ ¼	23⅝
2	White Rk M Sp (2)	30⅜	30⅜	30⅜	+ ⅜	30
3	White Sew M pf	9	8⅞	9	....	8½
8	Wilcox O & G	3⅝	3½	3½	+ ⅛	3⅛
6	Wilson & Co	8	7⅝	8	....	7⅝
4	Wilson A	18½	18¼	18½	— ⅜	18
2	Wilson pf	57	56¾	57	— ¼	55¼
122	Woolworth (2.40)	39¾	38⅞	39	+ ⅜	39
11	Worth P & M	30½	30	30	— ½	30
	Y					
1	Yale & Towne (.60)	20	20	20	+ ½	19
26	Yell Trk & C	6	5½	6	....	5⅞
3	Young S & W	17	16¾	16¾	....	16
19	Youngstown Sheet & Tube	28⅜	27¾	28	— ½	28
	Z					
1	Zenith Radio	2½	2½	2½	+ ⅛	2⅜
156	Zonite Prod	7⅜	6¼	7	+ 1	6⅞

XD—Ex-dividend. EX—First sale since ex-dividend date or dates. XR—Ex-rights. (a) Plus extras. (b) Including extras. (d) Payable in scrip. (e) Paid last year. (f) Payable in stock. (g) Paid so far this year. (h) Cash or stock. (k) Accumulated dividend paid this year. (m) Also extra cash or stock dividend paid since January 1.

Cotton Closes Slightly Lower Despite Rallies

General Market Off 4 to 10 Points as December Sells at 9.81.

New York, Aug. 28 (AP).—Cotton closed slightly lower today after a session of narrow fluctuations. December closed at 9.81 with general market ending steady at net declines of 4 to 10 points.

The opening was 11 to 16 points lower in response to disappointing Liverpool cables and the firmer ruling of the dollar as reflected in the action of foreign exchanges.

The South was a considerable seller at the start, there were offerings through houses wth foreign connections. This pressure extended losses to 14 to 18 points.

Prices Stiffen at Midday.

Later prices stiffened up on the midday rallies in the wheat and stocks. October sold up to 9.67 or back to Saturday's closing quotation while March and May recovered all but a point or two of the early losses.

Demand tapered off at the advance and there were setbacks in the later trading which carried active months about 9 to 15 points net lower. Very little hedging developed in the last half hour and closing quotations were within 5 or 6 points of the best for the day on most positions.

Exports today 29,668 making 450,122 so far this season. Port receipts 29,708. U. S. port stocks 2,967,750.

Futures Price Range.

	High.	Low.	Last
October	9.67	9.52	9.62-63
December	9.87	9.71	9.81-83
January	9.95	9.83	9.94
March	10.12	9.97	10.07
May	10.28	10.16	10.24-26
July	10.38	10.33	10.36

Spot, quiet; middling, 9.65.

Cottonseed Oil

Bleachable cottonseed oil closed easy today at declines of 5 to 10 points under local and commission-house selling, influenced by the heaviness of lard, hogs and cotton. Sales were 11 contracts. Bleachable spot and September closed 5.10; December, 5.35; January, 5.40; March, 5.50.

Liverpool, Aug. 28 (AP).—Cotton, 12,000 bales American nil. Spot in fair demand; prices unchanged; quotations in pence: American strict good middling, 6.39; good middling, 6.09; strict middling, 5.79; middling, 5.67; strict low middling, 5.49; low middling, 5.29; strict good ordinary, 5.09; good ordinary, 4.79. Futures closed quiet; October, 5.51; December, 5.53; January, 5.56; March, 5.60; May, 5.64; July, 5.68.

Western Pacific Line Holds Parleys on Loan

New York, Aug. 28 (AP).—Further conferences of officials of the Western Pacific Railroad Co., with a view of raising a loan of about $1,000,000 to aid in paying mortgage bond interest due September 1, were held today and some hopes were expressed that the fiscal problem would be solved.

The company's listed bonds, which have recently been severely depressed largely owing to uncertainties connected with forthcoming interest payments, rallied about $30 per $1,000 face value.

DAY AND NIGHT

RANSDELL INC.

POtomac 6420-123

PRINTING SERVICE

PUBLISHERS—WHO'S WHO IN NATION'S CAPITAL

August 23rd, 1933,
Washington, D. C.

To All Holders of Bonds of

The Federal Security & Mortgage Company

Payment of all coupons to and including September 1st, 1933, will be made upon presentation at the LIBERTY NATIONAL BANK, 15th and "Eye" Streets N.W.

M. D. ROSENBERG,
JULIUS I. PEYSER,
ALFRED L. BENNETT,

Substituted Trustees in place of the District National Bank, under order of Court Equity Cause No. 55863.

Wall Street Briefs.

New York, Aug. 28 (AP).—Dow, Jones & Co. today estimated that the Baltimore & Ohio Railroad earned about 63 cents a share on its common stock in July.

Nearly 50 per cent of the outstanding $13,992,000 in 4½ per cent notes of American Rolling Mill Co., due November 1, have been deposited in favor of the plan to exchange them for a new issue maturing November 1, 1938.

Bond maturities of domestic corporations in September aggregate about $27,850,000.

Total freight loadings of the Atchison, Topeka & Santa Fe Railway last week were 22,993 cars, compared with 22,584 in the previous week and 18,393 a year ago.

Directors of eastern Steamship lines have voted to call for redemption on October 2 at 105, one-half of the outstanding first preferred stock, or 11,339 shares.

Coincident with its entry into the manufacture of whisky and other distilled liquors, the Rossville Alcohol & Chemical Co., has changed its corporate name to Rossville Union Distilleries, Inc., H. I. Peffer, chairman of the company, announced today.

Wall street is especially interested in the outcome of Chesapeake & Ohio Railway dividend meeting, scheduled for tomorrow in Cleveland. Some talk has been heard of an increase in the present $2.50 annual rate, or declaration of an extra. Chesapeake Corporation directors meet for dividend action on the same day. Other important meetings for dividend action include South Porto Rico Sugar and Great Western Sugar.

The Stock Exchange has received application for listing of capital stocks of the five companies which formerly constituted the main underlying holding units of Drug, Inc., which was recently dissolved by vote of the stockholders. The companies are Bristol-Myers, Life Savers Corporation, Sterling Products, Vick Chemical and United Drug, Inc.

Goods Markets.

New York, Aug. 28 (A.P.).—Cotton goods were quiet today. Prices were slightly easier. Rayons were steady, burlap was quiet. Silk markets were somewhat disturbed over the possibility of a general strike at Paterson. Wool goods markets were dull, but quotations on finished goods were very firm. Trading in raw wool was more active.

U. S. Treasury Receipts.

(Associated Press.)

The position of the Treasury August 25 was: Receipts, $6,661,574.01; expenditures, $16,162,414.35; balance, $1,199,519,651.42; custom duties for month, $26,743,879.46. Receipts for fiscal year (since July 1), $324,642,185.51; expenditures, $558,011,170.61 (including $205,456,884.71 emergency expenditures); excess of expenditures, $233,368,986.10.

Visible Supply U. S. Grain.

New York, Aug. 28 (A.P.).—The visible supply of American grain shows the following changes in bushels: Wheat increased 3,721,000; corn decreased 1,875,000; oats increased 721,000; rye increased 285,000; barley increased 492,000.

10,000,000-Bale Cotton Rule Asked

Birmingham, Ala., Aug. 28 (AP).—Limitation of cotton production to 10,000,000 bales today was advocated by Harry D. Wilson, commissioner of agriculture of Louisiana, in opening a conference of agricultural commissioners and United States senators.

Mr. Wilson urged immediate adoption of a cotton control plan that would limit the country's crop to the 10,000,000-bale mark, pointing out that over the five-year period production had been 14,444,000 bales.

"I favor limiting the amount ginned, rather than the acreage reduction method," said Mr. Wilson, "because production can be increased even on reduced acreage by the use of fertilizer."

The adoption of a plan immediately for the 1934 crop, he said, would increase the price of the present crop $15 a bale, adding $180,000,000 to the income of the Southern cotton farmer this year.

25 Stocks in Chicago Up 18 Millions in Value

Chicago, Aug. 28 (Spl.).—Twenty five representative stocks listed on the Chicago Stock Exchange had a market value of $597,377,961, an increase of $18,082,761, or 3.12 per cent, as compared with the market value of $579,295,200 at the close of the previous week, according to a compilation by Paul H. Davis & Co., members of the Chicago Stock Exchange.

At the close of the corresponding week a year ago, the same 25 stocks had a market value of $620,624,898, indicating a decrease during the year of $23,246,937, or 3.75 per cent.

East St. Louis Orders Big Sale Moratorium

East St. Louis, Ill., Aug. 28 (AP).—A moratorium on receipt of pigs at the National Stockyards here was declared this afternoon as employes struggled to dispose of a flood of 50,000 hogs received today.

No more pigs will be accepted in conformance with governmental plans to buy 5,000,000 animals at premium prices, until Thursday. Then each shipper must have specific permission to bring his porkers to market. An exception was made to permit the sale of sows.

Silk Market.

New York, Aug. 28 (A.P.).—Raw silk futures closed barely steady; sales, 1,170 bales; *October, 1.84; December, 1.84; *January, 1.84.

Open market quotations (60-day basis): Shanghai steam filature, 78 per cent seriplane 20-22s, 1.80; Canton double extra "A" 14-16s, 1.40; Japanese special crack double extra, 81 per cent seriplane 13-15s, 2.10. *Bid.

Dow-Jones Averages.

New York, Aug. 28 (U.P.).—Dow-Jones averages:

Stocks—	High	Low	Close	Net Change
30 Ind.	105.53	103.02	104.72	off 0.35
20 Rails	53.88	52.59	53.60	Up 0.23
20 Util	31.35	30.65	31.05	Off 0.13
Bonds—				
40 Bonds			87.52	Off 0.06
10 1st Rails			93.34	Off 0.13
10 2d Rails			75.37	Up 0.28
10 Util.			94.46	Off 0.13
10 Ind.			86.91	Off 0.23

Business Notes.

Chicago, Aug. 28 (AP).—United Air Lines today announced that almost 400 passengers arrived at or departed from Chicago in the company's planes Sunday, setting a single-day traffic record.

Chicago, Aug. 28 (AP).—Net operating income of the Rock Island Railroad for July exceeded by 53 per cent that month's in 1932, the company reported today. The income for July, 1933, was $727,073, compared with $475,979 for the month last year.

New York, Aug. 28 (AP).—Woolen garment manufacturers are reported to be anticipating a larger distribution this fall than at any time in the last three years.

Chicago, Aug. 28 (AP).—Business booked by many of the country's large furniture plants during July was three to ten times that of the same month in 1932, Seidman & Seidman, public accountants, reported.

Omaha, Neb., Aug. 28 (AP).—The Union Pacific Railroad today announced it would step up its locomotive and car repair work September 1 by placing several shops on a working program of 160 working hours per month, increasing the pay roll and material cost by $100,000 a month.

New York, Aug. 28 (AP).—Household electric refrigeration sales in July broke all previous records for the month, the Edison Electric Institute reported today. Sales totaled 128,217 units, compared with 28,785 in July, 1932, and 101,964 in the corresponding month of 1931.

REORGANIZATION OF

United Cigar Stores Company of America

To the Creditors and Stockholders of United Cigar Stores Company of America and the Creditors of Cigar Stores Realty Holdings, Inc.:

NOTICE IS HEREBY GIVEN that the undersigned Reorganization Committee, constituted and acting under the Plan and Agreement dated as of July 25, 1933 for the reorganization of United Cigar Stores Company of America and certain of its subsidiary and controlled companies, has declared the Plan operative as to all classes of securities and claims entitled to participate in the Plan as therein provided.

NOTICE IS ALSO HEREBY GIVEN that the time within which holders of Cigar Stores Realty Holdings, Inc. Twenty Year 5½% Sinking Fund Gold Debentures, Series A, and all other claims provable against the bankrupt estate of United Cigar Stores Company of America or Cigar Stores Realty Holdings, Inc. or both may deposit their debentures and assignments of their provable claims under the Plan and Agreement and become parties thereto as therein provided has been extended until the close of business, 3 P. M. Eastern Standard Time, September 25, 1933, and that the time within which holders of claims against United Cigar Stores Company of America which are not provable against its estate in bankruptcy and holders of 6% Cumulative Preferred Stock and Common Stock of that company may deposit their subscriptions and certified checks as provided in the Plan and Agreement and become parties thereto as therein provided has been extended until the close of business, 3 P. M. Eastern Standard Time, September 25, 1933, subject to a reserved right on the part of the Reorganization Committee in its discretion to allot stock upon subscriptions received after the close of business on August 25, 1933 in such manner as not to prejudice the interests of creditors with non-provable claims and stockholders who shall have elected to subscribe and become parties to the Plan and Agreement prior to the close of business on August 25, 1933.

Dated, New York, N. Y., August 25, 1933.

Secretary:
ALEXANDER M. GREAN, JR.,
48 Wall Street, New York, N. Y.

Counsel:
SULLIVAN & CROMWELL,
48 Wall Street, New York, N. Y.
DAVIS POLK WARDWELL GARDINER & REED,
15 Broad Street, New York, N. Y.

EUGENE W. STETSON, *Chairman*
CHARLES HAYDEN
GEORGE K. MORROW
H. HOBART PORTER
Reorganization Com.

Depositary
GUARANTY TRUST COMPANY OF NEW YORK
140 Broadway, New York, N. Y.

400 Per Cent Gain in Income Shown in Rails

Montgomery Ward & Co. Reports 6-Month Loss of $3,478,983.

New York, Aug. 28 (AP).—Total net operating income for July of the first 48 railroads to report for that month was 400 per cent larger than the aggregate net of the same roads in July, 1932.

Their combined net was $48,177,000, compared with $9,634,000 in July last year. The results exceeded the July, 1931, figure by 11.5 per cent and the June, 1933, showing by 6.1 per cent.

The carriers had total gross revenues of $222,971,000, against $183,291,000 in July, 1932, an increase of 21.6 per cent, and a gain of 4.2 per cent over the June, 1933 gross.

Net railway operating income for July by individual roads as reported today included the following:

	1933	1932
Santa Fe	$2,836,275	$3,009,734
Atlantic Coast Line	17,127	*635,369
Bangor & Aroostook	*69,085	*91,077
Chicago & Eastern Illinois	118,319	*191,085
Virginia Rwy.	592,640	338,561
Rock Island	727,073	475,979
Maine Central	222,703	56,655
Nashville Chattanooga & Stl	225,619	38,595
Mobile & Ohio	62,876	*117,164
Gulf, Mobile & Northern	107,902	*37,004

*Deficit.

Chicago, Aug. 28 (AP).—Operations of Montgomery, Ward & Co. for the first six months of the fiscal year resulted in net loss of $3,478,983, compared with loss of $3,588,124 in the same period of 1932. The fiscal year begins February 1.

Recent improvement in operations was shown by a loss of $1,282,884 in the three months ended July 31, as compared to $1,882,550 in 1932.

San Francisco, Aug. 28 (AP).—The Crown Willamette Paper Co. today reported net income of $190,585, equivalent to 95 cents a share on first preferred cumulative stock, for the three months ended July 31.

This compares with a net of $279,475, or $1.29 a share, for corresponding period last year.

Local Produce.

(By the United States Bureau of Agricultural Economics.)

Eggs.

Market firm and ½c to 1c higher on Government graded eggs, steady and unchanged on nearbys. Current receipts, 14@16; hennery whites, 18@22; Government graded and dated white eggs: U. S. extras, large, 29; U. S. extras, medium, 25; U. S. standards, 23.

Butter.

One-pound prints (93 score), 26; tub, 25; one-pound prints (92 score), 26; tub, 25; one-pound prints (90 score), 24; tub, 23.

Live Poultry.

Fowls, colored, 11@12; Leghorns, 8@9; roosters, 6@7; fryers, Rocks, 3 pounds up, 17@19; broilers, Rocks, under 3 pounds, 14@16; Reds and mixed colors, 13@14; Leghorns, 12@13.

Dressed Poultry.

Chickens, Plymouth Rocks, 18@21; mixed colored, 16@18; Leghorns, 14@17; hens, mixed colored, 13@15; Leghorns, 13@14; roosters, 9@10; squabs, dozen, 11 to 12 pounds, per pound, 25@30; Long Islands ducks, 14@15.

Fruits.

APPLES—Supplies, moderate; demand, slow; market steady. Virginia, Maidenblush, U. S. No. 1, 2½ inches minimum, 90@1.00; U. S. No. 1, 2¼ inches minimum, 60@75; Wealthys, U. S. No. 1, 2½ inches minimum, 90@1.00; U. S. No. 1, 2¼ inches minimum, 60@75; Northwestern Greenings, U. S. No. 1, 2½ inches minimum, 90@1.10; U. S. No. 1, 2¾ inches minimum, 1.25; U. S. No. 1, 2¼ inches minimum, 40@50; Rambos, U. S. No. 1, 2½ inches minimum, 1.00; U. S. No. 1, 2¾ inches minimum, 1.25; U. S. No. 1, 2½ inches minimum, Grimes, 1.10@1.25; New York, U. S. No. 1, 2½ inches minimum, Duchess, 1.00; windfalls supplies are liberal; demand very slow and market dull; few sales bushel baskets various varieties and sizes, 25@60. Boxes: Supplies, light; demand, light; market, steady. California, baxes, fancy Gravensteins, 1.75@2.25, according to size.

CANTALOUPES — Western stock: Supplies, light; demand, light; market steady. New Mexico, Perfectos, jumbos 36s and 45s, 2.25@2.50; nearby sections, bushels, 25@35.

GRAPES—Eastern stock: Supplies, light; demand, light; market, weaker. Eastern Shore, Maryland, 2-quart climax baskets, U. S. No. 1, table, Concords and Niagaras, 10; 12-quart climax baskets, U. S. No. 1, table stock, blue varieties, 30@35. Western stock: Supplies, moderate; demand, light; market steady. California, lugs, Thompson Seedless, 1.50.

PEACHES — Supplies, light; demand, light; market, steady. Maryland and Virginia, bushel baskets, Elbertas, U. S. No. 1, 2½-inch minimum, fair condition, 1.00@1.25, few best 1.50.

PEARS—Eastern stock: Supplies, light; demand, light; market, steady. New York, truck receipts, 2-inch minimum, bushel baskets, Bartletts, U. S. No. 1, 1.75@2.00; Clapp Favorites, U. S. No. 1, 1.50@1.75, mostly 1.50. Western stock: Supplies, light; demand, light; market steady. California, boxes, Bartletts, extra fancy, 135s to 180s, 2.75@3.00; fancy, 180s and larger, 2.50@2.75.

WATERMELONS — Supplies, light; demand, light; market, steady. Virginia, boat receipts, bulk, per 100 melons, Tom Watsons and Thurmond Grays, selects, 25.00; primes, 15.00.

FIGS—Virginia, 32-quart crates, 3.00, some worthless.

HONEYDEWS—Eastern stock: Supplies, light; demand, slow; market, steady. North Carolina, standard crates, 4s to 6s, 75.

Vegetables.

CELERY — Supplies, light; demand, light; market, about steady. Michigan, Highballs, 90@1.00; New York, 2-3 crates, washed, 4-6 dozen, 3.00@3.25.

CABBAGE — Supplies, light; demand, light; market, about steady. New York, 100-lb. sacks, domestic flat type, 1.40@1.50; Pennsylvania, 80-lb. sacks, domestic flat type, 1.25.

ONIONS—Supplies, moderate; demand, light; market, weak. Massachusetts and Michigan, 50-lb. sacks, yellows, U. S. No. 1, 1.00@1.15; California, 50-lb. sacks, whites, U. S. No. 1, 1.40@1.50.

PEAS—Supplies, light; demand, light; market, steady. Colorado, bushel hampers, Telephones, 2.00@2.25.

PEPPERS — Supplies, light; demand, light; market, steady. Nearby sections, bushel baskets, 25@50.

OKRA—Supplies, light; demand, light; market, steady. North Carolina, ½-bushel baskets, 50; Maryland and Tennessee, 12-quart climax baskets, 50.

TOMATOES — Supplies, moderate; demand, light; market, dull. Nearby sections, ½-bushel baskets, 25@40, according to quality.

LIMA BEANS—Supplies, light; demand, light; market, steady. Virginia, bushel hampers, poor condition, 1.50@2.00, few best 2.25.

SQUASH—Supplies, light; demand, light; market, steady. Nearby receipts, bushel hampers, 40@50.

LETTUCE — Western stock: Supplies, moderate; demand, light; market, steady. Crates, Icebergs type, 4-5 dozen, California, 4.50@4.75; Colorado, 4.00@4.25. Eastern stock: Supplies, light; demand, slow; market, dull. New York, Eastern crates, Big Boston type, 2-dozen, poor condition, 50@75.

POTATOES—Supplies, light; demand, light; market, weak. New Jersey, 100-lb. sacks, Cobblers, U. S. No. 1, 2.50@2.60; Pennsylvania, 100-lb. sacks, Cobblers, U. S. No. 1, 2.50; Long Island, 100-lb. sacks, Cobblers, U. S. No. 1, 2.65@2.75.

SWEET POTATOES—North Carolina, bushel baskets, Jersey type, U. S. No. 1, 1.00; partly graded, 50@75; Puerto Ricans, U. S. No. 1, 1.00.

BEETS—Supplies, light; demand, light; market, steady. Nearby sections, 2@2½c per bunch.

SPINACH — Supplies, light; demand, light; market, steady. Pennsylvania, bushel baskets, New Zealand, 75@1.00.

KALE—Supplies, light; demand, light; market, steady. Nearby sections, bushel baskets, 50.

CORN—Supplies, light; demand, light; market, steady. Nearby sections, sacks, 5-dozen, 75.

CUCUMBERS—Supplies, light; demand, light; market steady. Nearby sections, bushel baskets, 40@50.

CAULIFLOWER—Supplies, light; demand, slow; market, steady. Colorado, pony crates, 2.00; fair condition, 1.75; New York, crates, 2.00@2.25.

Meats.

Beef, 11; veal, 12; lamb, 16; pork loins, 16; fresh hams, 14; smoked hams, 16; strip bacon, 16; lard, 9c compound, 8½.

Transactions on N. Y. Curb Market

Sales in hundreds.		High	Low	Close
	A			
1.75	Acme Steel (1)	31	31	31
2	†Aero Sup Mfg B	2⅛	2	2
1	†Air Invest vtc	2⅜	2⅜	2⅜
1	†Air Invest cv pf	16¼	16¼	16¼
1.75	Ala Gt Sou	50	47	50
47	Allied Mills	14⅜	14	14¼
3.50	Alum Co Am	81	79¼	81
1	Alum Co Am pf(1½)	73	73	73
1	Alum Goods (.40)	11	11	11
1	Alum Ltd	47	47	47
3	†Am Beverage	2⅞	2¾	2¾
1.10	Am Book (4)	45	42	45
2	†Am C F&LB (.15g)	3⅝	3⅝	3⅝
1	Am C Pow A	1¼	1¼	1¼
3	Am Corp	¼	¼	¼
14	Am Cyan B	14	13⅞	13⅞
1	†Am Dept St	⅞	⅞	⅞
.25	Am D T NJ cv pf(7)	104	104	104
1	Am & Fgn P war	9⅝	9⅝	9⅝
21	Am Founders	1⅜	1¼	1½
11	Am G & El (1a)	30⅞	30	30⅞
1	Am Invest	4½	4½	4½
1	Am Lt & T (2)	18¾	18¾	18¾
.50	Am Meter	13	13	13
11	†Am Maracaibo	1½	1½	1½
175	Am Sup Pow	4¾	4½	4⅝
4	Anch Post F	2½	2¼	2½
3	†Arctur Rad Tube	1⅛	1⅛	1⅛
10	Ark Nat Gas A	2	1⅞	2
1	Ark Nat Gas pf	2¾	2¾	2¾
23	Armour Ill	10⅛	9¾	9¾
6	Armstrong Ck	20⅝	20	20⅝
25	Armour Ill war	3¾	3½	3⅝
1	As G & E	1⅜	1⅜	1⅜
25	†As G & El A	1⅜	1¼	1¼
1.50	As G & E pf	5⅝	5	5
6	As G & E war	3-32	3-32	3-32
1	As Tel Ut	½	½	½
18	Atlas Corp	15⅝	15¼	15½
7	Atlas Corp war	7¼	7⅛	7¼
3	Atlas Ply	4⅜	4	4⅜
	B			
1	†Bellanca Airc vtc	5¼	5¼	5¼
1	†Blue Ridge	2⅞	2⅞	2⅞
2	Blue R cv pf (3h)	32⅝	32¼	32⅝
.10	Bos & Me A pf stpd	21	21	21
6	Braz T & L	14⅝	14¼	14¼
4	†Brillo Mfg (.60)	7	6⅞	7
9	Bristol Myers	40	39	40
1	Buf N&EP pf (7.60)	17½	17½	17½
1	Burma Ltd (0.55v)	3	3	3
	C			
3	Cab & Wire B	⅝	⅝	⅝
17	Can Ind Alc A	18½	18⅛	18⅛
28	Can Marc Wire	3⅛	3	3
25	Carib Syn	5⅜	5	5¼
1	†Carrier Corp	11⅛	11⅛	11⅛
.50	Celanese 1st pf(5g)	102	102	102
2	Celluloid	10⅞	9⅞	9⅞
14	Cen St El	2½	2¼	2½
1	†Centrif Pi (.40)	4	4	4
107	Cities Service	3⅛	3	3⅛
2	Cit Serv pf	16¼	16	16
1	City Auto Stpg	12	12	12
1	Claude Neon Lts	1⅜	1⅜	1⅜
1	Claude NeonDela(1)	11¾	11¾	11¾
1	Cleve El Ill (1.60)	27	27	27
8	†Colon Oil	2¾	2⅝	2¾
3	Colum O&G vtc	1⅜	1¼	1⅜
3	Comwlth Edis (4)	60	59	60
21	Comwlth & So war	⅛	1-16	1-16
3	†Cons Airc	11¼	11	11
2	Cons Cop Min	1⅜	1⅜	1⅜
3	†Cons Ret Strs	2⅛	2⅛	2⅛
4	†Cons Thea vtc	1⅞	1½	1⅞
1	†Cooper-Bess	5⅞	5⅞	5⅞
41	Cord Corp (.30g)	13¼	12¾	12⅞
1	Cosden Oil cod	3½	3½	3½
1	Courtaulds (.138g)	9⅛	9⅛	9⅛
13	Creole Pet	8½	8	8
4	†Cresson Gold (.04)	¾	11-16	11-16
4	†Crown C Pet	1	1	1
1	Crown C Intl A	7	7	7
5	†Cusi Mex	¾	¾	¾
	D			
3	Darby Pet	5⅜	5	5⅜
8	Detroit Aircraft	¼	¼	¼
82	Dist Co Ltd (.18g)	20⅛	19½	19½
46	Dist Corp Seagr	28⅞	27⅞	28
6	Dow Chem (2)	74	72	74
1	†Driver-Harris	16	16	16
.25	Duke Power (4)	58	58	58
30	Duval Tex	6	5	5⅝
	E			
2	East Gas&F (.15g)	10⅛	10	10⅛
.50	East Util As A (1)	20½	20½	20½
1	Easy Wash M B	5⅜	5⅜	5⅜
5.50	Economy Groc Strs	24¼	23½	24¼
1	†Eisler Elec	1¼	1¼	1¼
188	El Bond&Sh (6% f)	25⅝	24	25⅝
8	El Bond&Sh pf (6)	51	50⅛	50½
3	El Bo & Sh 5 pf (5)	45	45	45
1	Elec House Util (1g)	10	10	10
1	El Pow As (.30g)	7¾	7¾	7¾
3	El Pow As A (.30g)	7⅝	7¼	7½
2	El P&L opt war	4⅝	4⅝	4⅝
2	†Elec Share	5	5	5
12	Equity Corp	2⅝	2⅜	2½
11	†Europ El A (.40)	8¼	7¾	8¼
3	Europ El deb rts	1	1	1
	F			
115	†Falcon Lead	⅜	⅛	⅛
1	Ferro Enamel	11⅝	11⅝	11⅝
6	Fidelio Brew	4	3¾	3¾
14	Fisk Rub	8	7½	7¾
1	Fire Assoc Phila	35	35	35
1	Flintkote A	5⅜	5⅜	5⅜
4	Ford M Can A	16⅜	16¼	16¼
12	Ford Mot Ltd	5⅞	5¾	5⅞
1	Foremost Dairy	⅝	⅝	⅝
1	Foremost Dairy pf	1¼	1¼	1¼
	G			
2	Gen Alloys	2⅜	2¼	2⅜
6	†Gen Aviation	8⅞	8⅝	8¾
2	Gen Invest	1¼	1¼	1¼
1	Gen Invest war	5-32	5-32	5-32
6.75	Gen T & Rub	100	97	99¾
.25	Georgia Pow pf (6)	55	55	55
34	Glen Alden	20¼	19¼	19½
7	†Gold Seal Elec	⅝	½	½
6	Goldfield Cons(.05g)	¾	¾	¾
1	Gorh Mfg vtc (1g)	29½	29	29
2	Grand Rap V(.05g)	8⅝	8⅜	8⅝
.50	Grey Tel P S	20	20	20
.50	Gt Atl & P nv (7b)	143	142	142
1	Great LakesD&D(1)	15	15	15
22	Greyhound	⅝	⅝	⅝
8	Gulf Oil Pa	56¾	56⅛	56
	H			
5	†Hamilton Gas vtc	¼	¼	¼
1	†Hap Candy St	⅝	⅝	⅝
.25	Hartford El (2¾)	55	55	55
2	†Hecla Min	5⅝	5½	5½
91	†Hir Walker	47¾	46¾	47⅛
1	Holling Gold (.70b)	9¾	9¾	9¾
.25	Horn & Hard (2)	22¾	22¾	22¾
9	†Hudson Bay M&S	10½	10	10¼
5	Humble Oil (2)	82¼	82	82¼
1	Hydro El Sec	8	8	8
3	†Hygrade Fd	5⅛	5	5⅛
	I			
7	Imp Oil Can (½)	14	13¾	14
2	Int Cig Mach (1½)	22½	22½	22½
1.25	Int'l Hyd-El pf(3½)	24¼	24	24
19	Int Mining Corp	9	8¼	9
25	Internat Pet (1.12)	18⅛	17⅞	18
1	Inter Util B	2¼	2¼	2¼
6	†Interst Equit	1⅜	1¼	1⅜
6	†Irving Air Ch(.40)	5⅝	5½	5⅝
4	†Ital Superpow A	1⅞	1½	1⅞
1	Ital Super deb rt	½	½	½
	J			
2	†Jonas & Naum	1	1	1
.20	Jones & Lau Stl	55⅞	55⅞	55⅞
	K			
2	Kirby Pet (.10g)	1¼	1¼	1¼
2	Krueger Brew	18	17¾	17¾
	L			
14	Lake Shore M(2½b)	44½	42½	44¼
1	Lehigh C&N (.40)	9¾	9¾	9¾
3	†Leonard Oil	¾	⅝	⅝
.50	Lerner Str pf	47	47	47
1	Lib McN & L	5½	5½	5½
6	Life Savers Corps	18⅞	18	18⅞
2	Lone Star Gas(.64f)	9¼	9¼	9¼
2	Long Is Lt	9⅞	9½	9½
.70	Long Is L pf (7)	71	70	70
1	†Louis L & E	1¾	1¾	1¾
2	Lynch Corp (1)	37	36¾	36¾
	M			
1	Mass Util Asso	2⅛	2⅛	2⅛
46	†Mavis Bott A	1½	1⅜	1
1	†Mayflower Asso (2)	45	45	45
1	†Mead John (3)	47¾	47¾	47¾
1	†Memphis N Gas	4½	4½	4½
1	†Mead John (3)	4½	4½	4½
1	†Merritt-C & S	3	3	3
5	Michigan Sug	2⅜	2¼	2¼
1	Mid St Pet A vtc	2⅜	2⅜	2⅜
1	Mid St Pet B vtc	⅞	⅞	⅞
1	†Mid Roy cv pf	5	5	5
2	Mid West Util	½	½	½
2	MolybdenumCorpvtc	4⅞	4¾	4¾
1	Montg Ward A	79½	79½	79½
1	Mount & Gulf	½	½	½
1	Mount Prod (.80)	5⅝	5⅝	5⅝
	N			
14	†Nat Avia	12¼	11⅞	12¼
28	†Nat Bellas Hess	3⅛	3	3
1	Nat Bond & Sh (1)	36	36	36
.25	Nat Dairy pf A(7)	97	97	97
5	†Nat Investors	2⅝	2½	2⅝
3	Nat Inves war	1½	1⅜	1⅜
4	Nat Service	⅞	¾	¾
3	Nat Stl Car	16½	15⅞	15¾
1	Nat Stl war	8	8	8
3	Nat Sug Ref (2)	40⅛	40½	40½
1	Nat Toll Bridge A	¼	¼	¼
.50	Newberry JJ pf (7)	84¼	84¼	84¼
.40	New Eng Pow pf(6)	53¾	52	53¾
7	New Eng T&T (6)	57½	56⅛	57
46	†Newmont Min	50	46	49½
1	†NY&HonRos (1½b)	18¼	18¼	18¼
1	NY Shipbd Fd (.40)	19¾	19¾	19¾
.75	NY Tel 6½ pf(6½)	116½	116¼	116½
47	Niag Hud Pow	9¼	9	9¼
6	Niag Hud A war	1⅛	⅞	1
1	Niag Sh Md B (.20)	5	5	5
3	Niles-Bem-P	12	12	12
22	†Nipissing Mines	2⅜	2¼	2¼
5	†Nitrate B	1-16	1-16	1-16
.25	Nor Am L&P pf	9	9	9
1	Nor St P A (4)	34	34	34
1	†Novadel-Ag (5)	56	56	56
	O			
26	†Ohio Cop	⅜	⅜	⅜
2	†Oilstocks Ltd(.10g)	7½	7½	7½
1	Outbrd Mot A	2¾	2¾	2¾
	P			
3	Pac Eastern	2⅞	2¾	2¾
1	Pac G&E 1 pf (1½)	22⅞	22⅞	22⅞
5	†Pac West Oil	6¼	6¼	6¼
43	†Pan-Am Airways	58	53½	58
11	†Pantepec Oil	2⅛	2	2⅛
5	†Parke Davis (1)	23¼	22½	22⅝
4.75	Parker Rust-Pn (3)	69	66½	68
22	Pennroad	4⅜	4¼	4¼
1	Pa Wat&Pow (3)	52⅛	52⅛	52⅛
.50	Pepperell (6.08)	72¼	72¼	72¼
21	Petrol Corp war	⅛	⅛	⅛
3	†Philip Morris Cons	3⅜	3⅜	3⅜
4	†Phoenix Sec	1⅝	1½	1½
44	†Pioneer Gold (.60)	12¾	12⅜	12½
7	Pitney-Bowes	3½	3⅜	3⅜
6.25	Pitts Pl Gl (.60)	37	36	37
14	Premier Gold (.12)	1¼	1⅛	1¼
1	Prod Roy	½	½	½
2	†Propper McCall	1⅞	1¾	1¾
10	†Pruden Inv	8⅛	8⅛	8⅛
.50	Pruden Inv pf (6)	69	69	69
.20	Pug Sd P 5 pf	19¼	19¼	19¼
1	Pug Sd P 6 pf	12½	12½	12½
.80	Pure Oil pf	41⅛	40½	40½
	Q			
.10	Quaker Oats pf (6)	117	117	117
	R			
1	Railroad Sh	1	1	1
5	†Rainbow Lum A	⅝	½	½
7	†Reiter-Fost	1	1	1
1	†Reliable Strs	2½	2½	2½
1	Reynolds Inv	1	1	1
3	Rich Oil pf	⅞	⅞	⅞
1	†Root Ref p pf	6	6	6
.25	Ryan Cons (2g)	52	52	52

Sales in hundreds.		High	Low	Close
	S			
43	†St Anth Gold	⅜	⅜	⅜
45	St Regis Pap	5¾	5⅛	5¾
2	Salt Cr Prod (.80)	6¼	6¼	6¼
3	Segal Lock	1	⅞	⅞
1	Seiberling Rub	5	5	5
1	Selby Shoe (1.40)	17½	17½	17½
2	†Selected Indus	2⅝	2½	2⅝
1	†Sel I (al ctf) (5½)	55½	55¼	55½
1	†Sel Ind pr pf (5½)	52	52	52
10	†Seton Leather	12½	11¾	12
2	†Shattuck Denn	3	2⅞	2⅞
1	†Shenandoah	2⅝	2⅝	2⅝
5	Sherwin-Wms (1)	43½	41½	43½
.40	Singer Mfg (6)	141	138	138
1	Singer Ltd	2¾	2¾	2¾
3	†Smith A O	42⅞	42⅞	42⅞
15	So Am G & Pl	3⅛	2⅞	3
7	So Penn Oil (.80)	16⅝	16⅝	16½
3	So Cal Ed A pf(1¾)	25½	24⅞	25½
2	S C Ed Cpf(1.37½)	19½	19½	19½
3	†Southld Roy (.20)	5	4⅞	5
46	St Oil Ind (1)	30⅛	29⅜	30⅛
7	St Oil Ky (1)	17	16⅞	17
5	†Stand Sil-Lead	¼	¼	¼
1	†Starrett	1¼	1¼	1¼
9	Sterding Prod	58	57	58
3	†Stutz Mot Am	10	9⅛	10
1	Sunray Oil	1⅛	1⅛	1⅛
61	Swift & Co	19⅜	18½	18½
23	Swift Int (2)	27	26¼	27
	T			
22	Tastyeast A	1⅜	1¼	1⅜
3	Technicolor	7½	7½	7½
34	†Teck-Hugh G (.60)	6⅝	6¼	6¼
1	†Texon Oil (.60)	8¼	8¼	8¼
4	†Transcont Air	4¼	4¼	4¼
4	Tri-Cont war	2⅝	2⅜	2⅝
8	Tubize Chat	20¼	19¼	20¼
1	†Tung-Sol Lamp	6¼	6¼	6¼
	U			
4	Un Gas Canada	5	4½	5
37	Union Tob	5-16	¼	5-16
2	†Unit-Carr Fast	6⅞	6⅞	6⅞
2	Unit Chem	2½	2¼	2½
3	Unit Corp war	3⅛	3	3
8	Unit Drug Corp	8	7⅛	7⅛
5	†Unit Dry Dock	2⅝	2½	2⅝
21	Unit Founders	1⅝	1⅜	1½
16	United Gas	4¼	4	4¼
22	Unit Gas war	1⅜	1¼	1¼
1	Unit Gas pf	31¼	31¼	31¼
17	Un Lt & Pow A	5⅜	5⅛	5⅜
1	Un Lt & P cv pf	20½	20½	20½
25	Un Mollasses Ltd	3⅜	3⅛	3⅛
1	†Un Prof Sh	1	1	1
1.50	Unit Shoe M (2½)	56	54¾	54¾
11	U S Elec Pow	1¼	1	1¼
1	U S Foil B (.40)	8¾	8⅝	8¾
1	Unit Verde (.40)	4	4	4
1	Unit Zinc Smelt	½	½	½
.50	Utah P&L pf	26	26	26
1	†Utility Equities	2⅝	2⅝	2⅝
.25	Util Equit pf (3½)	45	45	45
2	Util Power & Lt	1¾	1⅝	1¾
1	Utility & Ind	2	2	2
2	Util & Ind pf	5⅛	5	5
	V			
3	Venezuelan Mex Oil	5½	5½	5½
4	†Venezuel Pet	1	1	1
3	Vick Chem	34	32	32
	W			
2	†Watson (J W)	⅞	11-16	11-16
10	†Wenden Cop	¼	3-16	¼
1	Woolwth Ltd(.463g)	20¼	20¼	20¼
166	Wright Harg (.20)	7½	7	7⅜
	Y			
3	Yukon Gold	½	½	½
	DOMESTIC BONDS			
	A			
5	Ala Pow 5 '68	71½	71½	71½
7	Ala Pow 4½ '67	69	67½	67½
4	Alumin Co 5 '52	97	97	97
1	Alumin Ltd 5 '48	75	75	75
7	Am Cmwl P 6 '40	2¼	2⅛	2⅛
12	Am El&P 6 '57A	27	25½	27
9	Am G&E 5 2028	81½	80½	80¾
6	Am G&Pow 6 '39	35	33¾	35
10	Am G&Pow 5 '53	30¼	29	29
8	Am P&L 6 2016	60	59	59
2	Am Rad 4½ '47	99¾	99¼	99¼
11	Am Roll M 5 '48	73⅝	73	73
248	Am Roll M 4½ '33	104¼	103⅛	103¼
110	Am RollM4½ '33ctfs	102¼	102	102¼
1	Am Seat 6 '36	49½	49½	49½
4	Appal El Pow 5 '56	90¾	90¼	90½
2	Appal Pow 5 '41	103½	103½	103½
10	Ark P&L 5 '56	34¼	33½	33½
6	As G&E5½ '38invct	18	17	18
14	As G&E 5 '50	17¼	16¾	17
16	As G&E 5½ '77	19	18	19
35	As G&E 5 '68	17	16⅛	16½
30	As G&E 4½ '49C	15¼	14¾	15
6	As Rayon 5 '50	44	43¾	43¾
11	As Tel Ut 5½ '44C	14½	14¼	14¼
1	As Tel Ut 6 '33	19	19	19
2	As T&T 5½ '55A	42	42	42
	B			
1	Baldw Loc 6 '38ww	117¼	116½	117
80	Baldw Loc 6 '38XW	75½	74¼	75½
2	Bell T Can 5 '55A	101⅝	101⅝	101⅝
28	Bell T Can 5 '57B	102	101½	101⅝
1	Bell T Can 5 '60C	101½	101½	101½
2	Beth St 6 '98	110	110	110
1	Broad Riv P 5 '54A	41	41	41
1	Bflo G El 5 '39	105½	105½	105½
	C			
2	Can NRyEq 7 '35E	102¼	102	102
2	Can Nor P 5 '53A	76	76	76
21	Can Pac 6 '42	112½	111½	111⅞
4	†Cap Ad 5 '53 A ww	77	77	77
12	Caro P&L 5 '56	68¼	66	66
1	Caterp Tr 5 '35	98	98	98
5	Cedar R Mfg 5 '53	101	101	101
5	Cen Ill PS 5 '56E	66	66	66
3	Cen Il PS 5 '68G	65½	64	65½
7	Cen Ill PS 4½ '81H	61	60¼	61
23	Cen Ill PS 4½ '67F	61	60½	60½
8	Cen P&L 5 '56	54⅝	53¼	54
3	Cen Pow 5 '57D	63	63	63
21	Cen St El 5½ '54	48	47	48
3	Cen St El 5 '48	46½	46	46½
2	Cen St P&L 5½ '53	44	43¾	44
6	Chi Dist E 4½ '70A	73	72	72
2	Chi Dist E 5½ '35B	90	89	89
1	Chi Pn Tool 5½ '42	59	59	59
7	Chi Ry cod 5 '27	59⅝	59	59
1	Cin St Car 6 '55B	56	56	56
2	Cities Ser 5 '66	33⅝	33⅝	33⅝
39	Cities Ser 5 '50	34⅞	34¼	34⅝
3	Cit S Gas 5½ '42	54⅛	54⅛	54⅛
1	Cit SG Pipe 6 '43	68	68	68
17	Cit SP&L 5½ '49	34⅞	34½	34¾
15	Cit S Pow 5½ '52	34⅞	34⅛	34⅝
10	Clev E Ill 5 '39	104½	104	104½
5	Clev E Ill 5 '61B	108	108	108
11	Comw'l Ed 5 '53A	100	100½	100
5	Comw'l Ed 5 '54B	100	99⅝	99⅝
1	Com'w Ed 4½ '56 C	95	95	95
1	Com'w Ed 4½ '57 D	94	94	94
6	Com'w Ed 4½ '60 E	93⅛	93	93
39	Com'w Ed 4 '81 F	83⅜	81½	81⅞
25	Com'w Ed 5½ '62 G	101⅞	101	101⅞
14	Com'w Sub 5½ '48A	78⅝	78	78
1	Com P & L 5 '57	50	49¼	49½
1	Conn L&P 4½ '56 C	104½	104½	104½
7	Conn Riv P 5 '52 A	99⅜	99½	99⅜
4	Con GEL&P 4½ '35	103¼	103	103¼
3	C GEL&P Ba 4½ H	105¼	105¼	105¼
1	C GEL&P Ba 4¾ G	105	105	105
12	C GEL&P Ba 4 '81	99¼	99	99
5	Con G Balt 5 '39	106⅝	106⅝	106⅝
6	Con Gas Ut 6 '43 A	42½	42	42
6	Consum P 5 '36	104¼	104⅛	104⅛
2	Consum P 4½ '58	101	100⅝	101
17	Cont G&E 5 '58 A	49½	48¾	49½
22	Cont Oil 5¼ '37	100¼	100	100¼
7	Cudahy P 5½ '37	99¼	99	99
1	Cudahy P 5 '46	103½	103½	103½
1	Cumb CP&L 4½ '56	87½	87½	87½
	D			
1	Dallas P&L 6 '49 A	105⅞	105⅞	105⅞
11	Dayton P & L 5 '41	105	104⅞	105
1	Derby G & E 5 '46	76½	76½	76½
	E			
4	Ed El Ill 5 '35	102⅜	102¼	102¼
6	Ed El Ill 5 '34	102⅝	102⅝	102⅝
24	El P & L 5 2030	46½	45½	46
3	Emp Dis E 5 '52	56	55⅛	56
16	Emp O & R 5½ '42	49½	47¼	48
1	Erie Ltg 5 '67	91	91	91
	F			
7	Fairb Morse 5 '42	71⅞	71⅞	71⅞
2	Fed Water 5½ '54	32¼	32¼	32¼
6	Fstone Cot M 5 '48	88⅝	88½	88⅝
3	Fstone Tire 5 '42	92⅝	91¾	91⅞
16	Fla P & L 5 '54	62¼	62	62¼
35	Fla P 5½ '79 A	67	64¾	67
	G			
2	Gary E&G 5 '34 A	50¼	50	50
34	Gatin P 5 '56	77	76½	77
2	Gen Bronze 6 '40	73	73	73
2	Gen Mot Ac 5 '36	103½	103⅛	103½
3	Gen Pub Ut 6½ '56	35¼	35¼	35¼
12	Gen Ref 6 '38 ww	104⅜	104	104¼
17	Gen W Wk 5 '43 A	54½	54¼	54⅜
19	Geo Pow 5 '67	76¾	76¼	76¾
2	Geo P & L 5 '78	59	57¾	59
4	Glen Ald Coal 4 '65	64½	64½	64½
3	Glidden Co 5½ '35	115⅜	114	115⅜
2	Grand (FW) 6 '48	9	9	9
1	Great West P 5 '46	103½	103½	103½
5	Gulf Oil Pa 5 '47	102	101½	102
1	Gulf Oil Pa 5 '37	101½	101½	101½
10	Gulf St Ut 4½ '61B	76	76	76
5	Gulf St Ut 5 '56 A	78¾	78¼	78¼
	H			
2	Hall Pr 5½ '47 A	68	67	67
1	Hous Lt&P 4½ '78D	93	93	93
2	Hous Lt&P 4½ '81E	93½	93½	93½
5	Hous Lt&P 5 '53 A	102	102	102
2	†Hudson Bay 6 '35	114	114	114
3	†Hygrade Fds 6 '49A	60	60	60
	I			
9	Idaho Pow 5 '47	100	98¼	98¼
2	Ill Nor Ut 5 '57	94½	94½	94½
11	Ill Pow & L 5 '56C	61¼	60	60
10	Ill Pow & L 6 '53A	68	66⅜	67⅜
4	Ill Pow & L 5½ '54B	62½	62¼	62½
3	Indep Oil 6 '39	100½	100½	100½
2	Ind El 6 '47	71⅞	70	70
2	Ind E 5 '51 C	62½	62½	62½
9	Ind Hyd El 5 '58A	63⅛	63	63
6	Ind Svc 5 '50	30½	30	30
1	Ind Svc 5 '63 A	30	30	30
16	Indapls P&L 5 '57A	91¾	91⅛	91⅛
1	Intercon P 6 '48ww	3⅞	3⅞	3⅞
1	Int P Sec 7 '57 E	83	83	83
1	Int P Sec 6½ '55 C	78	78	78
7	Int Salt 5 '51	89	88½	88⅝
10	Int Sec Am 5 '47	58½	57½	57½
7	Inters Pow 6 '52	42¼	42	42
16	Inters Pow 5 '57	52¼	50½	50½
15	Inters P Svc 5 '56 D	60¾	58½	58½
7	Inters P Svc 4½ '58	56¼	55	55
4	Ia-Neb L&P 5 '57	76⅞	76¾	76⅞
5	Ia Pub Svc 5 '57	78¾	78¾	78¾
	J			
8	Jer CenP&L4½ '61C	90	89½	89½
	K			
7	Kan G&E 6 2022 A	80	79½	79½
2	Kan P&L 5 '57 B	88	88	88
1	Kan P&L 6 '55 A	93	93	93
2	Ky Util 5 '69 I	65	64	64
1	Ky Util 5 '61 H	67	67	67
1	Kimber-Cl 5 '43 A	90	90	90
5	Kop Gas & C 5 '47	79	79	79
2	Kresge 5 '45 ctf	89½	89	89
	L			
5	Laclede G 5½ '35	70	69	69
1	Lehigh P S 6 2026A	79½	79½	79½
3	Lib McN & L 5 '42	64¼	64	64
3	Los AngG&E5½ '43F	101	101	101
8	Lou G&E Ky4½ '61C	100	99⅞	99⅞
	M			
4	Mass Gas 5 '55	85¾	85½	85½
2	McCord R 6 '43	43	43	43
16	Metro Ed 4 '71	78	77	78
2	Metro Ed 5 '62 F	88	87½	87½
5	Midland Val 5 '43	58	57	58
1	Midwest Util 5 '32ctf	11¼	11¼	11¼
9	Midwest Util5 '35ctf	11¼	11	11
6	Milw G Lt 4½ '67	100⅜	100	100
1	Minn P&L 4½ '78	73	73	73
4	Minn P&L 5 '55	80	79½	80
18	Miss P & L Co 5 '57	60	59⅝	59½
4	Miss Pow 5 '55	58	57	57
1	Miss Riv P 5 '51	104	104	104

Sales in hundreds.		High	Low	Close
3	Mo Pub Svc 5 '47A	52	51½	51½
11	Mont LH&P 5 '51A	102⅜	101⅞	101⅞
6	Mont LH&P 5 '70 B	101	100⅝	100⅝
5	Munson SS 6½ '37	20⅜	19¾	19¾
	N			
8	Narragansett 5 '57	103	102½	102½
3	Nat P & L 6 2026 A	75¼	75	75
6	Nat P & L 5 2030B	65	64¼	64¼
3	Nebr Pow 6 A 2022	92	91½	91½
1	Nebr P 4½ '81	99	99	99
9	Nevada Cal E 5 '36	66¼	65½	66¼
12	N Eng G&E 5 '50	48½	48	48⅛
3	N Eng G&E 5 '48	48⅛	48⅛	48⅛
27	N Eng G&E 5 '47	47⅞	46½	47
12	N Eng Pow 5½ '54	60⅝	58½	60
10	N Eng Pow 5 '48	55	54⅝	55
1	N Orl P S 6 '49 A	35	35	35
2	N Orl P S 4½ '35	51¾	51¾	51¾
5	NY & W Lt 5 '54	104	104	104
1	NY & W Lt 4 2004	93¾	93¾	93¾
2	NY Cen El 5½ '50	61⅛	61	61
7	NY P & Oh 4½ '35	98½	98½	98½
10	NY P & Lt 4½ '67	92¾	92½	92½
31	NY St E&G 4½ '80	75½	74½	75½
1	Niag Fall P 6 '50	107	107	107
2	Niag Fall P 5 '59A	104¼	103⅛	103⅛
5	Nor Am L&P 5 '36	92½	92½	92½
10	N Am L&P 5½ '56A	36½	35½	35¾
5	N Ind G&E 6 '52	93	92	92
5	N Ind Pub S 5 '69	74¾	74¾	74¾
2	N Ind Pub S 5 '66C	75	75	75
1	N Ind P S 4½ '70E	68¼	68¼	68¼
3	N Oh P&L 5½ '51	98⅛	95	95
28	Nor State P 4½ '61	91¼	90¾	91¼
1	Nor'w El 6 '35	83⅛	83⅛	83⅛
8	Nor'w P S 5 '57 A	69	68	68
	O			
1	Ogden Gas 5 '45	96	96	96
8	Ohio Edis 5 '60	90½	88½	88½
4	Ohio Pow 5 '52 B	100½	100⅛	100⅛
3	Ohio Pow 4½ '56 D	98¾	98	98¾
1	Ohio P S 5 '54 D	77½	77½	77½
1	Okla G&E 6 '40 A	78½	78½	78½
1	Okla G & E 5 '50	88¾	88¾	88¾
2	Okla P&W 5 '48 A	51	50	51
	P			
6	Pac G & E 4½ '57E	96⅞	96½	96½
19	†Pac G&E 4½ '60 F	96⅝	96½	95½
6	Pac G & E 5 '55 D	102	102	102
3	Pac G&E 5½ '52 C	105	104¾	104¾
3	Pac G&E 6 '41 B	108¾	108	108
2	Pac Inv 5 '48 A	75	75	75
3	Pac Wes Oil 6½ '43	76	76	76
1	Palmer Louis 6 '38	94	94	94
3	Pen C P&L 4½ '77	69	68⅛	69
1	Pen-Oh Ed 5½ '59B	64¼	64¼	64¼
8	Pen W & P 5 '40	108¼	108¼	108¼
13	Pen W & P 4½ '68B	100⅛	99¾	99¾
27	Peo G L&C 4 '81 B	79½	78	78
25	Peo Gas L&C6 '57C	98½	98⅜	98⅜
4	Peo Gas L&C4½ '36	100	99½	99½
1	Phila El 5 '66	108⅝	108⅝	108⅝
6	Phila El P 5½ '72	107	107	107
1	Pied El 6½ '60 A	70	70	70
5	Pied N Ry 5 '54 A	79¼	79¼	79¼
5	Poor & Co 6 '39	87¼	86	86½
1	Potomc Ed 4½ '61F	84	84	84
7	Pow CorCan4½ '59B	56	55¼	56
1	Pow Cor NY6½ '42A	92	92	92
15	Pow Sec Corp 6 '49	60	60	60
5	Procter & G 4½ '47	105⅝	105⅝	105⅝
3	Pub Sv NH4½ '57B	92¾	91¾	91¾
2	Pub Sv N Ill 5 '56	79	79	79
8	Pub Sv N Ill4½ '80E	72	71½	71½
36	Pub Sv N Ill6½ '37G	98¼	97½	97¾
4	Pub Sv N Ill6½ '52H	92¾	92¼	92¼
9	Pub Sv NJ 6 ctfs	110¾	109¾	109¾
5	Pub Sv Okla 5 '61C	76	76	76
1	Pub Sv Okla 5 '57D	75	75	75
1	Pub Sv Sub5½ '49A	58	58	58
14	Pug Sd P&L 5½ '49	57	56¾	56⅞
10	Pug Sd P&L 5 '50C	54¼	53⅝	53⅝
3	Pug Sd P&L4½ '50D	52	51⅞	51⅞
	Q			
10	QueensBorGas4½ '58	94	93	94
	R			
1	Rep Gas 6 '45 A	35¼	35¼	35¼
6	Roch Cen P 5 '53	35¼	35	35
	S			
4	St L Gas&C 6 '47	9	9	9
3	Safe Har W 4½ '79	100	100	100
1	SanDgoG&E5½ '60D	104	104	104
5	Seattle Lt 5 '49	40	39½	39½
7	Shaw W&P 4½ '67A	73⅝	72½	72½
2	Shaw W&P 5 '70 C	81¼	81¼	81¼
8	S E P&L 6 2025 A	69	68	68
9	So Cal Ed 5 '39	105⅜	105	105
11	So Cal Ed 5 '51	102⅜	102	102
2	So Cal Ed 5 '52	102⅜	102¼	102⅜
5	So Cal Gas 5 '37	88⅝	88⅝	88⅝
8	So Cal Gas 4½ '61	88⅞	87⅞	87⅞
5	So Ind G&E 5½ '57	104	104	104
3	So Ind Ry 4 '51	62½	61¾	62½
7	Southern Nat G6 '44	62½	61¼	61¼
5	So'west G&E 5 '57A	73¾	73½	73½
1	So'west L&P 5 '57A	70	70	70
1	So'west P S 6 '45A	69	69	69
1	Staley Mfg 6 '42	92	92	92
3	Stand G&E 6 '35	62	62	62
7	Stand G&E 6 '35cvt	62¾	62¼	62½
4	Stand G&E 6 '51	49	48⅛	49
2	Stand G&E 6 '66	48½	47	47
16	Stand P&L 6 '57	45¾	45	45¼
3	Sun Oil 5½ '39	102½	102½	102½
2	Superpow Ill 4½ '68	72	72	72
9	Swift & Co 5 '40	99¾	99¼	99¼
1	Swift & Co 5 '44	104	104	104
5	Tenn Pub S 5 '70	80	80	80
12	Tex El S 5 '60	78	77	78
1	Tex Gas Ut 6 '45	22	22	22
8	Tex P & L 5 '56	83	82½	82½
1	Tex P & L 5 '37	100⅜	100⅜	100⅜
12	Toledo Ed 5 '62	92½	92	92
5	Tw C R T 5½ '52A	27⅝	27⅝	27⅝
1	Ulen & Co 6 '44 sta	34	34	34
7	Un Atlantic 4½ '37	101¼	101¼	101¼
9	Un El 4½ '57	98¾	98	98
2	Un Gulf Cor 5 '50	102¼	102⅛	102¼
4	Un L & P 6 '74	53⅛	52½	52½
2	Un L & P 6 '75	46½	46	46½
1	Un L & P 5½ '59	80	80	80
6	Un L&Ry 5½ '52	52½	52	52
1	Un L&Ry 6 '52A	80	80	80
1	Un L&Ry 6 '73A	47	47	47
1	U S Rub 6 '33	100	100	100
3	U S Rub 6½ '34	98	98	98
2	U S Rub 6½ '35	86⅛	86⅛	86⅛
3	U S Rub 6½ '39	75⅛	74	74
1	Utah P&L 6 2022 A	58	58	58
1	Virg El & P 5 '55A	100	100	100
4	Virg Pub S 5 '50B	64	63½	64
9	Wash Gas Lt 5 '58	86⅜	86	86
1	Wash Wat P 5 '60	96	96	96
1	West Pa 5 2030	61	61	61
4	West Pa P 4 '61 H	99½	98⅝	99½
19	West Tex Ut 5 '57A	51⅛	50	50
2	W Un G&E 5½ '55A	81½	81½	81½
1	Wisc P&L 5 '56 E	77	77	77
1	Wisc P&L 5 '58 F	76	76	76
1	York Rys 5 '37	90½	90½	90½
	FOREIGN BONDS.			
10	Baden C Mun 7 '51	32⅜	31¾	32¾
1	Bogota M B 7 '47nw	25	25	25
1	BAires Pr 7½ '47stp	36	36	36
1	BAires Pr 7 '52 stp	35	34	34
10	Cent Bk Ger 6 '52A	28⅜	27¾	27¾
6	Cent Bk Ger 6 '51B	52½	51½	51½
4	Com Pr Bk 5½ '37	51¾	50¼	51¾
1	Danish Con 5½ '55	78	78	78
1	Danish Con 5 '53	70	70	70
1	Europ El 6½ '65	77	77	77
5	Europ Mg 7 '67 C	38	38	38
1	Farmers N M 7 '63	45	45	45
8	Ger C Mun 7 '47	35½	35	35
5	Ger C Mun 6 '47	35	35	35
12	Gesfuerel 6 '53	40¼	39⅝	40¼
5	Hanover St 6½ '49	38½	37¼	38½
1	Hanover City 7 '39	45½	45½	45½
13	It Sup Pw 6 '63 A	69⅞	69½	69½
1	Msfeld M&S 7 '41xw	51	51	51
1	Medellin Col 7 '51	18	18	18
1	Mendoza Pr 7½ '51	33	33	33
7	Ruhr Gas 6½ '53 A	43¼	43	43
1	Ruhr Husng 6½ '58	35	35	35
1	Russian 6½ 1919	5¼	5¼	5¼
12	Russ 6½ ctf NC'19	4½	4	4¼
3	Russ 5½ 1921	5¼	4⅞	5¼
1	Russ 5½ ctf 1921	4¾	4¾	4¾
2	Santiago Chile 7 '61	10	10	10
8	Sauda Falls 5 '55 A	104	103¾	103¾
5	Saxon Pub Wks 6 '37	38	37½	37½
1	Stinnes 7 '36	37¼	37¼	37¼
2	Terni Elec 6½ '53	72⅞	72	72
6	Un El Svc 7 '56	76¼	76¼	76¼
7	Un Ind 6 '45	48	47	47
7	Vamma WatP5½ '57	87	86¼	86¼

Total stock sales today, 306,000 shares; year ago, 815,090 shares. Total bond sales today, $2,800,000; year ago, $3,921,000.

†Officially listed on application of the corporation.

Other securities are admitted to dealing as "unlisted" on application of a regular member and approval by the listing committee.

XD—Ex dividend. EX—First sale since ex-dividend date or dates. XR—Ex rights. (a) Plus extra or extras. (b) Including extra or extras. (d) Payable in scrip. (e) Paid last year. (f) Payable in stock. (g) Paid so far this year. (h) Cash or stock. (m) Also extra cash or stock dividend paid since January 1. (ur) Under rule. (ww) With warrants. (xw) Without warrants.

Baltimore Markets.

Baltimore, Aug. 28 (A.P.).—APPLES—Bushel baskets, Maryland, Pennsylvania and Virginia, Wealthys, U. S. 1s, 2¾-inch minimum, 75@90; 2½-inch minimum, 60@80; 2¼-inch minimum, 50@60; Summer Rambos, U. S. 1s, 2¾-inch minimum, 90@1.00; 2½-inch minimum, 75@10.00; 2½-inch minimum, 65@75; Grimes Golden, U. S. 1s, 2½-inch minimum, 85@1.00; various early varieties, unclassified, 2½-inch minimum, 50@75; 2½-inch minimum, 30@60.

POTATOES—Maryland and Pennsylvania, 100-lb. sacks, Round Whites, U. S. 1s, 2.20@2.40; ungraded, 1.09@2.10; New Jersey, 100-lb. sacks, Cobblers, U. S. 1s, 2.50.

SWEET POTATOES — North Carolina, bushel baskets, yellows, U. S. 1s, 90@1.00; ungraded, 65@75; barrels, U. S. 1s, 2.50@2.75; ungraded, 1.75@2.00; all sections, bushel baskets, Puerto Rican, U. S. 1s, 80@65; ungraded, 40@50.

CHICKENS—Old, heavy, 13@15; mediums, 11@12; Leghorns and other light stock, 8@11; roosters, 7@8; chickens, young as to size, colored, 12@20; White Leghorns, 11@14.

DUCKS—Young White Pekins, 4 lbs. and over, 8@10; Muscovy, 4 lbs. and over, 10@12.

CATTLE—Receipts, 700; Market, very dull, at 25c lower on all grades. Bulls—Good to choice, 3.00@3.25; medium to good, 2.75@3.00; fair to medium, 2.50@2.75; plain to fair, 2.25@2.50; common to plain, 2.00@2.50. Steers—Good to choice, 5.25@5.75; medium to good, 4.75@5.25; fair to medium, 4.25@4.75; plain to fair, 3.75@4.25; common to plain, 3.25@3.75. Cows—Good to choice, 3.00@3.25; medium to good, 2.75@3.00; fair to medium, 2.50@2.75; plain to fair, 1.75@2.50; common to plain, 1.25@1.75. Heifers—Good to choice, 4.50@4.75; medium to good, 4.25@4.50; fair to medium, 3.75@4.25; plain to fair, 3.25@3.70; common to plain, 2.75@3.25; fresh cows and springers, 30.00@60.00.

SHEEP AND LAMBS—Receipts, 1,500; Market, steady. Sheep, 50@2.50. Lambs, good to choice, 7.00@7.75; common to medium, 3.00@6.00.

HOGS—Receipts, 2,000. Market, steady. Lights, 4.75@5.10; medium, 4.90@5.20; heavies, 4.45@4.95; roughs, 2.65@3.75; light pigs, 2.90@3.65; pigs, 4.40@4.10. Western hogs, 10c to 20c higher.

CALVES — Receipts, 300. Market, steady. Good to choice, 7.00@7.50; common to medium, 4.00@6.00.

WHEAT—No. 2, red winter, garlicky, domestic spot, 91¾ bid; August, 91¾; September, 92.

Pierce-Arrow Plans to Sell Stock to Public

Sales This Summer Said to Be Double Those of Like 1932 Period.

New York, Aug. 28 (AP).—Financial quarters heard today that the syndicate which obtained control of the Pierce-Arrow Motor Car Co. from the Studebaker Corporation would redistribute its stock to the public.

Trading was reported in the shares of the recapitalized company on a when-issued basis. These are of $5 par, compared with the old no-par Class A stock. The 197,250 old shares of Class A and the 6 per cent cumulative preferred stock continue to be listed on the New York Stock Exchange.

H. S. Vance, one of the receivers for the Studebaker Corporation, said that a cash payment of $1,000,000 had been made for the Pierce-Arrow Co. Other considerations were not divulged.

Group in Control.

Control of the company was acquired by a group including George F. Rand, J. F. Schoellkopf, jr., Seymour Knox, Roland Lord O'Brian and Arthur J. Chanter, president.

John Jay, of J. and W. Seligman & Co., and Lester Watson, of Hayden, Stone & Co., members of the Pierce-Arrow board, will continue that association.

The company has formally notified the New York Stock Exchange of a plan to exchange 3.2 shares of new common stock of $5 par for each share of preferred; 1-10 share of new common for each share of Class "A" and 1-25 share of new common for each Class "B" share. The company also proposes to retire 8,900 shares of preferred.

Independent Position Planned.

New York, Aug. 28 (Spl.).—Arthur J. Chanter, president of the Pierce-Arrow Motor Car Co., of Buffalo, N. Y., announced today that henceforth his company will operate as an independent unit in the fine-car field, just as it did from 1901 to 1928.

In a statement regarding the purchase, Mr. Chanter said:

"Since January, 1930, more than $2,000,000 has been spent on the improvement of our 45-acre plant. This plant is self-adequate, from the manufacture of engines through to the construction of bodies."

"Pierce-Arrow sales this summer have been twice as good as last year. Assuming that the period of recovery has been entered, there is every reason to believe that there will be a large replacement of cars in our class during the next two or three years, and that Pierce-Arrow will enjoy a good part of this increased demand. Since 1928, our share of sales in the fine-car field has been doubled."

New York, Aug. 28 (AP).—Pierce-Arrow Motor Car Co. reports net profit of $4,770 for the June quarter, against net loss of $878,800 a year ago. For the first half of 1933 the company had loss of $254,735, compared with loss of $1,072,334 in the corresponding 1932 period.

New York Produce.

New York, Aug. 28 (A.P.).—EGGS—Receipts, 9,410; firm. Mixed colors, special packs or selections from fresh receipts, 18@22½; standards and commercial standards, 16@17½; firsts, 15@15½; seconds, 13@14; mediums, 39 pounds, 12@14; dirties, No. 1, 42 pounds, 12@13¾; average checks, 11@12. White eggs, selection and premium marks, 28½@30½; nearby and Midwestern hennery, exchange specials, 25½@28; nearby and Midwestern exchange standards, 23½@25; marked mediums, 24@25; nearby pullets, 18@19; nearby peewees, 13@15; Pacific Coast, fresh, shell treated or liners, fancy, 28@29; Pacific Coast, standards, 26½@27½; Pacific Coast, shell treated or liners, mediums, 24@25. Browns, nearby and Western special packs, private sales from store, 19@26½; Western standards, 17½@18½.

DRESSED POULTRY—Steady to weak. Chickens, fresh, 11@26; frozen, 15@21. Fowls, fresh and frozen, 10@16. Old roosters, fresh, 8@11; frozen, unquoted. Turkeys, fresh, 13@15; frozen, 14@25. Ducks, fresh, 11@14; frozen, 14½@15.

LIVE POULTRY — Weak. Chickens, freight and express, unquoted. Broilers, freight, 11@16; express, 9@18. Fowls, freight and express, 9@14. Roosters, freight and express, 9. Turkeys, freight and express, 10@15. Ducks, freight, 9; express, unquoted.

BUTTER—Receipts, 9,019; steady. Creamery, higher than extra, 22¾@23½; extra, 92 score, 22½; firsts, 87-91 scores, 19@22; seconds, 17½@18¼; centralized, 90 score, 21. Packing stock, current make, No. 1, 14½; No. 2, 13½.

SUGAR—Raw was unchanged today at 3.60. Sales confirmed included 21,000 bags of Cuban for September shipment and 18,000 bags of Philippines for October-November shipments, both at 3.60 to refiners. In futures, trading was comparatively light, with prices generally lower under liquidation and scattered selling. The market closed at net declines of 1 to 3 points. Sales, 14,600 tons. The opening was unchanged to 1 point lower and later prices showed net declines of 1 to 3 points, with near months showing the maximum losses under liquidation and trade selling. Refined was unchanged at 4.70 for fine granulated, with second hands around at from 4.50 to 4.55. There were fair withdrawals on old orders, but new business was still light and supplied through resale offerings.

COFFEE was lower today under European and other outside liquidation. Locals absorbed the contracts. Santos opened 2 lower to 2 higher and closed 8 to 11 lower. Sales, 2,000. Rio opened 3 to 9 higher and closed 10 to 14 lower. Sales, 6,000. Closing quotations: Santos, September 7.89; December, 8.17; March, 8.35; May, 8.45; July, 8.55. No. 7, September, 5.49; December, 5.77; March, 5.94; May, 6.05; July, 6.10. Spot coffee, dull; Santos 4s, 8¾; Rio 7s, 7½. Cost and freight offers included Santos Bourbon 3s and 5s at 8.55@8.80.

Chicago Live Stock.

Chicago, Aug. 28 (A.P.) (U. S. Dept. of Agriculture).—HOGS—Receipts, 45,000, including 11,000 direct and approximately 20,000 pigs and 1,000 piggy sows; slow, steady to 10 lower than Friday; 180 to 220 pounds, 4.40@4.50, top, 4.55; 230 to 350 pounds, 3.25@3.40; light lights, 3.75@4.35; commercial pigs, 3.50 downward; packing, 2.60@3.30; shippers, 4,000, estimated holdover 3,000; light light, good and choice, 140 to 160 pounds, 3.65@4.40; lightweight, 160 to 200 pounds, 4.15@4.55; mediumweight, 200 to 250 pounds, 4.10@4.55; heavyweight, 250 to 350 pounds, 3.25@4.20; packing sows, medium and good, 275 to 550 pounds, 2.40@3.35; pigs, good and choice, 100 to 130 pounds, 2.25@3.65.

CATTLE—Receipts, 19,000; calves, 1,500; fed steers and long yearlings unevenly steady to 25 lower than last Thursday's low time; bulk crop unsold; prospects 15 to 25 lower; all grades sharing downturn; top on both 1,300 pound and 978 pound yearlings, 7.00; little above 6.50; mainly 5.50@6.25 market; stockers off 15 to 25; she stock mostly steady with desirable light heifer and mixed yearlings strong to higher because of scarcity such kind; best light heifers, 6.25; 1,448-pound steers, 6.50; Slaughter cattle and vealers—Steers, good and choice, 550 to 900 pounds, 5.25@7.00; 900 to 1,100 pounds, 5.25@7.00; 1,100 to 1,300 pounds, 5.25@7.00; 1,300 to 1,500 pounds, 5.50@7.25; common and medium, 550 to 1,300 pounds, 3.00@5.50. Heifers, good and choice, 550 to 750 pounds, 4.75@6.25; common and medium, 2.50@4.75; cows, good, 3.50@4.50; common and medium, 2.35@3.50; low cutter and cutter, 1.25@2.35. Bulls (yearlings excluded), good (beef), 3.25@4.00; cutter, common and medium, 2.25@3.35. Vealers, good and choice, 6.00@7.50; medium, 5.50@6.00; cull and common, 4.00@5.50; stocker and feeder cattle—Steers, good and choice, 500 to 1,050 pounds, 4.00@5.00; common and medium, 2.75@4.00.

SHEEP AND LAMBS—Receipts, 20,000; slow; lambs weak to 25 lower; bulk, 6.50@6.75; occasionally down to 6.25; rangers, 6.35@6.75 largely; sheep 25 under Thursday; feeders, weak top, 6.25; lambs, 90 pounds down, good and choice, 6.00@7.00; common and medium, 3.50@6.25; ewes, 90 to 150 pounds, good and choice 1.50@2.75; all weights common and medium, 75@2.00; feeding lambs 50 to 75 pounds, good and choice, 5.85@6.25.

Huge Wheat Crop, Set Price May Put France More in Red

Paris, Aug. 28 (AP).—Guaranteed prices for wheat with a bumper crop predicted threaten to put France's unbalanced budget further in the red.

Wheat must sell under the new law for $1.65 a bushel at the farm, but there are not many buyers and the government is fulfilling its pledge to aid exportation.

Since the world market is so much lower, a premium of about $1.15 a bushel is given exporters to relieve the home market of a big surplus.

14,000,000-Bushel Carryover.

The carryover last year was 14,000,000 bushels and unofficial estimates are that the approaching harvest will show an added surplus. All experts seem agreed that France this year is growing the 320,000,000 bushels she normally consumes. Therefore it is considered necessary to get rid of the old excess.

French wheat recently was sold in Holland and Switzerland for about 60 cents a bushel, much below the price the Soviets have been getting in the British market. This dumping, with the Government paying more than a dollar a bushel loss, has raised a storm of protest that promises to make the wheat problem a hotter question for Parliament this autumn than it was in the spring, when many leaders forecast bad results from the system.

Government Pledge Given.

Premier Daladier was required to pledge the government not to buy wheat to support the artificial $1.65 price, but the subsidizing of exports is another matter.

Once the price was fixed millers stopped buying. They said they would buy as needed and pick and choose their wheat. There have been public assertions that the law was evaded by buyers paying the full price, but arranging a rebate from the seller. The government threatened prosecution, but found it difficult to get evidence.

There are no estimates as to the cost of the price-fixing to the government, but at a dollar a bushel loss on exports, disposal of the present surplus would add a quarter billion francs to the budget deficit. In addition, there are arrangements for subsidies on storage which will be increasingly large if millers refuse to buy for the future and the farmers exercise their rights to storage subsidies and loans on their wheat pending sale.

Metal Market.

New York, Aug. 28 (A.P.).—COPPER—Quiet; electrolytic spot and future, 9 asked.

TIN—Barely steady; spot and nearby, 45.50; future, 45.70.

IRON—Firm; No. 2, f. o. b. eastern Pennsylvania, 17.50; Buffalo, 17.50; Alabama, 14.00.

LEAD—Steady; spot New York, 4.50; East St. Louis, 4.35.

ZINC—Barely steady; East St. Louis spot and future, 4.75.

ANTIMONY—Spot, 6.87.

QUICKSILVER—63.00@65.00.

Baltimore Securities.

Baltimore, Aug. 28 (Spl.).—Closing prices:

Arundel Corporation	24¾
C & P Tel Balto pfd	116¼
Con G & E L 5% pfd A	98
Emerson Bromo Seltzer	22¾
Fidelity & Deposit	31⅞
Maryland Casualty	2¾
New Amsterdam Casualty	14
Pa Water & Power	53
Schoeneman pfd	100
U S Fidelity & Guar	4⅛

Flour Markets.

New York, Aug. 28 (A.P.).—FLOUR—Steady; spring patents, 6.50@6.75; soft winter straights, 5.80@6.00; hard winter straights, 6.30@6.65. Rye flour steady; fancy patents, 4.75@5.25.

Minneapolis, Minn., Aug. 28 (A.P.).—FLOUR—Unchanged; in carload lots family patents quoted 7.45@7.55 a barrel in 98-pound cotton sacks. Shipments, 20,625. Pure bran, 16.00@16.50.

Dried Fruit Market.

New York, Aug. 28 (A.P.).—Evaporated apples steady; choice, 9@10; fancy, 10@11.

Prunes, firm; California, 5⅝@9¼; Oregon, 6¾@8.

Apricots, steady; choice, 10¾; extra choice, 11½; fancy, 12½.

Peaches, steady; standard, 6⅝; choice, 7½; extra choice, 7¾.

Raisins, firm; loose muscatels, 3¼@4½; choice to fancy seeded, 3⅞@4⅜; seedless, 5¼@8½.

Hop Prices Quiet.

New York, Aug. 28 (A.P.).—Hops, quiet; Pacific Coast, 1932, prime to choice, 49@50; medium to prime, 47@48; 1931, prime to choice, 41@42; medium to prime, 38@39.

200 Idle Luray Men Return to Jobs Soon

Luray, Va., Aug. 28 (Spl.).—Two hundred idle employes of the Deford Tanning Co., Luray, will go back to work in a short time, according to C. J. Murphy, vice president of the company.

The supply of leather in the country has been greatly reduced, Mr. Murphy says, which portends good for the tanners. The adoption of the NRA code will mean a material increase in wages paid at the local plant. The Deford Tanning Co. has its headquarters in Baltimore.

Hesitant Trend Marks Bonds in Sales of Week

New York, Aug. 28 (AP).—Bonds generally moved hesitantly during the past week and, aside from a few secondary and speculative issues, little or no progress was shown.

While the average for the rails finished with a small fractional gain, Those for the utilities and industrials were moderately lower. The associated press-standard statistics composite for 60 domestic corporate loans was off three-tenths of a point at 80.5. Except for a sizable turnover Friday, trading volumes for the five-day week were considerably below normal.

Renewed Interest in Issues.

Inflationary implications attached to the broadening of credit expansion activities of the Federal Reserve system apparently brought renewed interest in a number of secondary issues which have a similar status to stocks. Prime investment loans, however, were without enthusiasm for this influence and most of them drifted moderately lower.

Low-priced carrier liens seemingly responded not only to the renewed symptoms of inflation, but they were heartened by satisfactory freight car loadings reports and indications that earnings of many of the lines were even better than had been expected. Special factors cheered or depressed the industrials, but most of the utilities were inclined to sag under the uncertainties of threatened rate adjustments.

Reserve System Increases.

Announcement that the reserve system had increased its open market purchases from the recent weekly average of $10,000,000 to $35,000,000 was an aid to listed Government securities and most of them registered small daily gains. The activity in this section, however, was extremely restricted.

Bonds of foreign countries still on the gold standard finished with a show of strength when the dollar dropped sharply in terms of leading European currencies. Renewed buying of these bonds was attributed principally to transfers of capital in the face of fresh inflationary fears. Swiss, French and Dutch obligations registered the most pronounced gains. British 5½s were also heavily traded for a substantial advance.

AN OPEN LETTER TO *The President of* ARMOUR AND COMPANY

Dear Mr. Lee:

I have owned 1,000 shares of Class "A" voting trust certificates of Armour and Company since 1925 and, therefore, feel that I have the right to address this letter to you.

In a carefully prepared statement which you gave to the press, you attempted to divert the attention of your stockholders from the merits of the proposed reorganization of the Armour capital structure, by charging that a certain eastern banker is back of the opposition to this plan and by making insinuations about certain members of the stockholders' advisory committee. This is an old trick when the real issues can not be met fairly and squarely. But as you have introduced into this fight the question of banker control of Armour and Company, I now desire to ask you certain questions on this point. Your stockholders are entitled to know from you, as their president, and it is your solemn duty to inform them, what the facts are as to the present banker dictation.

1. What salaries, commissions and bonuses have been paid by Armour and Company and or subsidiaries during the last five years to A. H. Wiggin, Samuel McRoberts and Arthur Reynolds, banker directors of Armour and Company and voting trustees of "A" and "B" stock?

(a) Is it not a fact that these three bankers were each paid the sum of $100,000.00 annually to act as voting trustees of the "A" and "B" common stock, when all they had to do was to meet once a year and vote this stock?

(b) This voting trust agreement expired February 16, 1930, and I wish to know what, if anything, has been paid these three bankers to act as voting trustees since the expiration of this agreement and, if they are being paid anything, what is the justification for making any payment whatever to them on an expired contract.

2. Is it not a fact that these three Armour bankers, together with the president and treasurer of Armour and Company and other so-called key men or "pets" of Armour and Company, have from time to time, and on a large scale, manipulated the Armour stock on the market?

(a) Is it not a fact that shortly after the "A" and "B" common stock was brought out, these three bankers and certain officers and key men in Armour and Company, including the president and treasurer, formed a pool to purchase a large amount of this stock at a low price; that they then, by a typical Wall Street pool operation with the incidental "window dressing" advanced its price to practically $30.00 per share and then unloaded the stock on the investing public? Is it not true that the members of the pool made several millions of dollars themselves and left the investing public, including many of the present stockholders, of whom I am one, to suffer millions in losses?

(b) Will you state to your stockholders the names of the members of that pool and the amount of profit each member made in such operations?

3. To what extent has Armour and Company, through its present management, participated in recent manipulation of the stock market and how much have the different officers of the company made in such transactions?

4. The financial statements of the company in the past three years show that it has used a vast sum of its own money to purchase its own securities and those of its subsidiaries, although paying no dividends whatever to its stockholders during this time. I should like to know what amount of these purchases were actually required and what amounts were purchased at the expense of not paying dividends to the stockholders.

5. Is it not true that, because of your continued issuance of securities, the bankers who are now dictating the policies of Armour and Company can not find room in the capital structure for another issue unless the preferred stock is eliminated and the amount of common is substantially reduced so that there will be only one class of stock? Is it not true that if your recapitalization scheme is adopted, the company can at will put out another issue of preferred stock, to the great profit of the bankers, thereby making it practically impossible for any of the present preferred or class "A" or "B" stockholders ever to receive dividends?

6. If this is not the object of the proposed merger of this little butterine company (Armour Provision Company) with Armour and Company, will you please tell your stockholders just why this merger is necessary?

7. Inasmuch as it has now been demonstrated that the management was working on this scheme before the present business corporation act of Illinois became a law, and that it was your intention to bring about this merger under this law, then I ask you, as a matter of good faith and good conscience, why you did not explain to your stockholders, as was your plain moral duty, that they had the right to demand the fair value of their stock?

8. Will you state the amount of money, belonging in equity, to the stockholders, which has been expended by Armour and Company in an effort to put through the proposed reorganization?

(a) In this connection, how can you justify using the employes of Armour and Company throughout the United States to make a diligent campaign in behalf of this reorganization, when they are being paid to handle the regular normal business of the company?

Mr. Lee, in asking you these questions, it is not my purpose to indulge in any baseless insinuations, as you have done in your campaign for proxies; but the stockholders want facts and you are now given the opportunity to step out into the sunlight of truth and give them the controlling facts concerning this proposed reorganization of Armour and Company. The stockholders are waiting for your reply and they are entitled to, and expect, answers that are direct and positive and not evasive.

Yours very truly,

ALEXANDER BERGER,

Member, Stockholders' Advisory Committee.

Metropolitan Closes Briefly as Gayety Prepares to Open

Picture House Dark Thursday For Renovizing

Burlesque Here Saturday; Columbia Film Reviewed; About Showshops.

For the first time in several seasons, the Warner Brothers' Metropolitan Theater, F street at Tenth, will close tomorrow night for renovation and refurbishment, preparatory to the inauguration of its new season of 1933-34 within the course of a few short weeks.

This announcement, made late yesterday by John J. Payette, general manager of the Warner interests in this territory, ascribes as a partial reason for the closing of the house the acute traffic difficulties occasioned by the repaving of F street.

During the brief period of its darkness, the Metropolitan will be subjected to a thorough house-cleaning and the rejuvenating attention of painters, carpenters and sound technicians, who will prepare the house in every way possible for a gala reopening somewhere about the middle of September.

Among the improvements promised at the Met will be a new "perspective" screen and new proscenium draperies which will be hung behind the arch to give the high stage a new effect.

The specific date of reopening and the line-up of attractions for the ensuing season will be made known in due course.

The Metropolitan Theater, it will be recalled by seasoned picturegoers, was for many years the Capital's foremost picture house and boasts a history thickly punctuated with notable achievements. It was there, for example, that Pola Negri made her screen debut before Washington audiences in Ernst Lubitsch's "Passion," the story of Du Barry; it was there, also, that the first sound and dialogue pictures were shown in the Capital; it was there that all of First National's greatest productions were shown, many of them for test runs, to establish "exhibition values" to be applied throughout the Nation, and it was there that members of the Cabinet, Senate, House of Representatives and Diplomatic Corps did most of their film viewing. The Metropolitan is entitled to a bit of going over!

Favors "Tax" to Legit.

Crosby Gaige, noted theatrical producer and president of the newly formed National Theatergoers Association, is heartily in accord with the view recently expressed by Helen Hayes and reported in this space that in returning to the legitimate stage she felt she was paying the "tax which all theater-trained movie stars owed to the theater."

"I have felt for years," says Mr. Gaige, "that motion picture actors and actresses were doing themselves a grave injustice in not appearing from time to time in legitimate plays. They owe it to their public to give them the opportunity to see the stars in person as actors and not merely in personal appearances out of character.

"They owe it to themselves and to their art to get that audience 'feel' which is so vital and so necessary and which they can only get by acting on the stage of flesh and blood.

"Because this is so firmly my conviction, I am now discussing with a motion picture star, whom I deem the finest male character actor in America, the leading part in my new play, "Hat, Coat and Glove," in which Emil Jannings will star this fall in Berlin and which Max Reinhardt is to do in Vienna. The part has tremendous opportunities and deserves an equally outstanding American actor to do it justice here in New York."

Three guesses as to the identity of the movie star Mr. Gaige has in mind.

Among the personalities to be met in a cursory review of the newsreels currently on view come to mind President Roosevelt assuring the Boy Scouts that the NRA is going to work just as their organization has and for the same general reasons; Amos Pinchot, brother of the governor, advocating governmental promotion of placer gold mining to increase employment and purchasing power; Gen. Italo Balbo arriving tri-triumphantly home in Rome; Tony Canzoneri taking a boxing lesson from Bert Lahr, the stage and radio comic, of all things, and Al Smith boosting the NRA with everything he's got! Quite an assortment, everything considered.

Gayety to Open.

From Pooh-Bah Jimmie Lake of the Gayety Theater, Ninth street practically at the corner of F, comes the timely announcement that his burlesque bazaar will be thrown open to the cash customers—and a few of us "skulls"—in time for a Saturday matinee performance on September 2, which is by way of being Saturday of the present week.

This year's policy will embrace new shows and new faces each week at a popular scale of admission charges.

For the opening attraction, "Girls from Paris," Manager Lake has gathered together a company of comedians, singers, dancers, display artistes and coryphees that may be said to represent the cream of the burlesque crop.

Leading the company will be burlesque's funniest comedian, Charles "Red" Marshall, ably assisted by Murray Leonard, Mary Joyce, Gladys McCormick, Katherine Irwin, Delores Dawn, Harry Levine and that ever-popular Gayety favorite, Mlle. Jeannette Alabassi.

Line forms on the right!

In the recent passing of Marie Cahill, who died in New York on last Thursday, the theater has lost another of its most beloved characters. Back a little nearer the turn of the century than this, Miss Cahill was one of the favorites of the musical comedy stage, famed for her "long-skirted choruses." When Elsie Janis was just emerging from the classification of juvenile prodigy into the estate of recognized artiste, it was in revamped versions of Miss Cahill's vehicles that she made her first definite impression upon the theater-going public. These then popular-priced entertainments usually were booked into the Lafayette Square Theater, now known as the Belasco.

Tale of Three Generations.

Considerable to-do is already being made over "Broadway to Hollywood," in which Jackie Cooper, Jimmy Durante, Alice Brady, Frank Morgan, May Robson, Madge Evans and scores of others are to be seen at Loew's Palace Theater, come Friday.

Originally called "Show World," this subject is unique among present productions in that it is neither straight drama nor exclusively musical comedy. Rather is it reported to be legitimate heart-drama with musical embellishment.

Something of the scope afforded authors and players may be gathered from the fact that "Broadway to Hollywood" encompasses the story of three generations in the theater. Against a background of intimate backstage happenings flows a tale of alternate success and failure, romance and tragedy, fortitude and despair.

One may only say in contemplation of the impending event that M-G-M seems to have assembled a cast admirably equipped to do justice to precisely such a story.

The Dean Returns.

Those who have visited the executive offices of the National Theater these past two days have been greeted by the cordial and suntanned smile of Col. William Harryman Rapley, dean of Washington theater operators. As owner-manager of the National, Mr. Rapley has been identified all his life with Capital amusements, as was his father before him.

Mr. and Mrs. Rapley returned two days ago from their lodge at Lake Spofford, N. H., where they spent the summer. Mr. Rapley already is deeply immersed with his manager, Stephen E. Cochran, in plans for the ensuing season, to be inaugurated Monday, September 11, with a return engagement of Noel Coward's "Design for Living," starring Corinne Griffith, former star of the silent screen.

"Little Sylvia Froos" is the name she is known by in the radio studios and backstage. But those who call her so are thinking not of the girl of today, but of the tiny tot from New York who was the baby Rose Marie of ten years ago. Today, Sylvia, who coheadlines the current stage show at the Earle with Hal LeRoy, is 18. She was barely seven when she filled her first theatrical engagement in South Norwalk, Conn., and toddled out of the theater with the princely sum of $62.50 for three days' work! The Earle would like to get her for that now!

Shades of Edward Bellamy!

They are about to make use of the basic idea of "Just Imagine" all over again out on the West Coast. "Just Imagine," you will remember, was a Fox picture that began with a grand idea that died a disconcertingly early death by reason of the correspondingly early demise of its authors' imaginations. It purported to jump ahead a half-century and give us a peek at the world as it would be 50 years from now.

It is Mr. Hubbard Keavy, chief of this column's Hollywood finger-in-the-wind department, who takes his Morse telegraph key in hand to wire that a picture suggested by the popular pastime of looking into the future, which has been troubling some of the better movie minds for a year, may get under way soon. As the title, "Fifty Years From Now," indicates, the idea is to show life in the year 1983.

The latest story written around the idea, penned by Thompson Burtis (who has authored two melodramatic tales of life in the future) begins in the current year when scientists freeze a young couple up in huge chunks of ice, to keep them in cold storage for 50 years.

The girl and the boy (tentatively, Miriam Hopkins and Cary Grant) give themselves to science because they are unemployed; the scientists agree to take care of their families.

When They Thaw Out.

When the ice is melted, Miss Hopkins and Grant find a strange world. Among the developments are Governmental control of the home; complete conquest of germ diseases; increase of the life span; synthetic clothes (very scanty) made of chemicals; less work of all kinds; more games, sports and hobbies and a widespread dabbling in the arts; liquor that can be inhaled; noiseless, dustless and smokeless cities; and controlled weather.

These and countless other possible changes in living conditions were suggested by prominent scientists, educators and doctors, gathered in a survey by Philip Wylie, a scenario writer, early this year.

Burtis uses these suggestions only in the background of his story, which is a comedy of manners rather than a melodramatic adventure. Naturally, the story ends happily, with Miriam and Cary falling in love and preferring a vine-covered cottage and children to a 2-by-2 aluminum apartment and a State-reared family.

At least the Messrs. Wylie and Burtis have had the precautionary good judgment to be able to blame it on the "prominent scientists, educators and doctors" to whom the concocters of "Just Imagine" through their shortsightedness found it impossible to pass the buck!

Those who find it impossible to pass the buck, you may have noticed, usually find it necessary a little later to cry, "Deer, deer!"

Just imagine!

Columbia

"LAUGHING AT LIFE." Mascot picturization of a story by Ford Beebe, starring Victor McLaglen, with Regis Toomey, William (Stage) Boyd, Ruth Hall and Ivan Lebedeff. Directed by the author. Reviewed Monday afternoon.

With a cast that sounds like a roster of all the he-man players, "Laughing at Life," is about the best author-directed picture yet presented, with Ford Beebe taking Victor McLaglen's measurements to the fraction of an inch and fabricating a yarn that meets the most exacting demands of the confirmed McLaglen fan.

A sort of Capt. Flagg-Sergt. Quirt combination, this, with Mr. McLaglen apparently getting along swimmingly without the able assistance of Edmund Lowe.

Opening with a series of events which establish Mr. McLaglen as a soldier of fortune par excellence, he is first seen getting into trouble in 1913 by dabbling in gun-running while excavating the Culebra Cut.

Then Tahiti and Shanghai (in 1914), Canada (1917); in 1918 court-martialed for insubordination in the A. E. F., and, finally, as the trainer for the revolutionary forces in the mythical South American country of Alturas. Quite a record!

Into the Lowe-less (if not lawless) tale of adventure comes a pretentious cast, many of whom have relatively little to do, save add color. Especially is this true of the women, Lois Wilson, as Mr. McLaglen's deserted wife; Ruth Hall, who furnishes the later love interest, and Conchita Montenegro, the flamboyant Alturian cabaret dancer and barmaid.

But for the gentlemen of the cast, what a plethora there is! Towering over them all is Mr. McLaglen, but not so completely dominating but that Henry B. Walthal, president of Alturas; Ivan Lebedeff, revolutionary leader; William (Stage) Boyd, the United States agent, and Regis Toomey, the long-lost son, have ample opportunity to display their talents.

Among the many others participating in more or less prominent roles are Noah Beery, Frank Darro, Tully Marshall, Henry Armetta, Dewey Robinson, Guinn Williams, J. Farrell MacDonald, Buster Phelps, Pat O'Malley, William Desmond, Lloyd McCullough, George Humberd and Edmund Breese.

Heading the list of supporting subjects is James A. Fitzpatrick's discourse on Weird Haunts and Strange People, "Tapua to Kalabahai," a head-hunter travelogue of unusual interest. In "Marriage Humor," with Harry Langdon, supported by Vernon Dent and Nancy Dover, there is an amusing marital situation that is peculiar neither to master nor to servant.

A release of the Paramount News rounds out an entertaining bill.

Film Tables

Feature pictures are presented on the following schedules:

RKO-Keith's — "Morning Glory," at 11:35 a. m., 1:40, 3:45, 5:50, 7:55 and 10 p. m.

Palace—"Song of Songs," at 11 a. m., 1:10, 3:20, 5:30, 7:40 and 9:50 p. m.

Earle—"Captured," at 11:15 a. m., 1:50, 4:30, 7:15 and 10 p. m. Stage shows at 1, 3:40, 6:25 and 9:05 p. m.

Loew's Fox — "Turn Back the Clock," at 11 a. m., 1:45, 4:30, 7:20 and 10:05 p. m. Stage shows at 12:35, 3:20, 6:10 and 8:55 p. m.

Columbia—"Laughing at Life," at 11 a. m., 12:50, 2:40, 4:45, 6:15, 8 and 9:50 p. m.

Metropolitan—"Double Harness," at 11:30 a. m., 1:10, 2:55, 4:40, 6:20, 8 and 9:45 p. m.

Tivoli—"Midnight Club," at 2:35, 4:15, 6, 7:50 and 9:40 p. m.

Ambassador—"Captured," at 6:15, 8 and 9:50 p. m.

Title Expresses His Philosophy

"Laughing at Life" is what Victor McLaglen, boxer, miner, British army officer, soldier of fortune and actor, has been doing all of his. It seems eminently fitting, therefore, that he should be appearing in a picture of that name—reviewed on this page—at Loew's Columbia Theater this week.

Witness Tells How Lamson Cried 'Murder!'

Calm Before Discovery, Gave Way to Anguish, Woman Testifies.

San Jose, Calif., Aug. 28 (AP).—Contrasting pictures of David A. Lamson, calm and obliging when she first saw him in the yard of his Stanford campus home and anguished a few minutes later when he rushed from the house crying his wife had been murdered, were drawn today by Mrs. L. M. Place, a rental agent, at Lamson's murder trial.

The witness testified Lamson was tending a fire in his back yard on Memorial Day. When she asked permission to show his house to a prospective tenant, she quoted him:

"That will be perfectly all right. I'll go in and open the front door."

She called to her client, Mrs. Alfred Raas, San Francisco, to come from an automobile.

"We heard a strange sound inside and then in two or three minutes Mr. Lamson opened the front door," she testified. "There was blood on his hands and face and on the shirt he then wore. He cried:

"'My God! My wife has been murdered.'"

Mrs. Place said Lamson, whom the State charges beat his young wife, Allene, to death in the bathroom because of marital difficulties, cried out to his wife in endearing terms after they went into the house.

In spite of the anguish he expressed, she testified she saw no tears.

1934 Cotton Slash Urged on Wallace

Birmingham, Ala., Aug. 28 (AP).—A plan to reduce the 1934 cotton crop to 9,300,000 bales by limiting the amount that can be ginned was urged today upon Secretary Wallace to immediately raise prices.

United States senators, representatives, commissioners of agriculture and planters, after several hours' discussion, adopted the plan of Harry D. Wilson, commissioner of agriculture of Louisiana, in resolution form and forwarded it to Secretary Wallace in Washington.

Seventh Heat Wave Descends on England

London, Aug. 28 (AP).—England is undergoing the seventh heat wave of the summer. The temperature reached 85 degrees again today in London, and elsewhere it was even hotter, with indications the heat would remain for some time.

The Daily Legal Record

Monday, August 28, 1933.

Court of Appeals.

No session. Adjourned from day to day.

District Supreme Court.

Justice Daniel W. O'Donoghue presiding; R. E. Lee Goff, clerk.

Justices Bailey and Adkins will preside from Friday, September 1, to Saturday, September 16.

Law Proceedings.

No. 82975. Griffith-Consumers Co. vs. John G. Costello and Priscilla E. Costello; judgment against defendants by default for $3,526.62, with interest and costs. Atty., Joseph A. Donovan.

Equity Proceedings.

No. 56118. Ruth C. Pearson vs. Maggie Mitchell; rule returnable tenth day. Atty., Joseph A. Suraci.

No. 51065. Miriam Sonneman vs. Lamonte Sonneman; rule continued to September 28. Attys., Ray Neudecker—John P. Labofish.

No. 51201. Josephine Katheryn Clary vs. Virgil Edwin Clary et al.; continued to September 14. Attys., Vivian O. Hill—David A. Hart.

No. 53818. Albert P. Childs vs. Mabel V. Childs; order reducing alimony and directing payments of arrears and discharging rule. Attys., Ray Neudecker—Thomas O. King.

No. 21326. Charlotte Campbell et al. vs. Safe Deposit & Trust Co. of Baltimore; purchase of bonds authorized. Atty., Minor, Gatley & Drury.

No. 55245. M. Adelaide Dougherty vs. Mary A. Dougherty; order vacating and setting aside temporary restraining order. Attys., Albert Lyman, Albert A. Stern—James A. Purcell, Joseph A. Fitzgerald, jr.

No. 53968. Lewis A. McGown vs. William Schoenig et al.; order substituting party defendant. Attys., Louis Titus—Leo A. Rover, John R. Benney.

No. 55983. Beatrice Carroll vs. James A. Carroll; rule returnable September 7. Attys., George A. Parker—John H. Wilson.

No. 2883. Bankruptcy in re Harvey G. Callahan; discharge ordered. Atty., Hallock P. Long.

No. 2884. Bankruptcy in re Harry Rosoff; discharge ordered. Attys., C. C. Caywood, Daniel Partridge 3d.

No. 2900. Bankruptcy in re Jennie Leon Pfeffer, &c.; order appointing attorney for trustee. Attys., M. H. Aronson, A. E. Steinem.

No. 12085. Lunacy in re Arthur Elwood Mead; auditor's report approved.

No. 9268. Lunacy in re Mary E. Treen; report approved and sale ratified and confirmed.

No. 8854. Lunacy in re Ida Borland; order for appointment of committee.

No. 56117. Augusta B. Porter et al. vs. Frank Peter Gilliam et al.; rule returnable tenth day. Attys., Millan & Smith.

No. 55089. Philip H. Marcum vs. Maria S. Marcum; bill dismissed; appeal noted. (Cox, J.) Attys., J. T. Crouch—Ray Neudecker, J. M. Boardman.

No. 53979. The Miami Beach Jockey Club, Inc., vs. Patrick J. Hurley, &c.; order substituting defendant. Attys., Lambert & Yeatman—Leo A. Rover, John J. Wilson.

No. 55556. Bertha E. Craven vs. Edgar L. Craven, et al.; rule returnable August 31. Attys., Austin F. Canfield, Walter J. Casey—William A. Coombe.

No. 53577. Aaron Hirsch, et al., vs. Howard Sutherland, &c., et al.; parties defendant substituted. Attys., George D. Carlo—H. B. Cox.

Nos. 54974, 54588, 54587. Leo Schlecht, et al.; Karl Stalb, et al.; Johannes Brode, et al., vs. Commissioner of Patents; each case, defendant substituted. Attys., Riordan & Riordan—T. A. Hostetler.

No. 54691. Marjorie Herndon vs. Floyd A. Herndon; rule continued to August 31. Attys., W. N. Baughman—George A. Parker.

No. 54572. Arthur A. Lipphard vs. Isabelle H. Lipphard, et al.; rule continued to August 31. Attys., Hawken & Havell—Leonard A. Block.

No. 56024. Southport Petroleum Co. vs. Harold L. Ickes; rule discharged and petition for preliminary injunction denied. (Cox, J.). Attys., F. W. Fisher, Walter J. Casey.

No. 54812. Louise McKone vs. John V. McKone; continued to September 28. Attys., Campbell Howard—George E. McNeil.

No. 55132. In re Assignment of Frank L. Wagner, Inc.; auditor authorized to recommend counsel fee. Atty., Paul V. Rogers.

No. 56086. National Casualty Co. vs. Robert J. Hoage, et al.; order allowing Verneta E. Hess to intervene as party defendant. Atty., Austin F. Canfield.

No. 53182. Lewis A. McGowan vs. E. J. Boughton, et al.; W. A. Julian substituted as party defendant. Attys., Louis Titus—Leo A. Rover.

No. 55938. Etta F. Winter vs. The Equitable Life Assurance Society, &c.; order dismissing bill. Attys., Leonard A. Block—T. Hardy Todd.

No. 56120. Helen N. Phillips vs. Mrs. W. W. King, et al.; rule returnable August 31. Atty., J. Johnstone Muir.

Assignment for Tuesday August 29:

Rules.

No. 46078. Brown vs. Brown.
No. 56049. Bourne vs. Bourne.
Estate of Charles Bell Love.
No. 56039. Styer vs. Styer.
No. 53391. Pinkett vs. National Benefit Life Insurance Co.
No. 56106. Thornton vs. Richardson.
No. 55482. Swain vs. Swain.
No. 56102. Fimore vs. Fimore.
No. 59050. Brown vs. Brown.

Probate Proceedings.

Estate of Mary E. Cook; petition for allowance of expenses, &c.

Estate of Louis Abrahams; amended petition for removal of administrator. Attys., Ansell, Purcell & Ansell.

Estate of Mary Amanda Case; will filed, dated June 24, 1933.

Estate of William F. Boyd; will filed, dated December 13, 1909.

Estate of Willa H. Guetner; will filed, dated April 21, 1933, and codicils dated April 21, 1933; May 29, 1933, and July 15, 1933.

Estate of Ralph M. Dorsey; petition for letters of administration. Atty., Herman Miller.

Estate of Mary E. Cook; order authorizing judgment for costs and expenses. Atty., S. J. L'Hommedieu.

Estate of Louis Abrahams; order for rule to show cause.

Estate of Ellsworth A. Baruch; will filed, dated August 17, 1922.

Estate of Ralph M. Dorsey; order granting letters of administration to Lester Dorsey; special bond, $500.

Estate of Charles H. Woodhull; petition for partial distribution; order for same.

Estate of Charles E. Kloeber, jr.; petition for probate of will and letters testamentary. Atty., Charles W. Clazett.

Criminal Proceedings.

No. 53582. U. S. vs. Charles Brown; violating section 826-b, D. C. code and grand larceny; bond fixed at $500; recognizance taken with, J. Walter Steward, surety.

No. 53571. U. S. vs. Bernard Washington; assault with dangerous weapon; nolle prosequi entered.

No. 53574. U. S. vs. James Hutchinson; Assault with dangerous weapon; bond fixed at $500; recognizance taken with J. Walter Stewart, surety.

No. 53589. U. S. vs. Morris S. Beaner and Harry Murray; violating section 37, U. S. penal code; each, bench warrant returned cepi; plea not guilty entered.

No. 53498. U. S. vs. Russell Pride; violating section 826-b, D. C. code; plea not guilty withdrawn, plea guilty entered, referred.

No. 53562. U. S. vs. James Alphonso Purvis; assault with intent to commit robbery and robbery; plea not guilty withdrawn, plea guilty entered, referred.

Nos. 53530 and 53531. U. S. vs. William H. Ratcliffe; each case: Assault with intent to commit carnal knowledge; sentenced to penitentiary for three to four years to run concurrently. Atty., H. P. Long.

G. J. No. 11494. U. S. vs. George L. Ridley; grand larceny; recognizance, $1,000 taken, with Andre McCombs, surety.

G. J. No. 11486. U. S. vs. Norman C. Rogers, robbery; bond fixed at $2,000; recognizance taken with M. S. Kronheim, surety.

No. 53449. U. S. vs. Walter Oscar Metz; violation section 826-b D. C. code; nolle prosequi entered.

Lawsuits.

No. 83104. Anita B. Cross vs. The Capital Traction Co.; damages, $75,000. Attys., John Paul Jones, W. E. LaRosa and Morgan MacM. Gilbert.

No. 83105. Mabelle Imler vs. Independent Taxi Owners Association et al.; damages, $15,000. Atty., George P. Hospidor.

No. 83106. June Schmidt, &c., vs. Charles Schneider; damages, $15,000. Atty., M. J. Lane.

No. 83107. Joseph P. Maher vs. Park Savings Bank et al.; damages, $5,000. Attys., W. Bissell Thomas, H. T. Whelan and William B. O'Connell.

No. 83108. Logan Pinsree Co., Inc., vs. Park Savings Bank et al.; damages, $4,000. Attys., same.

No. 83109. W. S. Hore, jr., vs. John W. Limerick et al.; note, $1,478.68. Attys., R. W. Burton and T. T. Mayre.

No. 83110. Julia Walsh vs. Independent Taxi Owners Association et al.; damages, $25,000. Attys., Clephane, Latimer & Hall.

Docketed Judgments.

No. 2903. District Tobacco & Candy Co. vs. Henry and Belle Goldberg; judgment in Municipal Court, $130. Atty., H. P. Ganss.

No. 2904. Julius Weinberg vs. M. L. Hepburn; judgment in Municipal Court, $80. Atty., Ellis Edlowitz.

No. 2905. Sidney L. Hechinger, trading as the Hechinger Co. vs. J. S. Matthews; judgment in Municipal Court, $45.61. Attys., Simon, Koenigsberger & Young.

Mechanic's Lien Released.

No. 16156. Columbia Specialty Co., Inc., vs. Alfred T. Newbold; lot 4, square 2250.

Equity Suits.

No. 56116. Katherine Kneessi vs. Edward L. Kneessi et al.; absolute divorce. Atty., E. A. Aronson.

No. 56117. Augusta B. Porter et al. vs. Frank Peter Gilliam et al.; substitute trustee. Attys., Millan & Smith.

No. 56118. Ruth C. Pearson et al. vs. Maggie Mitchell et al.; substitute trustee. Atty., Joseph C. Suraci.

No. 56119. Bessie Berman vs. Daniel Berman; absolute divorce. Attys., I. H. Minovitz.

No. 56120. Helen N. Phillips vs. Mrs. W. W. King et al.; substitute trustee. Atty., J. J. Muir.

No. 56121. Victor A. Glenn vs. Pearl Glenn; absolute divorce. Attys., Thelma D. Ackiss.

Ready results await the offers in Post Classified Ads, the first thing in the morning.

AMUSEMENTS

GAYETY—BURLESK
OPENS THIS SAT. MATINEE SEPT. 2ND
with "The Girls From Paris"
featuring "Reds" Marshall—Murry Leonard and Mlle. Jeanette Alabassi

L. L. PERKINS
WILL BOND YOU.
United States Fidelity & Guaranty Co.
Phone National 0013. 1415 K St. N.W.

2358 Mass. Ave. NW
12 ROOMS, 4 BATHS
2-CAR GARAGE
Greatly Reduced in Price
Suitable for home, Legation, Government Official, or Doctor. Will consider clear, vacant or income property.
BROKERS PROTECTED
J. S. GRUVER, Owner. Open daily.

6 Hour KODAK FINISHING
FILMS IN BEFORE 10:30 A. M. READY 4:30 SAME DAY
COLUMBIA PHOTO SUPPLY
1424 New York Ave. NA. 0619.

WHARTON'S
TOASTED CHICKEN LOAF
1933 by T. D. WHARTON U. S. PAT. APPLIED FOR
12 to 14 Individual Pieces Delivered Hot Any Hour Till Midnight. Or Drive to 2213 14th St. N.W. $1.00
Call North 6617

SCHOOLS AND COLLEGES

Washington College of Law
Co-educational
Thirty-eighth Year
Fall Term Begins September 18
2000 G St. N.W. MET. 4585

WOODWARD SCHOOL
A Leading Preparatory School for Boys. Accredited—Exceptional Athletic and Gymnasium Facilities. Men Teachers Only. Sixth Grade Through High School. University Scholarship Award. Fall Term Begins Sept. —
1736 G St. N.W. (Y.M.C.A.) Na. 8350

National University
Fall Term Begins September 25, 1933
SCHOOL OF LAW
School of Economics and Government
Registrar's Office
Open for Registration 9 a. m. to 7 p. m.
818 13th STREET N.W.
Tel. Na. 6617.

AMUSEMENTS

Smashing through with Another Hit
Loew's FOX 25¢ to 2 P.M. SCREEN
LEE TRACY in "TURN BACK THE CLOCK" with MAE CLARKE PEGGY SHANNON
NOW
Coming "THREE CORNERED MOON" CLAUDETTE COLBERT
also The DUNCAN SISTERS in "TOPSY and EVA"
STAGE Herman TIMBERG & Herman TIMBERG, JR. EXTRA Everett MARSHALL OTHER ACTS

LOEW'S PALACE THEATRE OF THE STARS
now! Marlene DIETRICH in a PARAMOUNT PICTURE
Coming "BROADWAY to HOLLYWOOD" JIMMY DURANTE JACKIE COOPER and ALL STAR CAST
"SONG OF SONGS" with BRIAN AHERNE LIONEL ATWILL

Loew's COLUMBIA
Now Victor McLAGLEN in "LAUGHING at LIFE" with CONCHITA MONTENEGRO
Prices 25c to 6 P. M.

LOEW'S PALACE STARTS FRIDAY
The Capital's Capital Hit!
Launching a New Season Of Commanding Films
WORLD PREMIERE
BROADWAY to HOLLYWOOD
with ALICE BRADY "SCHNOZZLE" DURANTE Frank MORGAN Jackie COOPER MADGE EVANS
Plus HARDY and LAUREL

EARLE
Warner Bros. COOL Theatres
• LAST 3 DAYS •
LESLIE HOWARD
CAPTURED
On Stage HAL LE ROY And Others
Coming Friday
GOODBYE AGAIN
JOAN BLONDELL & WARREN WILLIAM
On Stage "SONGWRITERS ON PARADE" & Other Acts
25c TO 1 P. M.

METROPOLITAN
LAST 2 DAYS
ANN HARDING
DOUBLE HARNESS
WILLIAM POWELL
Closes Tomorrow Night
Reopening Soon for New Season
Watch Papers for Date

Air Conditioned—Carefully Cooled
RKO KEITH'S GREATER SHOW SEASON
KATHARINE HEPBURN
Screen's Most Interesting Personality
"MORNING GLORY"
DOUGLAS FAIRBANKS, JR. ADOLPHE MENJOU
Coming
LIONEL BARRYMORE
in His Greatest Personal Triumph
"ONE MAN'S JOURNEY"
MAY ROBSON JOEL McCREA

THE HECHT CO.
F ST. AT 7TH

$3.19
40-in. Damask
Ready-to-hang
SHIKII DRAPES
Shikii is the new idea in drapery weaves, a crinkly effect with a rich sheen. These are beautifully made with sateen lining (including tie-backs) and pinch-pleats at the top. 2½ yards long and 40 inches wide. Mulberry, blue, green, rose, rust, gold and red.
Higher Priced After the Half-Yearly Sale!
Sixth Floor—The Hecht Co.

Lace Curtains
Filmy tailored curtains in filet or shadow lace weaves. With plain hemmed and woven borders. Six designs in many all-over effects. Each side 34 inches wide. Choice of ivory or ecru. $1.19
Fifth Floor—The Hecht Co.

KITCHEN KARNIVAL — Now in progress on our Fifth Floor. Be Sure to Enroll in the KOOKIE KONTEST!
Fifth Floor—The Hecht Co.

Sports TUESDAY AUGUST 29, 1933 **The Washington Post** TUESDAY AUGUST 29, 1933 Sports

Tigers Beat Yanks, 6-1, Two Hits in 9th Robbing Sorrell of Shutout

Enid Wilson Tops Golfers With 76

Lowest Total in 37 Years of Women's National Tournament.

Miss Van Wie, Miss Hicks and Miss Orcutt Are 2 Shots Behind.

EXMOOR CLUB, Highland Park, Ill., Aug. 28 (AP).—Ripping par to shreds over the final three holes with a spectacular finish that overtook a trio of America's greatest shot-makers, Enid Wilson, queen of England's fairways, captured the women's national golf championship medal at Exmoor today with the lowest total in 37 years of play.

Trailing the leaders and par by 1 shot at the sixteenth tee, the husky 23-year-old English champion blazed forth with two birdies and a finishing eagle for a record-breaking 76 and the medal. She had a margin of two shots over her closest American rivals, Virginia Van Wie, of Chicago, defending titleholder; Maureen Orcutt, of Haworth, N. J., and Helen Hicks, of New York. The championship hasn't been won by a foreign entrant since Gladys Ravenscroft, of England, turned the trick 20 years ago.

Bea Gottlieb Fails.

Fatalities among the title favorites were exceptionally low in contrast to last year, when Miss Hicks failed to qualify in defense of her title. There were a few that faltered, but none of them were rated as serious championship contenders. Bea Gottlieb, Tuckahoe, N. Y., who got into the headlines recently by defeating the Prince of Wales, failed to qualify. Others, who failed, included Phyllis Buchanan, of Denver, trans-Mississippi champion; Mrs. Gregg Lifur, Los Angeles; Bernice Wall, Oshkosh, Wis.; Edith Quier Reading, Pa., usually a contender, and Mrs. Joseph Palma, of Honolulu, three times Hawaiian champion.

Mrs. Haynes Gives Up.

Exmoor Country Club, Highland Park, Ill., Aug. 28 (Spl.).—After shooting a 48 on the first nine, Mrs. J. Marvin Haynes, of the Columbia Country Club, Washington, D. C., ceased firing at the twelfth hole of her qualifying round in the National Women's Golf Tournament today.

Enid Wilson, England	39	37—76
Helen Hicks, Inwood, N. Y.	37	41—78
Maureen Orcutt, Haworth, N. J.	38	40—78
Virginia Van Wie, Chicago	39	39—78
Mrs. L. D. Cheney, San Gabriel Calif.	39	40—79
Lucille Robinson, Des Moines, Ia.	39	42—81
Frances Williams, Wayne, Pa.	41	40—81
Peggy Wattles, Buffalo, N Y.	41	41—82
Mrs. O. S. Hill, Kansas City	41	41—82
Charlotte Glutting, W. Orange N. J.	40	42—82

Margaret Maddox, Atlanta, Ga., 40 42—82; Mrs. Harlie Higbie, Detroit, 43 40—83; Helen Lawson, Los Angeles, 43 40—83; Rena Nelson, Chicago, 39 44—83; Aniela Gorczyca, Fort Worth, Tex. 40 43—83; Mrs. Ben Fitz-Hugh, Vicksburg, Miss., 40 43—83; Mrs. Charles Newbold, Wichita Kans., 42 41—83; Mrs. Burt Weil, Barrington, Ill., 42 41—83; June Beebe, Chicago, 43 41—84; Mrs. H. Austin Pardue, Minneapolis, 42 42—84

Mrs. Leo Federman, Great Neck, Long Island, 43 41—84; Marion Miley, Miami, Fla., 44 40—84; Roseia Knapp, Glen Head, N. Y., 43 46—84; Jane Brooks, Sparkhill, N. Y., 42 43—85; Ada Mac Kenzie, Toronto, Canada, 41 44—85; Mildred Green, Culver City, Calif., 44 41—85; Dorothy Gustafson, South Bend, Ind., 40 45—85; Elizabeth Dunn, Indianapolis, 42 44—86; Mrs. Charles Dennehy, Chicago, 42 44—86; Edith Begg, Cleveland, 42 44—86; (*) Mrs. R. C. Lake, Flushing, N. Y., 44 43—87.

(*) Won extra hole playoff from five others.

Braves Get 2 Hits As Reds Win, 2 to 0

Boston, Aug. 28 (AP).—The Braves' pennant aspirations received a decided set back here today when Fred (Red) Lucas, star Cincinnati twirler, shut them out 2 to 0. Hafey made both runs for the Reds. It was the second straight loss for the Tribe after having won eight games in a row.

Cincinnati	AB	H	O	A	Boston	AB	H	O	A
Adams,3b	3	0	0	0	Urbanski,ss	4	0	2	1
J.Moore,lf	4	0	2	0	Jordan,1b	4	0	7	0
Hafey,cf	4	2	6	2	Berger,cf	4	1	7	1
Rice,rf	2	0	2	0	R.Moore,rf	2	0	1	0
Lomb'rdi,c	3	1	3	0	Whitney,3b	2	0	2	5
Bott'ley,1b	4	1	11	0	Lee,lf	3	0	4	0
Mor'sey,2b	4	0	2	3	Spohrer,c	2	0	2	1
Bluege,ss	3	1	1	4	Mar'ville,2b	3	1	2	2
Lucas,p	3	1	0	3	Brandt,p	3	0	0	1
Totals	30	6	27	12	Totals	27	2	27	11

Cincinnati 0 0 0 1 0 0 0 0 1—2
Boston 0 0 0 0 0 0 0 0 0—0

Runs—Hafey (2). Error—Rice. Runs batted in—Lombardi, Bottomley. Two-base hits—Lucas, Berger. Stolen base—Lombardi. Sacrifices—Rice (2), Lombardi, R. Moore. Double plays—Spohrer to Berger to Whitney, Hafey to Morrissey, Hafey to Lombardi. Left on bases—Cincinnati, 5; Boston, 3. First base on balls—Off Lucas, 2; off Brandt, 1. Struck out—By Lucas, 1; by Brandt, 2. Umpires—Quigley and Reardon. Time of game—One hour 20 minutes.

Giants Recall Shores From Kansas City Club

Kansas City, Aug. 28 (AP).—E. Lee Keyser, president of the Kansas City American Association Baseball Club, said today that Bill Shores, pitcher, has been recalled by the New York Giants and will rejoin that team at Boston, September 1.

Shores came to the Blues on option. He had a record of 8 victories and 11 defeats.

Leading Hitters

American League.

	G.	AB.	R.	H.	Ave.
Foxx, Phil.	121	469	100	167	.356
Simmons, Chi.	127	536	79	182	.340
Manush, Wash.	124	542	100	183	.338
Kuhel, Wash.	124	496	78	164	.331
Gehrig, N. Y.	123	491	111	162	.330

National League.

	G.	AB.	R.	H.	Ave.
Klein, Phil.	120	483	81	182	.337
Davis, Phil.	111	393	41	136	.348
Stephen'n, Chi.	73	256	35	88	.344
Schl'm'r'h, Phil	94	339	52	114	.336
Terry, N. Y.	92	355	55	119	.335

Out of Tourney

ANTHONY LATONA.

Latona Is Ruled Out of Tennis Tourney

Government Net Chairman Acts; Playground Job Believed Cause.

ANTHONY LATONA, seeded No. 1 and considered one of the city's outstanding players, yesterday was barred by officials from participation in the Government employes' tennis tournament, Louis I. Doyle, referee and chairman of the tournament committee, stated yesterday.

Doyle said Latona's name had been withdrawn "after the committee had gone very carefully into every angle of the case" and that "no further statement would be forthcoming from the committee." It was learned last night that at least one member of the committee had not been consulted regarding the action taken.

From an authoritative source it was learned that the forced withdrawal of Latona was probably based on his activities in connection with his duties with the Municipal Playgrounds Department.

Explains Activities.

Assistant Director of Municipal Playgrounds Richard Tennyson, in a statement to The Post last night said: "There is absolutely no basis for any action against Latona based on his duties with the Playground Department. His activities cover all sports—baseball, track horseshoe pitching, tennis and every other branch of athletics. He has at no time acted in an official capacity as a tennis instructor, all such duties coming under the jurisdiction of our regular tennis instructor, Phil Degnan. Latona's duties in connection with tennis have been centered upon organizing and supervising teams and tournaments."

Latona stated that he was "completely in the dark as to the motives of the tourney official in withdrawing him from the tournament." He further stated that he would be unable to decide whether or not the matter would be placed in the hands of the U. S. Lawn Tennis Association for settlement until he had heard from the committee upon what grounds the action was based.

Result of yesterday's play:

Men's Singles.

Third round—Goldsmith (Patent Office) vs. Kloystad (Treasury), unfinished match, Goldsmith leading 3 games to 2 first set; Alan Staubly (District) defeated F. M. Silva (Veterans Administration), 6—2, 6—1; Trigg (Post Office) defeated Kelsey (Veterans Administration), 6—1, 6—0.

Women's Singles.

Second round—Amy Tabler (District) defeated Mrs. Ruth White (Navy), 6—0, 6—2; Betty Sandler (Agriculture) vs. Enid Mitchell (NRA), unfinished match, Miss Mitchell leading 6—1, 1—0.

Matches Today.

Men's Singles.

Third round, 5 o'clock—McElvenny (Treasury) vs. Allen (FCA); Maj. Dorst (Army) vs. Krickbaum (FERA); Drechsler (Agriculture) vs. Ford (Treasury); Goldsmith (Patent Office) vs. Kloystad (Treasury).

Men's Doubles.

Second round, 5 o'clock—Seidel-Staubley vs. Clark-Polk; Kelsey-Hager vs. Shearman-Royall; 6 o'clock, Silva-Johnson vs. McElvenny-Phillips; Erana-Weiss vs. Cowley-Allen.

Women's Singles.

Second round, 5 o'clock—Betty Sandler (Agriculture) vs. Enid Mitchell (NRA); Loretta Mansfield vs. Goldie Wesserman (Veterans Administration).

Men's Consolation Singles.

First round, 6 o'clock—Hager vs. Carvajal; Richardson vs. Stam; Rubinowitz vs. Wise; Virnelson vs. Bowers; Carr vs. Bentz; Miller vs. Diaz.

Team Point Trophy.

Score—Bureau of Investigation, 2; Patent Office, 10; General Accounting Office, 3; Treasury, 8½; Agriculture, 6½; Farm Credit Administration, 1; Army, 1½; F. E. R. A., 1; Interstate Commerce Commission, 1; District, 4; Veterans Administration, 5; Commerce, 1; Post Office, 2; Civil Service Commission, 1; Interior, 2; Merchant Fleet Corporation, 1.

Nats Are Idle; Advance as N.Y. Bows

Hold Lead of 8½ Games; Double Bill Slated in Cleveland Today.

Two Southpaws, Stewart and Burke, to Hurl in Double-Header.

By Shirley L. Povich (Sports Editor The Post).

CLEVELAND, Ohio, Aug. 28.—Without moving a muscle, the Nats today showed a half-game profit in their pennant struggle, because over in Detroit the Yankees were being minced into a toothsome brand of Tiger meat by a 6-to-1 score, and the recapitulation this evening shows the Washington Club to be 8½ games out in front of the straggling procession.

The Nats were muscle-bound this afternoon by the pronouncement of Skipper Billy Evans, of the Good Ship Cleveland, that the barometer was falling and it looked like rain, so the festivities of the day would have to be deferred, and the two clubs play a double-header tomorrow, which would not be a bad idea, inasmuch as a twin-bill tomorrow will gross twice as much as two single games.

Little Rain Falls.

A good thimbleful of rain hadn't fallen before game time, but when Skipper Evans unsheathed his telescope and declared he saw a dark cloud hovering above the southwest shore of Lake Erie, he pronounced the game off before noon. The afternoon blossomed nice and sunny, but the athletes got their exercise only in the upholstered lobby.

As I was about to say, a couple of paragraphs above, eight and a half games at this stage of the race is a virtual guarantee that the Nats are "in." The Yankees now have about as much chance of overtaking Washington as a hand car has to catch the Twentieth Century Limited. If either comes to pass, I am open for suit.

Would Be Very Sad.

Just supposin' that the Nats win 16 and lose 15 of their remaining 31 games, which would indeed be a sad home-stretch finish for the Washington Club, then the Yankees are forced to win 25 while losing only 7 of their remaining 32 games to create a tie for the pennant.

That, I think, is asking very little of the Washington Club, and I think, is asking too much of the New York team, which is now playing only at a .590 pace. If the Nats are hearing the buzz of the pennant bee, there's a reason and it is that 8½-game lead.

The scheduling of tomorrow's double-header finds Manager Cronin well fortified with pitching talent and he will give the Indians a full southpaw dose by nominating Walter Stewart and Bobby Burke for the mound jobs.

Burke Earns Spot.

Stewart was due to pitch today's game and the extra day of rest is calculated to do him no small good, but Burke has earned a starting assignment by his clever work against the Tigers when he made his fourth start of the year and turned in his fourth win.

Thus, Moe Breg will divide the catching duties with Luke Sewell tomorrow inasmuch as Berg has handled the shoots of Burke in all of the latter's successes and has succeeded in curbing the tendency to wildness that in seasons past provided deep pitfalls for the skinny southpaw.

Sam Rice Confined To Cleveland Bed

Cleveland, Ohio, Aug. 28 (Spl.).—Sam Rice, 41-year-old outfielder of the Nats, was confined to his bed tonight under the surveillance of a doctor, whom Trainer Mike Martin called after the veteran Nat had complained of gastric disorders late this afternoon.

The doctor in attendance made a blood test and will make a report tomorrow.

Godwin vs. Knight Fight Postponed

Entire Twin City Card Held Over Until Tomorrow Because of Rain.

The leading contender for Maxie Rosenbloom's light-heavyweight crown, it seems, is neither Bob Godwin nor Joe Knight, but Kid Pluvius, the raving, boisterous galoot from nowhere in particular, who chalked up his third victory of the season last night. The Kid peered over the Twin City Arena inclosure and sprayed the place with a brief but sufficient rainstorm, that washed out the prize boxing show of the local season.

Matchmaker Charley Cornell postponed the entire card until tomorrow night. Godwin and Knight headline the bill with a 10-rounder for the right to meet Rosenbloom, the light-heavyweight champion of the South, and 25 per cent of the gate receipts. The decision to put the bouts off until tomorrow was made in view of the fact that the NRA parade will be held tonight.

Pros Are Led By Houghton With 69

Frank Cunningham, Beach Are Tied for Second in P. G. A. Event.

AL HOUGHTON, long-driving Kenwood pro, blasted out a subpar 69 yesterday afternoon at Burning Tree to carry off first prize in the Middle Atlantic P. G. A. Sweepstakes.

Out in 34 and back in 35, Houghton finished the 18-hole jaunt in 3 below par to top a field of 17 professionals from Baltimore and Washington. His card showed six 3s, one deuce and 7 birdies.

Frank Cunningham, assistant Burning Tree pro, and Ralph Beach, mentor at the Suburban Club, Baltimore, tied for second prize with scores of 70 each. Cunningham shot a 34 on the last nine.

Walter Cunningham and Mel Shorey tied for fourth place with 74 each.

Houghton's card:

Out—										
Par	4	5	3	4	4	4	4	3	5—36	
Houghton	5	4	3	4	4	3	4	3	4—34	
In—										
Par	5	3	4	4	3	4	5	4	4—36	—72
Houghton	4	3	3	5	2	5	5	3	5—35	—69

Results.

Al Houghton (Kenwood), 34-35—69; Frank Cunningham (Burning Tree), 36-34—70; Ralph Beach (Suburban) 35-35—70; Walter Cunningham (Burning Tree), 37-37—74; Mel Shorey (East Potomac), 36-38—74; Al Treder (Manor), 39-37—76; George Diffenbaugh (Indian Spring), 39-38—77; Tommy Ryan (Belle Haven), 40-38—78; A. B. Thorn (unattached), 40-39—79; Cliff Spencer (Beaver Dam), 39-40—79; Dave Thomson (Washington G. & C. C.), 42-37—79; Leo Colliflower (Cotoctin), 42-38—80; Billy Molloy (Columbia), William Schrieber (Forest Park), Gil Cunningham (Burning Tree), Ed Stevens (Manor) and Glenn Spencer (Maryland G. C. C.), no cards.

Pirates Show Life To Beat Phils Twice

Philadelphia, Aug. 28 (AP).—The Pittsburgh Pirates brought their losing streak to an abrupt end today with a double victory over the Phillies by the scores of 9 to 5 and 9 to 1.

First Game.

Pittsburgh	AB	H	O	A	Phila.	AB	H	O	A
Jensen,lf	6	4	3	0	Fullis,cf	5	2	0	0
Li'strom,cf	6	2	2	0	Bartell,ss	5	4	6	2
P.Waner,rf	5	0	1	0	Klein,rf	5	1	5	0
Traynor,3b	5	1	1	2	Hurst,1b	5	1	9	0
Vaughan,ss	3	3	1	2	Davis,c	5	2	3	0
Suhr,1b	4	2	10	1	Schul'ich,lf	4	2	2	0
Thev'ow,2b	5	3	5	4	Warner,2b	4	0	1	5
Grace,c	3	1	3	0	Knothe,3b	4	1	1	2
Swift,p	2	0	0	1	Elliott,p	3	0	0	2
Chagnon,p	3	0	1	2	Berly,p	0	0	0	1
					*McCurdy	1	0	0	0
Totals	42	16	27	12	Liska,p	0	0	0	0
					Totals	41	13	27	12

*Batted for Berly in eighth.

Pittsburgh 0 0 0 2 0 4 0 3 0—9
Philadelphia 1 1 0 2 0 0 0 0 1—5

Runs—Jensen, P. Waner, Traynor, Vaughan (2), Suhr, Thevenow, Grace, Chagnon, Bartell, Davis, Schulmerich, Warner, Knothe. Errors—Fullis, Bartell (2), Thevenow (2). Runs batted in—Hurst, Fullis, Knothe, Bartell, Davis, Thevenow (3), Jensen, Lindstrom (3), Vaughan (2). Two-base hits—Thevenow, Lindstrom, Bartell. Home run—Davis. Sacrifices—Warner. Double plays—Knothe to Warner to Hurst, Warner to Bartell to Hurst. Left on bases—Pittsburgh, 11; Philadelphia, 12. First base on balls—Off Swift, 1; off Chagnon, 1; off Elliott, 2; off Berly, 3. Struck out—By Swift, 1; by Chagnon, 2; by Elliott, 1; by Liska, 1. Hits—Off Elliott, 10 in 5 1-3 innings; off Berly, 5 in 2 2-3 innings; off Liska, 1 in 1 inning; off Swift, 7 in 4 innings; off Chagnon, 6 in 5 innings. Wild pitch—Berly. Winning pitcher—Chagnon. Losing pitcher—Elliott.

Second Game.

Pittsburgh	AB	H	O	A	Phillies.	AB	H	O	A
Jensen,lf	5	0	5	0	Fullis,cf	4	0	4	0
L'strom,cf	5	3	3	0	Bartell,ss	4	1	2	3
P.Waner,rf	4	2	1	0	Klein,rf	4	2	2	1
Traynor,3b	5	3	0	2	Hurst,1b	4	0	9	0
V'ghan,ss	5	3	0	3	Davis,c	4	2	4	1
Suhr,1b	3	1	10	0	S'merich,lf	4	1	3	0
Th'now,2b	4	0	1	2	Warner,2b	4	0	0	5
Picinich,c	4	1	7	0	Knothe,3b	2	0	3	1
French,p	4	1	0	1	Holley,p	2	0	0	0
					*Todd	1	0	0	0
Totals	39	14	27	5	Ragland,p	0	0	0	0
					Totals	33	6	27	11

*Batted for Holley in eighth.

Pittsburgh 0 1 4 0 0 0 3 0 1—9
Philadelphia 0 0 0 0 0 0 0 0 1—1

Runs—Jensen, Lindstrom (3), P. Waner (2), Traynor (2), Vaughan, Klein. Runs batted in—Thevenow, Lindstrom, Vaughan (4), Traynor (2), P. Waner, Schulmerich. Two-base hits—Bartell, P. Waner, Klein. Three-base hit—Vaughan. Home runs—Vaughan, Lindstrom. Left on bases—Philadelphia, 6; Pittsburgh, 6. First base on balls—Off Holley, 3; off French, 1. Struck out—By Holley, 3; by French, 7. Hits—Off Holley, 12 in 8 innings; off Ragland, 2 in 1 inning. Losing pitcher—Holley. Umpires—Magerkurth and Moran.

Work of the Nats

	G.	AB.	R.	H.	2b.	3b.	Hr.	Sb.	Rbl.	Av.
McColl	1	1	1	1	0	0	0	0	0	1.000
Manush	124	542	100	183	25	13	4	6	72	.338
Kuhel	124	496	78	164	28	9	9	11	92	.331
Cronin	123	494	77	155	32	11	4	3	97	.314
Boken	41	103	16	32	5	2	3	0	24	.311
Goslin	106	438	77	133	30	9	9	5	53	.304
Burke	22	13	1	4	1	0	0	0	2	.304
Rice	58	70	17	21	3	3	1	0	12	.300
Myer	107	427	72	128	23	11	4	6	44	.300
Schulte	117	444	84	131	25	6	4	8	77	.295
Harris	66	145	31	42	10	2	5	3	35	.290
Bluege	116	416	53	114	13	0	6	5	65	.274
Sewell	118	398	51	107	26	4	2	6	52	.269
Bolton	17	19	2	5	0	0	0	0	2	.263
Berg	32	51	8	13	3	0	2	3	8	.255
Thomas	32	40	5	10	0	0	0	0	4	.250
W'tehill	33	89	5	22	1	1	0	1	10	.247
Kerr	22	36	5	7	0	0	0	0	0	.194
Crowder	44	84	4	14	1	0	0	0	4	.167
Weaver	17	39	5	6	1	0	0	0	2	.154
Russell	43	31	4	4	0	0	0	0	2	.129
Stewart	28	62	7	7	1	1	0	0	2	.113
Ch'pm'n	2	1	0	0	0	0	0	0	0	.000

Pitching

	G.	H.	BB.	SO.	IP.	GS.	GC.	W.	L.
*Linke	3	15	11	6	16	2	0	1	0
*McAfee	27	66	20	14	51	1	0	3	2
Burke	22	49	26	21	50	4	4	4	1
Chapman	2	5	1	2	4	1	0	0	0
Crowder	44	259	65	85	244 2-3	29	12	20	12
Russell	43	109	28	27	114	2	2	10	5
Stewart	28	180	45	54	181 1-3	25	9	11	6
Thomas	32	142	42	31	127 1-3	14	2	7	7
Weaver	17	115	33	30	104 1-3	15	8	7	3
Whitehill	33	200	77	77	223	31	17	8	6
McColl	1	3	0	1	3 1-3	0	0	0	0

*Released.

Postrait No. 13 —By Chick Kenny

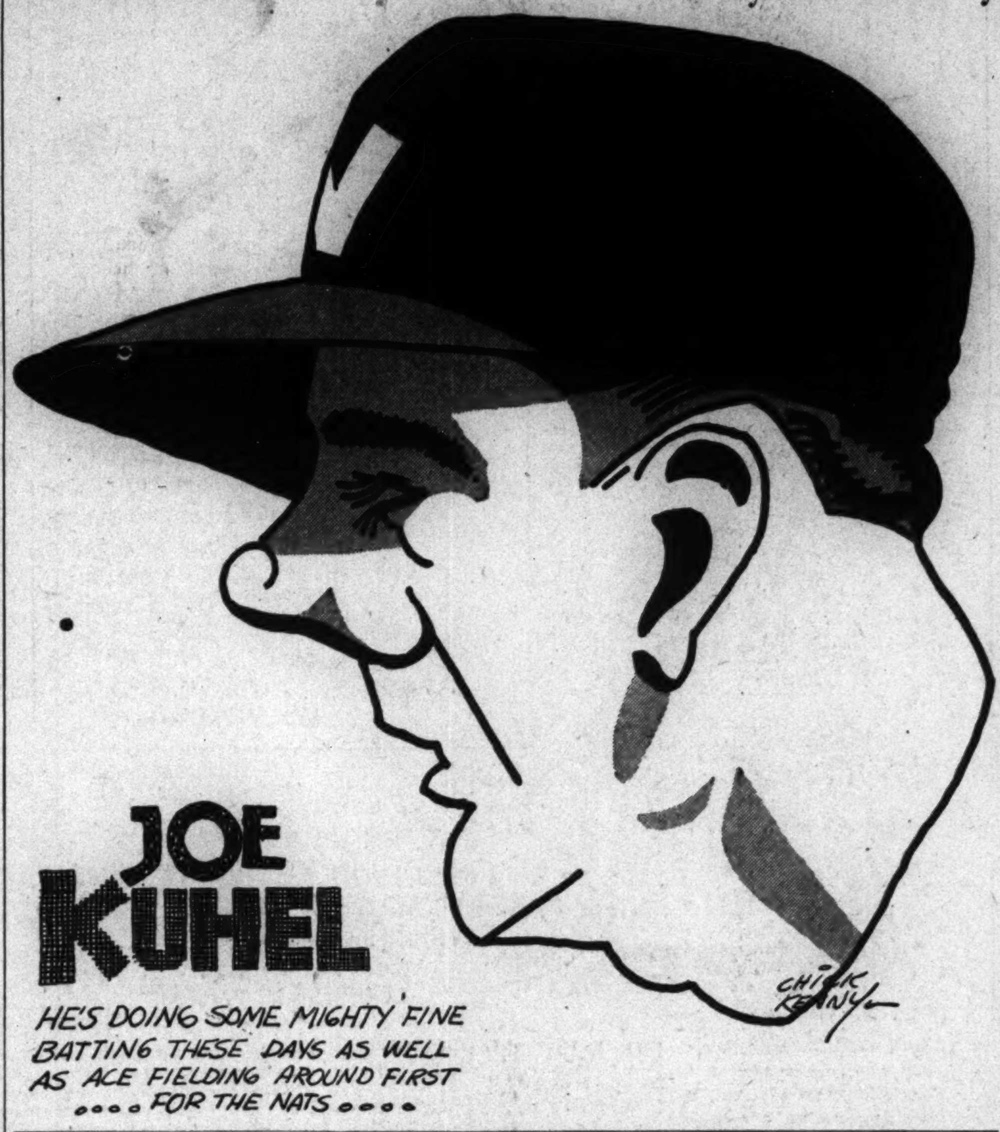

New Yorkers Held to 4 Bingles

Champs Get Only Run Off Walker's Triple and Ruth's Single.

Allen Retires for Pinch-Hitter; Detroit Has 2 Big Innings.

DETROIT, Aug. 28 (AP).—Vic Sorrell, slender Tiger southpaw, came within an inning today of becoming the second pitcher to blank the Yankees in 334 games as he led Detroit to an easy 6-to-1 victory.

Sorrell pitched hitless ball for six innings and allowed only two hits up to the ninth. Then Dixie Walker tripled and Babe Ruth singled him home. Four hits were all Sorrell allowed as Detroit evened the series at two games all.

The Tigers had two big innings at the expense of Johnny Allen, who retired for pinch-hitter in the eighth, with Danny MacFayden finishing.

Score Four in Third.

Four runs developed in the third on walks to Hayworth and Rogell, Fox's single, doubles by Gehringer and Gerald Walker, and a wild pitch. In the seventh, Rogell's single and a brace of triples by Gehringer and Walker added the final pair.

New York.	AB	H	O	A	Detroit.	AB	H	O	A
Lary,3b	4	0	1	1	Rogell,ss	3	2	2	1
F.W'ker,cf	4	1	4	0	Fox,cf	5	2	7	0
Ruth,lf	4	1	2	0	G'inger,2b	4	2	0	3
†Byrd	0	0	0	0	G.W'ker,lf	4	2	2	0
Gehrig,1b	4	1	8	1	Gr'berg,1b	4	0	6	1
Ch'man,rf	4	0	1	0	Stone,rf	3	0	2	0
Lazzeri,2b	3	0	1	1	Owen,3b	4	0	0	0
Dickey,c	3	1	6	0	Hayworth,c	2	0	8	0
Crosetti,ss	1	0	0	4	Sorrell,p	3	2	0	1
Allen,p	2	0	1	2					
*Combs	1	0	0	0	Totals	32	10	27	6
MacF'en,p	0	0	0	0					
Totals	30	4	24	9					

*Batted for Allen in eighth.
†Ran for Ruth in ninth.

New York 0 0 0 0 0 0 0 0 1—1
Detroit 0 0 4 0 0 0 2 0 x—6

Runs—F. Walker, Rogell (2), Fox, Gehringer (2), Hayworth. Runs batted in—Gehringer (4), G. Walker, Ruth. Two-base hits—Gehringer, G. Walker, Gehrig. Three-base hits—Gehringer, G. Walker, F. Walker. Sacrifice—Sorrell. Stolen base—Rogell. Double play—Rogell to Greenberg. Left on bases—Detroit, 8; New York, 4. First base on balls—Off Sorrell, 2; off Allen, 4; off MacFayden, 1. Struck out—By Sorrell, 7; by Allen, 4. Hits—Off Allen, 9 in 7 innings; off MacFayden, 1 in 1 inning. Wild pitch—Allen. Losing pitcher—Allen. Umpires—Owens and Ormsby.

Macks Pound Jones, Defeat Chisox, 9-5

Chicago, Aug. 28 (AP).—The Philadelphia Athletics caught up with Sam Jones in the seventh inning today and renewed their assault against Ted Lyons in the ninth to defeat the Chicago White Sox, 9 to 5, and even up the series.

Phil'hia.	AB	H	O	A	Chicago.	AB	H	O	A
Bishop,2b	5	2	1	4	Swanson,rf	5	2	3	0
Cramer,cf	5	2	2	0	Haas,cf	5	2	1	0
Cochrane,c	6	3	0	1	Dykes,3b	5	2	3	2
Foxx,1b	5	1	13	1	Sim'ons,lf	4	0	3	1
McNair,ss	6	1	3	4	Appling,ss	4	1	2	2
Johnson,lf	3	0	3	0	Kress,1b	4	1	6	1
Higgins,3b	4	1	2	3	Hayes,2b	3	1	3	2
Finney,rf	3	3	2	0	Sullivan,c	4	0	5	0
Cain,p	2	0	1	1	Jones,p	3	1	1	2
*Miller	1	0	0	0	†Webb	1	0	0	0
Peterson,p	2	1	0	2	Lyons,p	0	0	0	0
Totals	42	14	27	16	Totals	38	10	27	10

*Batted for Cain in sixth.
†Batted for Jones in eighth.

Philadelphia 0 0 1 0 0 0 4 0 4—9
Chicago 2 1 0 0 1 0 0 0 1—5

Runs—Bishop (2), Cramer (2), Cochrane, McNair, Higgins, Finney, Peterson, Swanson, Haas, Dykes, Simmons, Appling. Errors—Bishop, Cochrane, McNair (2), Appling, Kress. Runs batted in—Bishop, Cramer (2), Cochrane, Foxx, McNair, Higgins, Peterson, Dykes, Simmons, Kress (2), Hayes. Two-base hits—Bishop, Finney, McNair, Hayes. Sacrifice—Kress. Double play—Jones to Dykes to Kress. Left on bases—Philadelphia, 14; Chicago, 10. First base on balls—Off Cain, 2; off Jones, 6; off Lyons, 1. Struck out—By Jones, 3; by Lyons, 2. Hits—Off Cain, 7 in 5 innings; off Peterson, 3 in 4 innings; off Jones, 9 in 8 innings; off Lyons, 5 in 1 inning. Hit by pitched ball—By Cain (Hayes); by Jones (Higgins). Wild pitch—Lyons. Winning pitcher—Peterson. Losing pitcher—Jones. Umpires—Summers and McGowan.

Giants Beaten On Card 7-Run Rally in 9th

O'Farrell Hits Two Home Runs as St. Louis Nine Wins Out, 12 to 8.

NEW YORK, Aug. 28 (AP).—A booming seven-run drive in the ninth inning gave the Cardinals a 12 to 8 victory over the Giants today, and ran the National League leaders' string of defeats to three in the past four games, with one tie.

There was no loss to the Giants in their efforts to keep ahead of the Braves, who were blanked by Cincinnati and remained six games behind, but in the battle, with the lead shuttling around half a dozen times, two of Bill Terry's pitching aces, Bud Parmelee and Hal Schumacher, took a cuffing.

St. Louis.	AB	H	O	A	New York.	AB	H	O	A
Martin,3b	5	3	1	1	Moore,lf	5	1	1	1
Watkins,rf	4	0	2	0	Critz,2b	4	2	0	4
Fr'ch,2b,ss	4	2	3	2	Terry,1b	4	0	12	0
Medwick,lf	4	2	2	0	Ott,cf,rf	4	0	2	0
Collins,1b	5	2	11	0	O'Doul,rf	4	1	1	0
Orsatti,cf	5	0	2	0	Davis,cf	1	1	0	0
Slade,ss	3	0	0	5	Vergez,3b	5	1	1	1
*Allen	1	0	0	0	Mancuso,c	4	2	6	0
Dean,p	0	0	0	1	Ryan,ss	4	1	2	3
O'Farrell,c	4	3	6	2	Parmelee,p	3	0	1	0
Carleton,p	3	1	0	2	Schu'cher,p	0	0	0	0
Vance,p	0	0	0	0	Clark,p	0	0	0	2
Crawf'd,2b	0	0	0	0					
Totals	38	13	27	13	Totals	38	12	27	12

*Batted for Slade in ninth.

St. Louis 0 0 0 0 3 0 1 1 7—12
New York 0 0 0 1 0 2 0 3 2—8

Runs—Martin (2), Watkins, Frisch, Medwick, Collins, Allen, O'Farrell (3), Carleton, Crawford, Moore, Critz (2), Terry, Ott (3), O'Doul. Error—Slade. Runs batted in—Ott, Collins (2), Martin (2), O'Doul (3), O'Farrell (3), Mancuso, Ryan, Frisch, Medwick (2), Orsatti, Davis (2). Three-base hits—Martin, Medwick. Home runs—Collins, O'Doul, O'Farrell (2). Double plays—O'Farrell to Frisch; Moore to Mancuso. Left on bases—New York, 7; St. Louis, 4. First base on balls—Off Parmelee, 3; off Carleton, 3; off Schumaker, 1; off Clark, 1. Struck out—By Carleton, 4; by Parmelee, 4; by Vance, 1; by Dean, 1. Hits—Off Carleton, 7 in 7 innings (none out in eighth); off Vance, 2 in 1 inning; off Dean, 3 in 1 inning; off Parmelee, 9 in 8 innings (none out in ninth); off Schumacher, 2 in 0 inning (none out in ninth); off Clark, 2 in 1 inning. Hit by pitched ball—By Carleton (Critz). Wild pitches—Carleton, Schumacher. Winning pitcher—Vance. Losing pitcher—Schumacher. Umpires, McGrew, Rigler and Stark.

Sidney Wood Will Wed New York Society Girl

New York, Aug. 28 (AP).—The engagement of Miss Edith Godfrey Betts, New York society girl, to Sidney B. Wood, jr., fourth ranking American tennis player, was announced tonight.

Miss Betts is the daughter of the late Mr. and Mrs. Willys R. Betts.

How They Stand.

American League.

	W.	L.	Pct.	G.B.
WASHINGTON	81	42	.659	
New York	72	50	.590	8½
Cleveland	66	62	.516	17½
Philadelphia	61	62	.496	20
Detroit	63	65	.492	20½
Chicago	59	67	.468	23½
Boston	53	72	.424	28½
St. Louis	46	81	.362	37½

Yesterday's Results.

Detroit, 6; New York, 1.
Philadelphia, 9; Chicago, 5.
WASHINGTON-Cleveland—Rain.
Boston-St. Louis—Wet grounds.

Today's Games.

WASHINGTON at Cleveland (doubleheader on the Post Scoreboard at 1:30).
New York at Detroit.
Philadelphia at Chicago.
Boston at St. Louis.

National League.

	W.	L.	Pct.	G.B.
New York	71	46	.607	
Boston	68	54	.557	6
Chicago	67	56	.545	7
St. Louis	66	57	.537	8
Pittsburgh	65	56	.537	8
Brooklyn	50	68	.424	21½
Philadelphia	50	70	.417	22½
Cincinnati	48	77	.384	27

Yesterday's Results.

Pittsburgh, 9-9; Philadelphia, 5-1.
Cincinnati, 2; Boston, 0.
St. Louis, 12; New York, 8.
Chicago-Brooklyn—Rain.

Today's Games.

Pittsburgh at Philadelphia.
Cincinnati at Boston.
Chicago at Brooklyn (2).
St. Louis at New York.

Cavanaugh's Death Is Matter of Hours

Mansfield, Mass., Aug. 28 (AP).—Time was running fast in the last quarter for Frank W. Cavanaugh tonight.

Doctors agreed it would take an effort as spectacular as any he engineered on the gridiron to keep football's "iron major" from hearing life's final whistle before many hours.

War wounds and the aftermath of a serious operation sapped the strength of the man who retired as a nationally famous football coach to seek rest and a restoration of his health in this small town on Massachusetts' south shore. He is 57 years old.

"Cav's" family, his wife and nine children, were gathered at his bedside awaiting the end while doctors administered stimulants in an effort to stave off death.

Shields-Parker Defeat Net Champions

Vines-Gledhill Are Beaten, 6-3, 6-4, 3-6, 3-6, 6-2, in Semifinal.

BROOKLINE, Mass., Aug. 28 (AP).—Ellsworth Vines and Keith Gledhill, defending champions in the National Doubles tennis play at Longwood, today went down to a 6—3, 6—4, 3—6, 3—6, 6—2 defeat under the powerful racquets of Frank X. Shields, of New York, and his 17-year-old partner, Frankie Parker, of Milwaukee.

Vines and Gledhill played brilliantly in spots but their best was useless against the brilliant Shields, who piled up a total of 31 earned points, including five service aces to ruin the impressive drive the titlists started after dropping the first two sets.

Under almost twilight conditions, the other semifinalists went into action, George Lott, of Chicago, and Lester Stoefen, of Los Angeles, against Odrian K. Quist and Don Turnbull, of Australia. These international rivals managed to play 13 games in the fast-fading light before demanding a postponement. Lott and Stoefen, by breaking Quist in the seventh game, managed to pull out the first set at 6—4. The Aussies led two games to one on service in the second set when they agreed with their American rivals that the visibility was much too poor for first-class tennis.

Post Mortems . . .

Clark Griffith was in Baltimore yesterday . . . scouting Albany's 19-year-old sensation, Thompson . . . and Solters, the Orioles' .368 outfielding phenom . . . but other witnesses to the Albany-Baltimore game declare that Stanley Hack, former Cub, who romped around third, outshone them both . . . Goose Goslin will probably win that bet with Babe Ruth this year . . . last year the Babe wagered $100 his batting average would be higher than the Goose's . . . and won . . . this year the bet goes for $200 . . . the Marlboro race track was once the scene of jumping races . . . which were run over rough ground in back of the track . . . in true "country gentleman" manner . . . the track received its inception in match races between the country squires . . . held in prerevolutionary times on Graham's Level . . . a few miles from Marlboro . . . a Congress Heights' baserunner, advancing from first to third on a single Sunday, failed to touch second by three feet . . . and Manager Burruto, of the American Linens did not see him miss . . . so the two runs that came in with the single aided the Heights boys to wallop the Linen boys, 6 to 3.

Johnny Connelly is becoming a second Johnny Goodman . . . he combs his hair before every shot . . . ever notice the unusual nicknames tagged on the big league ball players? . . . besides Cochrane, there is another Mickey—Medwick, of the Cards . . . and there are two "Rabbits," Maranville, of the Braves, and McNair, of the A's . . . Lombardi, Reds' catcher, is called "Snozz," while they call Johnny Kerr, of the Nats, "Schnozzle".

COOPERATION

SUCCESS of President Roosevelt's re-employment program depends upon the close cooperation of each community. Our working hours and salary standards conform strictly with the President's Restaurant Code.

NRA U.S. WE DO OUR PART

An Announcement About

FOOD PRICES

Olmsted's prices will remain unchanged until after October 1, at which time our cost under the conditions created by N R A activity will determine whether or not an adjustment of prices must be made.

Olmsted Grill
1336 G Street
Famous for Fine Food

Men! We've got it!

Majestic TWIN-SIX Auto Radio

Installed Complete $52.50 Complete with tubes, suppressors, condensers; Federal tax paid

Just check over these specifications. You'll find *no auto radio at any price* that gives you all these features that make the new Majestic Twin-Six the finest, most powerful, richest-toned auto radio in America.

6-tube superheterodyne
8-tube performance
6-inch dynamic speaker
Booster switch for far distant stations
All-in-one—All-electric
Tone control

Automatic volume control
Illuminated airplane dial
Connection for extension speaker
Great sensitivity and selectivity
Majestic colorful tone
Majestic Spray Shield tubes

FREE DEMONSTRATION at Auto and Majestic Radio Dealers.

ALL-ELECTRIC • ALL-IN-ONE
Handsome metal case under dash holds complete set, except remote control.

JOS. M. ZAMOISKI CO.
Distributors 928 H. St. N.W.

Maryland's Turf Scene Shifts to Nearby Marlboro as Meeting Opens Today

Better Class Of Horses At Track

Stable Accommodations Crowded, With Bowie Taking Overflow.

As far as Washington is concerned, the 1933 fall racing season in Maryland opens today with the first program of the five-day meeting at Marlboro, down in Prince Georges County. Some few District fans have participated in the sport at Cumberland during the past week, but the annual session of the Southern Maryland Agricultural Fair Association has come to be known as "Washington's Own Meeting." Shortly after noon the string of hundreds of Capital-owned automobiles will be filing over the Pennsylvania Avenue Bridge with the historic half-mile track as their destination. Post time for the first race is 2 o'clock.

Joseph B. Boyle, general manager of the organization which operates Marlboro and Bowie, and Thomas Kirby Lynch, assistant manager and treasurer, believe that they'll do a better business this year than they did in 1932. They are of the opinion that conditions, generally, are considerably better than they were last year, and argue that "gates" and mutuel handlers at the racetracks figure to start climbing back to P. D. (predepression) standards.

Many Horses Ready.

The majority of the horses which spent last week in Cumberland were shipped over the week-end to Marlboro. Others have been there for some time, and still others have gotten in from tracks in various parts of the country. Track Superintendent Dick Pending found it utterly impossible to quarter all the horses shipped to the plant at Upper Marlboro, and was forced to divert more than 100 of them to Bowie.

The caliber of the thoroughbreds scheduled to race at Marlboro is higher than one usually finds at a half-mile track. Many of them are owned by Marylanders, but out-of-State owners figure to play a prominent part in the meeting. The book for the meeting calls for nine five-and one-half furlong dashes, 10 races at six-and-one-half furlongs, 14 at one-and-one-sixteenth miles, one of a mile and an eighth, and one at a mile and a quarter.

La Plata Feature.

The fifth race of the day—the La Plata—a mile-and-a-sixteenth test for 3-year-olds and upward, is to be the feature. The Mount Vernon, a 6½-furlong dash for 3-year-olds and upward, which is booked as the fourth event, will be the secondary feature.

Apprentice Jockey Rides Six Winners

Cleveland, Ohio, Aug. 28 (U.P.)—Jockey Leon (Buddy) Haas, 17-year-old apprentice rider, established a new local record by winning six of the seven races at Thistledown Park here today. He rode the winners of the first to the fifth races, inclusive, failed to finish in the money in the sixth, but came back in the seventh and concluding race of the day with an easy victory astride the favorite, Hypoluxo.

Haas, a native of Oklahoma, rode his first winner during the spring meeting at Riverside Park, Mo., this year. He has accepted 103 mounts so far this year, winning 22 races, finished second with 18 of his mounts and third on 12 occasions.

His longest-priced winner today was King Kelly in the fourth race, which paid $14 in the $2 straight mutuels.

Saratoga Results.

(Associated Press.)

FIRST—Wilson mile; the Rockland Claiming Purse, $600; for 3-year-olds and upward.
Peach Bud, 105 (S. Hebert).. 4-1 8-5 4-5
Eyota, 100 (E. Porter)........... 3-1 8-5
Ifinitate, 110 (L. Fator).............. 2-5
Columnist, Billowy Wave, Shapfell, Scotch Blossom, Cygnet, Carsono, Nimule and Georgian also ran. Time, 1:42 1-5.

SECOND—About 2 miles; the Sandhurst Steeplechase; purse, $700; for 4-year-olds and upward.
Cherry Brandy, 150 (Jeffcott) 1-3 out out
Hat Broom, 140 (J. Theodore)... 2-1 out
Blot, 148 (McKinney).................. out
Cree and Beret also ran. Time, 4:17 3-5.

THIRD—Five and one-half furlongs; the Kentucky Claiming Purse, $2,500; for 2-year-old fillies.
†Jabot, 111 (A. Robertson). 11-5 3-5 out
Miss Merriment, 106 (D. Smith).. 1-2 out
Easy Come, 111 (R. Jones).............. out
Spoilt Beauty, †Piety also ran. Time, 1:07.
†C. V. Whitney entry.

FOURTH—Mile and an eighth; the Bennington Claiming Purse, $600; for 3-year-olds and upward.
Help Me, 110 (J. Gilbert)..... 6-1 2-1 1-1
Kneehigh, 103 (E. Porter)....... 6-5 3-5
Waterway, 114 (W. Nertney)........... 1-2
Garlic, Negopoli, Night Patrol, Scout Master, Transen also ran. Time, 1:54 2-5.

FIFTH—Six furlongs; the Belair Conditions Purse, $600; for 2-year-olds.
High Quest, 111 (D. Bellizzi) 1-1 1-3 1-6
†Soon Over, 118 (S. Coucci)...... 2-5 out
Discovery, 111 (A. Robertson).......... 8-5
†Spy Hill, Kozak, Ivanoff, Sir Ten, Sgt. Byrne also ran. Time, 1:13.
†Greentree Stable entry.

SIXTH—Six furlongs; the Oklahoma Purse, $600; claiming; for 3-year-olds and upward.
Octaroro, 109 (E. Porter)...... 4-1 8-5 4-5
Fancy Flight, 104 (S. Coucci)..... 7-10 1-3
Kate, 104 (D. Bellizzi).................. 4-1
Renissance, Parity, Accent, †Daily News, †Ward-in-Chancery, Grannys Trade, Lebam, Happy Scot, Euxine also ran. Time, 1:14 1-5.
†Trainer G. W. Coburn entry.

THE GREAT MARLBORO FAIR AND RACES
August 29, 30, 31, September 1, 2.
Admission $1.00.
First Race 2:00 P. M.
BUSES DIRECT TO GRAND STAND

MARLBORO RACES
De Luxe Coaches leave daily. Terminal 1419 N. Capitol St. NW., at 12:30 p.m. Downtown leave from Terminal 12th and N. Y. Ave., northwest corner.
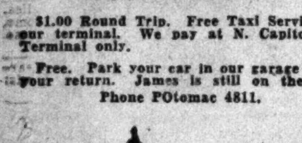
$1.00 Round Trip. Free Taxi Service to our terminal. We pay at N. Capitol St. Terminal only.
Free. Park your car in our garage until your return. James is still on the job. Phone POtomac 4811.

Strange as It Seems —By John Hix

For further proof address the author, inclosing a stamped envelope for reply. Reg. U. S. Pat. Off.

HENRY CHRISTOPHE, a slave boy who became king of the black kingdom of Haiti, impressed the English government with the military strength of his little land by one of the strangest peacetime military maneuvers ever staged. He had only 1,000 men unders arms—yet he marched a phantom army of 30,000 soldiers past a stand while awed English officials wondered at the ponderous strength of the black king's force. Henry based his hoax on the old truth that to Europeans all Negroes look alike.

He had only 1,000 men in his army—but each man had 30 different colorful uniforms.

Henry's display of military strength was not for display alone; he felt it was necessary to impress the English. The review was conducted before Sir Home Popham, English admiral whose West Indian fleet lay at anchor in the harbor of Cape Henry. Sir Home was paying the island kingdom a friendly visit—but at the same time he was to write his impressions for the foreign office.

The Haitian army, a company at a time, marched eight abreast before the king, Sir Home and other dignitaries. As each company passed from sight of the reviewing stand, the men broke ranks, hurriedly changed into different uniforms and returning through a secret tunnel to the starting point, passed again before Sir Home. All day long the troops passed by until Sir Home reported to his superiors that 30,000 well-trained troops had passed before him. Strange as it seems, he had seen only 1,000.

Tomorrow: The 465-foot cast with rod and reel.

Colors give added realism to strange things and happenings illustrated by John Hix on a full page in The Sunday Post.

At the Post . . .

***with* Bill Bennings.**

Dear Al: Marlboro Race Track.

Well, friend, I'll meet you by the water barrel. Yes, sir, they'll be racing today down here in Prince Georges County. I'm over that attack of air-sickness that followed my nonstop flight here from Hawthorne. Feeling fit and ready as some of the horses I've dug up for you. The Chicago charts show that Mike didn't do half bad yesterday while batting for me. So starting today we'll give the bangtails the one-two punch. I have my eye on some good things and I'll pass them along as they appear in the entries. Get down early so we can look over the tobacco and corn exhibitions. BILL.

First race—Nora's Grace won by five lengths up at Cumberland. Meets much stiffer company in this but seems to have the goods. **Clear Knight** is the one to beat despite that 120 pounds. Showed that he is rounding into form up the line and gets a good post. **Bohemian Grove,** at tops, could lick this field. May need a race.

Second race—Horatio Hugh will have Cruz in the saddle and I predict a graduation for this baby. Received a little education up-State. An off track would help. **Big Dipper** ran a nice race last week and should be no worse than second. **Scotty Don** for the show.

Third race—Rhodius beat a pretty fair field at Belmont last spring and I'm taking this one off that race. Reported to be fit. Mud wouldn't hurt. **Seaworthy** and **Rustic Cuba** for the other money places.

Fourth race—Foul Tip has been away from action some time, but is far too good to overlook in this field. I can't find a work on her. **Golden Princess** raced well at Cumberland and will be ready if the top one isn't. **Starry** for the rest.

Fifth race—Sublevado upset the dope bucket on the major courses last Spring. That race last week indicates that we have a fit horse here. Can't see anything taking his number today unless **Worthington** is in much better shape than we believe. **Sambo G.** to take third money.

Sixth race—Noisy Miss couldn't get close at Cumberland. Gets in this light and may surprise. **Flageolet** comes off a winning performance and breaks from the inside. **Gadaround** is reported to be better than the charts indicate.

Seventh race—Rod Rack doesn't want much more opposition than he finds here. Raced into pretty good form up-State and this may be the spot they have selected. **Last Gift** and **McDonald H.** for the other cash awards.

Dade Park Results.

FIRST—Six furlongs; purse $500; claiming; 3-year-old maidens.
Bimini, 107 (Finnerty) 8.82 3.94 3.44
Le Komorous, 110 (Fowler) 3.12 2.60
Orange Girl, 100 (Hendricks) 3.86
Trywright, Faithful Edith, Silver Streak, Escorun also ran. Time, 1:18 1-5.

SECOND—Six furlongs; purse, $500; claiming; 4-year-olds and upward.
Eline Nielsen, 107 (Fisher) 14.90 6.12 4.72
Linmast, 112 (Montgomery).....2.88 2.64
Marble Voyage, 102 (Fowler) 24.94
Claude C, Hunchback, Seventeen Sixty, Stabilizer, Thistle Vic, Kranella, Big Slam, Sweet Joe, Honohina also ran. Time, 1:17 3-5.

THIRD—One mile; purse, $600; claiming; 4-year-olds and upward.
S'land Belle, 105 (Montg'y).8.12 3.96 3.86
Black Stockings, 105 (Miller).....7.84 5.20
Truxton, 105 (Fowler) 6.16
French Maid, Ivan W, Sporting Maudie, Aulander, Pangloss, Wild Hour, Giggle Box, Tryabit also ran. Time, 1:47 3-5.

FOURTH—One mile; purse, $600; claiming; 4-year-olds and upward.
Different, 114 (Hanka) 14.46 7.52 4.80
All Columbia, 109 (Taylor).......4.80 3.08
Dark Ayr, 109 (Fowler) 3.14
Quando, Radio Service, Mutual Friend also ran. Time, 1:45 3-5.

FIFTH—One mile and 40 yards (Dade Park course); purse, $600; claiming; American Legion Convention; 3-year-olds and upward.
High Diver, 106 (Hanka) ..17.90 7.48 3.48
Inferno Lad, 114 (Finnerty).....6.68 3.54
Bring Back, 103 (Marinelli) 3.14
Potentate, Camp Boss also ran. Time, 1:49 2-5.

SIXTH—Five and one-half furlongs; purse, $600; claiming; the Vendome Hotel; 2-year-olds.
Brilliant Rose, 113 (Finnerty)
10.12 5.74 4.78
Squeeze Out, 113 (Marinelli)... 3.80 3.20
Border Patrol, 109 (Elston)............ 3.96
Regards, Aida B, Nada, Mr. Bun also ran. Time, 1:10 2-5.

SEVENTH—One and one-eighth miles; purse, $600; claiming; 3-year-olds and upward.
Charlie Bills, 113 (Gross).21.16 12.26 5.66
Flying Thor, 108 (Fisher) 16.86 8.78
Northern Sir, 113 (Cox) 4.14
Bay Bloom, Little Toots, Astute, Stage Struck, Kentucky Ace, Fast Colors, Mal San also ran. Time, 2:02.

Schwartz Nine Wins.

Schwartz.	AB	H	O	A	Dia. Jays.	AB	H	O	A
W.M'ris.cf	3	1	2	0	Selfon.2b.ss	4	1	0	1
Sch'artz.lf	3	1	0	0	Heft.lf.1b.	3	2	10	0
L.Mo'ris.ss	4	1	1	2	W'ner.3b.ss	5	0	2	0
Crown.3b	4	2	2	2	Singer.3b.p	5	1	2	1
Fyoch.c.rf	4	2	8	0	Weber.lf.cf	4	0	0	0
Th's.1b.2b	4	3	7	1	H'man.p.1b	3	0	4	0
H'urn.rf.c	1	1	3	1	L.Green.c.	4	1	9	0
Smith.p.	4	1	0	0	Quitt.cf.2b.	4	1	0	2
H.Jones.2b	3	0	0	1	M.Green.rf	3	0	0	1
A.Jones.1b	1	0	4	0					
Totals.	31	12	27	8	Totals..	35	7	27	6

Schwartz Cleaners .. 5 0 2 0 0 1 0 0 0—8
Diamond Jays .... 0 0 1 1 1 0 0 1 0—4

Runs—W. Morris, Schwartz, Crown, Fyock (2), Thomas (2), L. Morris, Selfon, Heft, L. Green, J. Singer. Two-base hit—Quitt. Three-base hit—Crown. Home runs—Thomas, L. Morris.

Saratoga Entries.

(Associated Press.)

FIRST RACE—Five and one-half furlongs; purse, $600; claiming; the Lake Placid; for 2-year-olds.
1 Remrofrep ... 112 8 Top High..... 108
2 Pinluck .... 111 9 Sleuth 112
3 Par Value...... 108 10 Interruption. 108
4 Caloric .... 112 11 *Race Street. 110
5 *Waterset .... 103 12 Moiras Boy.. 110
6 Nourrice ...... 109 13 *Ana X....... 107
7 Broad Sword.. 108

SECOND RACE—About 2 miles; purse, $700; the Bonnie Brook Steeplechase; selling; for 4-year-olds and upward.
1 Jack Anthony. 146 5 Shylock 140
2 †Bagatelle ... 135 6 Aries 140
3 ‡My Care .... 132 7 *Huffy 139
4 Geo. Jessel.. 144 8 Cito 140

THIRD RACE—Seven furlongs; purse, $700 added; the Hamburg Handicap; for 3-year-olds and upward.
1 Jamison .... 114 4 Halcyon 116
2 Clarify .... 108 5 Microphone .. 118
3 The Darb...... 114 6 Sation 115

FOURTH RACE—One and one-eighth miles; purse, $2,500 guaranteed; the Amsterdam Claiming Stakes; for 3-year-olds and upward.
1 Snapback .... 114 4 Poppyman 106
2 Rhodesia ..... 111 5 *Pencader 106
3 Flamborough.. 103

FIFTH RACE—Wilson mile; purse, $600; the Dandelion; conditions; for 3-year-olds.
1 Pomponius ... 110 3 De Valera..... 107
2 Bold Lover... 107 4 Dark Winter.. 110

SIXTH RACE—Six furlongs; purse, $600; the Shoshon; conditions; for 2-year-old maidens.
1 *Exercise .... 115 9 Maine Chance 115
2 Kyso .... 115 10 Growler 115
3 Blue Brooms.. 115 11 Sir Kai....... 115
4 Blue Again.... 115 12 Time Clock.. 115
5 Willow King.. 115 13 Good Goods.. 115
6 Chicstraw .... 115 14 Count Rae... 115
7 Gay .... 115 15 Toney Fastep. 115
8 Ahmed 115
*5 lbs. apprentice allowance claimed.
†7 lbs. apprentice allowance claimed.
‡10 lbs. claimed for rider.

Marlboro Entries.

(Associated Press.)

FIRST RACE—Five and one-half furlongs; purse, $300; claiming; the Holly Beach Farm; for 3-year-olds and upward.
1 Clear Knight. 120 7 Marie Getz.. 107
2 Tancred ...... 120 8 Eternal Maid. 107
3 Lady Catalan. 107 9 Black B. Time 120
4 Bohemian G've 107 10 Transgressor. 120
5 Shavings ..... 107 11 Easter Day... 112
6 Noras Grace.. 119 12 Small Change 116

SECOND RACE—Five and one-half furlongs; purse, $300; claiming; for 2-year-olds.
1 Belfolon .... 113 7 Pretension .. 113
2 Scottydon .... 118 8 Big Dipper... 112
3 Crossing Over. 115 9 Princ. Wrack 110
4 Horatio Hugh 113 10 *La Maria.... 108
5 *Naynay ...... 105 11 Biff 114
6 Stimulaw ..... 110 12 *Timber Fire. 108

THIRD RACE—Six and one-half furlongs; purse, $300; claiming; for 3-year-olds and upward.
1 *Noajoyce.... 115 7 Crasher 120
2 Wild Olive.... 120 8 Mordrom 120
3 *Rustic Cuba.. 105 9 *Big Pete.... 106
4 Oasis Baby... 120 10 Rhodius 115
5 Grand Rox.... 120 11 *Roy. Lassie.. 110
6 Seaworthy .... 120 12 Blaze White.. 120

FOURTH RACE—Six and one-half furlongs; purse, $300; claiming; for 4-year-olds and upward.
1 Colonial Beau. 116 7 Wild Sable.... 116
2 Golden P'cess. 105 8 *Saucy Victor 106
3 *Ima Martin.. 106 9 Foul Tip 110
4 Brown Maid.. 115 10 Starry 105
5 *En Passant.. 106 11 Miss Jayee.... 110
6 Shrew Mouse. 106 12 Jealous Pool. 115

FIFTH RACE—Six and one-half furlongs; purse, $300; claiming; for 3-year-olds and upward.
1 Sublevaro .... 113 4 Sambo G. 115
2 Axentea ...... 113 5 Ricks 108
3 Handley ...... 111 6 Worthington .. 117

SIXTH RACE—One and one-sixteenth miles; purse, $300; claiming; for 3-year-olds and upward.
1 Flageolot .... 113 5 *Nemerc 99
2 Gunther ...... 113 6 *Noisy Miss... 103
3 Seco .... 109 7 Fusco 111
4 Gadaround 109

SEVENTH RACE—One and one-sixteenth miles; purse, $300; claiming; for 3-year-olds and upward.
1 Rube Sam'son 113 5 Rodrack 113
2 McDonald H.. 115 6 *Espada 108
3 Do Tell .... 110 7 *Last Gift..... 113
4 *Elec. Gaff.... 119
*Apprentice allowance claimed.

The Post's Consensus at Hawthorne

The following consensus has been compiled by The Post from the selections of the leading handicappers of the turf. The figures show how the selections were rated.

Consensus of Leading Handicappers

First race	Second race	Third race	Fourth race	Fifth race	Sixth race	Seventh race	Eighth race
Mr. Swift (30)	Social Serv. (19)	Aegis (25)	Meloy (33)	One Ch'ce (30)	Pennocote (21)	Cog Air (18)	Reverberate (23)
Battling G. (27)	Gay Follies (13)	Blackstrap (24)	Uncle H'ry (18)	North Mill (21)	Risky Miss (20)	Marmion (16)	Port o' Play (19)
Acturius (15)	Wind Song (10)	Morsun (17)	Portcodine (14)	Boy Crazy (10)	Postscript (17)	Below Cost (14)	Oaten (17)

Bennings, Washington Post

Mr. Swift	Legal Gamble	Morsun	Meloy	One Chance	Pennecote	Marmion	Port o' Play
Battling Girl	Social Service	Aegis	Uncle Henry	North Mill	Postscript	Cog-Air	Reverberate
Acturius	Snow Play	Blackstrap	Portcodine	Boy Crazy	Risky Miss	Below Cost	Oaten

Best bet—Marmion.

Louisville Times, Associated Press

Mr. Swift	Legal Gamble	Blackstrap	Meloy	One Chance	Pennecote	Marmion	Oaten
Acturius	Gay Follies	Morsun	Portcodine	French Knight	Postscript	Yonkel	Port o' Play
Active American	Little Patriot	Aegis	Lawyer	Boy Crazy	Broadstep	Cog-Air	St. Nazaire

Best bet—One Chance.

Dade Park Entries.

(Associated Press.)

FIRST RACE—Five and one-half furlongs; purse, $500; claiming; for 2-year-old maidens.
1 Lucky Amelia. 112 5 Everybody ... 115
2 Sheshoney.... 112 6 Refund 112
3 Fawn Leap.... 112 7 Equilibre 112
4 Amer. Wheat.. 112

SECOND RACE—Six furlongs; purse, $500; claiming; for 3-year-olds and upward.
1 Jane Packard. 106 9 Kittrap 105
2 *Judge D'enzo 108 10 *Bad News... 106
3 *Laknite ...... 98 11 Dunny Boy... 111
4 Betty Shinn.. 106 12 Linmast 111
5 Draha .... 106 13 Tonight 111
6 *Lamanga .... 101 14 *Seventeen S. 106
7 Gerrtude V... 100 15 Marabou 111
B Strong Bow.. 111

THIRD RACE—Six furlongs; purse, $500; claiming; for 3-year-olds and upward.
1 *Monnie ..... 105 11 *Boston Co'n. 95
2 Darkest Hour.. 105 12 Rye 110
3 *Chianti ...... 110 13 Noel's Dress. 105
4 Curly Head... 110 14 *Jack Howe.. 110
5 Harky .... 110 15 Morden 110
6 Justice B..... 110 16 *Score 100
7 Master Star... 110 17 Sea Billows.. 110
8 Helen Green.. 105 18 Gulfelano 105
9 Victorious .... 110 19 Dewhurst 105
10 Sweet Tom... 110 20 Just Buck.... 110

FOURTH RACE—Six furlongs; purse, $600; claiming; for 3-year-olds and upward, maidens.
1 Transcript ... 105 4 Josephine D... 115
2 *Flo M. ...... 107 5 First Flash... 107
3 Terry Lass.... 110 6 Elegy 110

FIFTH RACE—One mile and 40 yards (out of chute); purse, $600; claiming; the Sears & Roebuck Co.; for 3-year-olds and upward.
1 *Princ. Octa.. 109 5 Mutual Friend 113
2 *Penthouse .. 105 6 *Popo 106
3 Vagabond .... 115 7 *Last Bid..... 98
4 Pr. Mexican.. 113 8 *Junior C. 108

SIXTH RACE—Six and one-half furlongs; purse, $600; claiming; for 2-year-olds.
1 Yankee W'ers 115 5 Nada 107
2 Home Rule.... 112 6 Bibbo 102
3 Fogarty ...... 112 7 Agreeable 112
4 Grand Flight.. 109

SEVENTH RACE—One mile (chute); purse, $600; claiming; for 3-year-olds.
1 Lillian Z..... 102 8 Lilac Bloom.. 102
2 *Fair Billy... 102 9 Lezev 102
3 Maechute .... 107 10 Dug In 112
4 Don Carlos... 107 11 *Renounce.... 97
5 Scotch Nell.. 102 12 *Fast Colors. 102
6 Goodestone .. 102 13 Friend John.. 107
7 Iredell 107
*Apprentice allowance claimed.
Weather, cloudy; track, muddy.

Hawthorne Entries.

(Associated Press.)

FIRST RACE—One and one-sixteenth miles; purse, $800; claiming; for 3-year-olds and upward, maidens.
1 The Bigamist. 110 7 Cardinal Jack 110
2 *Battling Girl. 102 8 *Ragacreek .. 102
3 *Keen Prince. 102 9 Active Am'an 107
4 Mr. Swift..... 107 10 Luchon 112
5 *Militia ...... 102 11 *Actuarius ... 107
6 *Lydia Ann... 102 12 George Jr.... 112

SECOND RACE—Six furlongs; purse, $800; claiming; for 2-year-olds.
1 Hydrogen .... 112 7 Social Serv'ce 109
2 Little Patriot. 115 8 Civil 112
3 *Gay Follies. 104 9 Legal Gamble 112
4 In Par .... 109 10 Windsong ... 112
5 Barbara C'om. 104 11 *Kissie 104
6 *May McD'h.. 107 12 Snow Play.... 109

THIRD RACE—Six and one-half furlongs (out of chute); purse, $800; claiming; for 3-year-olds and upward.
1 Gertrude ..... 99 7 *Royal Guinea 109
2 Princess C'lyn 104 8 *Salut d'A'r. 102
3 *Aegis .... 107 9 *Scot. Beauty 99
4 Oderic .... 109 10 Morsun 114
5 Blackstrap .. 112 11 Bag Smasher. 109
6 Judan .... 104 12 Very Well.... 104

FOURTH RACE—Six and one-half furlongs; purse, $800; claiming; for 3-year-olds and upward (chute).
1 *Polly's Polly. 107 7 Shaker Lady.. 112
2 *Speedy C'lle 109 8 *Portcodine... 107
3 *Recognizance 94 9 Hamilton 114
4 *Meloy ...... 107 10 Marian Kas'r. 104
5 Uncle Henry.. 117 11 *Prince Plato. 104
6 *Lawyer .... 104 12 *Tweeney 99

FIFTH RACE—Six and one-half furlongs; purse, $800; claiming; for 3-year-olds (chute).
1 *One Chance.. 111 5 Rock Point.... 112
2 *Northmill .. 108 6 *French K'ght. 106
3 Lazy Canter.. 109 7 *Soeur Blanche 107
4 *March King. 104 8 *Boy Crazy.... 99

SIXTH RACE—Five and one-half furlongs; purse, $800; the Palisades; allowances; for 2-year-olds.
1 Broadstep .... 115 5 Pencote 115
2 Scotch Pepper 108 6 Dan Sabath... 108
3 Postscript .... 106 7 Risky Miss.... 115
4 Wecoche ..... 115 8 Baby Stare.... 105

SEVENTH RACE—One and one-sixteenth miles; purse, $800; claiming; for 3-year-olds and upward.
1 *Sad Knight.. 104 5 Damascene 106
2 Marmion ..... 114 6 Al Neiman.... 112
3 *Cog Air .... 104 7 Below Cost.... 105
4 *Barry ...... 103 8 Yonkel 110

EIGHTH RACE—One and one-sixteenth miles; purse, $800; claiming; for 3-year-olds and upward.
1 *Port o' Play. 115 6 Kinspin 112
2 St. Nazaire... 115 7 *Trieste 107
3 Yargee .... 117 8 *Oaten 115
4 *Garrick ..... 115 9 *Glove 110
5 *Reverberate.. 107
*Apprentice allowance claimed.
Weather, clear; track, fast.

King's Park Entries.

(Associated Press.)

FIRST RACE—Six and one-half furlongs; purse, $300; claiming; for 3-year-olds and upward.
1 My Constance. 107 7 Balai d'Or.... 109
2 Charlie's Girl. 114 8 Athlone Lass. 107
3 Martha Long. 107 9 Your Flag.... 107
4 Kettle .... 95 10 *Baun Boy... 94
5 Altus Nuba.. 104 11 Fair Winner.. 107
6 Cut Short.... 102

SECOND RACE—Six and one-half furlongs; purse, $400; claiming; for 3-year-olds and upward (Canadian foaled).
1 Soliliquy ..... 107 8 *Ray Sol. 104
2 Tetradite ..... 101 9 Spring Violet 105
3 Ramb. Katie.. 107 10 Count Bruno. 113
4 Ferry of Fate. 113 11 Match Girl.. 101
5 Hollondaise... 101 12 Kebbie 105
6 Maggie Love.. 113 13 Moneyman ... 103
7 Chaste Morn.. 109 14 Yvonne M.... 107

THIRD RACE—Six and one-half furlongs; purse, $300; claiming; for 3-year-olds and upward.
1 Century Lass. 102 7 Westdrift 109
2 Tomboy ...... 107 8 Jungle Fair.. 102
3 Coldian ...... 111 9 All Play 109
4 Flying Heels II 107 10 Irish Pearl.. 114
5 Saxonne ..... 105 11 Black Alice.. 107
6 Hinsloma .... 109 12 Big Blue..... 109

FOURTH RACE—One mile; purse, $400; claiming; for 4-year-olds and upward.
1 Maemere .... 106 5 False Piety... 105
2 St. Chris'pher 111 6 Doorkeeper .. 108
3 Risneur ..... 110 7 Imagale 110
4 Changeable .. 105 8 Go Easy 105

FIFTH RACE—Five and one-half furlongs; purse, $500; the Decarie Handicap; for 3-year-olds and upward.
1 Uvira .... 107 7 Finalist 113
2 Byproduct ... 110 8 Roselys 103
3 Single Star... 112 9 Style Corner. 109
4 Anne L. ..... 106 10 Westy's Fox. 107
5 Bran Muffin.. 106 11 Uncle Donald. 112
6 Tiger Cat.... 104 12 Slewfoot 103

SIXTH RACE—One and one-quarter miles; purse, $400; claiming; for 4-year-olds and upward.
1 Song & D Man 108 7 Sweet Air.... 106
2 Haylof .... 106 8 Suranto 99
3 *Observation.. 104 9 Fourth Ward. 106
4 Astrakhan.... 108 10 *Cloido 96
5 Omarvitus .. 100 11 Trentonian.. 96
6 Jane Geffney. 104 12 Dakol 106

SEVENTH RACE—Six and one-half furlongs; purse, $300; claiming; for 3-year-olds and upward.
1 Colored Artist 103 7 Norwalk 117
2 *Theo R'ester 108 8 Strenuous ... 106
3 Red Grange... 113 9 *Bounder 108
4 Shandygaff .. 113 10 Bobby Folsom 111
5 Visa .... 110 11 Timon 113
6 Anoka ...... 108 12 Hey There.... 113
*Apprentice allowance claimed.
Weather, cloudy; track, fast.

Racing Selections

SARATOGA.
(For fast track.)
1—Pinluck, Top High, Sleuth.
2—Jack Anthony, Geo. Jessel, Bagatelle.
3—Microphone, Sation, Halcyon.
4—Snapback, Poppyman, Rhodesia.
5—Bold Lover, De Valera, Dark Winter.
6—Exercise, Sir Kai, Blue Brooms.
Best bet—Bold Lover.
—Louisville Times (A.P.).

Thistledown.
(For fast track.)
1—Donna Lascari, Morprin, Midson.
2—My Idea, Nancy Cloi, Terry Rose.
3—Chatterblack, St. Jim, Dr. Rogers.
4—Whizzing D., Chilow, Spot Pot.
5—Letalone, Bobs Luck, Anadnab.
6—Crowned Head, Tiempo, Pauline H.
7—Polycron, Chattering, Pennant Bearer.
Best bet—Crowned Head.
—Louisville Times (A.P.).

Kings Park.
(For fast track.)
1—Altus Nuba, Your Flag, Martha Long.
2—Ferry of Fate, Soliloquy, Count Bruno.
3—Flying Heels II, Black Alice, All Play.
4—St. Christopher, Imagale, False Piety.
5—Byproduct, Single Star, Uncle Donald.
6—Song and Dance Man, Fourth Ward, Astrakahan.
7—Red Grange, Norwalk, Timon.
Best bet—Byproduct.

Dade Park.
(For muddy track.)
1—Fawn Leap, Lucky Amelia, Equilibre.
2—Judge Direnzo, Dunny Boy, Marabou.
3—Monnie, Morden, Chianti.
4—Josephine D., Transcript, Elegy.
5—Popo, Vagabond, Penthouse.
6—Yankee Waters, Home Rule, Bibbo.
7—Dug In, Lezev, Friend John.
Best bet—Popo.
—Louisville Times (A.P.).

Coney Island.
(For fast track.)
1—Smear, Imelda, Lonell.
2—Garb, Betty Rejoice, Noreda.
3—Thistle Dee, Ever Faithful, Kadiak.
4—Golden Glitter, Busy Jay, Monty M.
5—Mr. Joe, Ep, Click.
6—Sallie Bourland, Moppet, Le Ministre.
7—Voltina, Cresta Run, Whangdoodle.
8—Flying Silk, Young Bill, Tadcaster.
Best bet—Golden Glitter.
—Louisville Times (A.P.).

Marlboro.
(For fast track.)
1—Clear Knight, Tancred, Shavings.
2—Scotty Don, Crossing Over, Stimulaw.
3—Mordrom, Rhodius, Noajoyce.
3—Mordrom, Rhodius, Noajoyce.
5—Sublevado, Worthington, Axentea.
6—Gunther, Fusco, Noisy Miss.
7—Electric Gaff, Rodrack, McDonald H.
Best bet—Mordrom.
—Louisville Times (A.P.).

Chart of Hawthorne Races

(Associated Press, Monday, August 28.)

WEATHER, CLEAR. TRACK, FAST.

FIRST RACE—Five and one-half furlongs. Purse, $800; claiming. For maiden 2-year-olds. Start good. Won driving; place, same. Went to post at 2:16. Off at 2:20. Winner, Pan-American Stable's br. f. (2), by Display—Martha Washington. Trained by A. E. Silver. Value to winner, $625; second, $100; third, $50; fourth, $25. Time, 0:24 2-5, 0:48 4-5, 1:01 1-5, 1:08 1-5.

Horses	Wgt.	Post	St.	¼	½	Str.	Fin.	Jockeys	Straight
PLAYFUL MARTHA..	111	1	1	2^{3}	$2^{1¼}$	2^{3}	1^{h}	Arcaro	$1.43
CHIRAC	112	4	3	1^{1}	1^{3}	$1^{½}$	$2^{1¼}$	Pool	6.19
WOODLANDER	109	1	4	4^{1}	4^{1}	3^{3}	3^{3}	Tipton	2.81
VINNOIR	105	2	8	7½	$7^{1¼}$	6^{4}	4^{4}	Lowry	76.78
CEDO	110	6	6	3½	3½	4^{3}	$5^{1¼}$	Fields	71.81
BETTY U	104	2	5	$6^{1¼}$	5^{2}	5^{2}	$6^{1¼}$	Stuller	*31.27
CHIEF GERONIMO..	110	3	2	8^{h}	$8^{1½}$	7½	7^{h}	Judy	15.82
HYDSAR	110	7	12	12	$9^{1¼}$	9^{2}	8^{h}	Renick	*
FULL FLING	110	8	7	5^{1}	6^{3}	8^{1}	9^{1}	Anderson	*
PHALAROPE	111	10	10	11^{4}	10^{h}	10^{4}	10^{1}	Lewis	10.63
BAGGAGE EXPRESS	110	11	11	10½	12	11^{4}	11^{2}	Humphries	51.30
PATSY LAURA	107	9	9	9½	11^{2}	12	12	Wright	27.09

*Field.

Two-dollar mutuels paid—PLAYFUL MARTHA, $4.86, $3.04, $2.34; CHIRAC, $4.70, $3.14; WOODLANDER, $2.68.

PLAYFUL MARTHA, away fast and kept close to the pace, withstood punishment gamely and, slowly wearing down CHIRAC, was up in closing strides. CHIRAC worked his way clear before going a quarter, came away slightly on stretch turn and held on well in a long drive. WOODLANDER had no mishaps and held on gamely in a good effort. VINNOIR closed boldly. CEDO weakened. CHIEF GERNOMINO did not threaten. BAGGAGE EXPRESS bore out badly. PHALAROPE was outrun.

SECOND RACE—Six and one-half furlongs. Purse, $800; claiming. For 3-year-olds. Start good. Won easily; place, driving. Went to post at 2:44. Off at 2:47. Winner, H. P. Headley's b. f. (3), by Supremus—Family Frost. Trained by D. A. Headley. Value to winner, $625; second, $100; third, $50; fourth, $25. Time, 0:24, 0:48 1-5, 1:13 3-5, 1:20 4-5.

Horses	Wgt.	Post	St.	¼	½	Str.	Fin.	Jockeys	Straight
DOUBLE DATE......	104	6	1	8^{1}	4^{1}	1½	1^{2}	Lowry	$13.56
DROMBO	111	9	5	$4^{1½}$	2^{2}	$2^{1½}$	2¼	Brasfield	6.51
HOUR ZEV	111	7	8	$3^{1½}$	3½	3^{1}	3^{ns}	Tipton	2.16
PRINTEMPS	108	10	2	7½	6^{3}	4^{3}	4^{2}	Arcaro	25.73
LEBRUYERE	111	4	6	2^{h}	5^{h}	$5^{1½}$	5½	Harbort	12.67
INJUSTICE	113	3	9	5½	8^{4}	7^{2}	6^{2}	Lewis	360.98
MERRY CHATTER	106	8	3	1^{h}	1¼	6½	7^{1}	Kacala	1.62
DODY	108	11	4	10½	11	11	$8^{1¼}$	Strong	*267.90
CROSS KIN	108	5	10	11	10^{2}	10½	9¼	Corbett	173.29
DIVINE LASS	103	1	11	$9^{1¼}$	$9^{1¼}$	9¼	10^{2}	Savage	*
MONKS BELA	108	2	7	6^{h}	$7^{1½}$	8^{1}	11	Humphries	19.59

*Field.

Two-dollar mutuels paid—DOUBLE DATE, $29.12, $12.64, $7.36; DROMBO, $7.66, $5.24; HOUR ZEV, $3.82.

DOUBLE DATE, placed on outside at start and away fast, but unable to keep up, bettered her position fast after reaching final three-eighths and won easily. DROMBO, well rated, held on in improved fashion. HOUR ZEV, a strong factor throughout, fought it out stubbornly. PRINTEMPS, away fast, but unable to keep up, closed strong. LEBRUYERE weakened. MERRY CHATTER was under strong urging from the start and weakened badly in the stretch.

THIRD RACE—One and one-sixteenth miles. Purse, $800; claiming. For 3-year-olds and upward. Start good. Won driving; place, same. Went to post at 3:09½. Off at 3:10. Winner, Mrs. A. M. Creech's ch. g. (5), by Friar Rock—Sweet Music. Trained by B. Parke. Value to winner, $625; second, $100; third, $50; fourth, $25. Time, 0:24 4-5, 0:48 4-5, 1:14 2-5, 1:40 1-5, 1:47 1-5.

Horses	Wgt.	Post	St.	¼	½	¾	Str.	Fin.	Jockeys	Straight
STREET SINGER....	111	5	2	2^{3}	2^{3}	1^{3}	1^{2}	1¼	Parker	$5.05
CHOKOLOSKEE	111	6	4	3^{3}	3^{2}	2^{1}	2^{3}	2^{3}	Malzan	2.23
HIS LAST	103	4	3	5^{4}	5^{2}	4½	3^{4}	3^{4}	Davis	20.73
BLACK BULL	104	2	5	4^{h}	4^{1}	5^{h}	4^{2}	4^{1}	Lowry	25.35
LUKE CONNELL	94	8	6	6^{3}	6^{4}	6^{3}	5^{2}	5^{1}	Harbort	85.62
FAIR BOY	106	3	7	7	7	7	6^{4}	6^{3}	Lewis	205.44
RUSTY	111	1	1	$1^{1½}$	1½	3^{1}	7	7	Tipton	1.23
HOPULIKIT	98	7	Left at the post.						Brasfield	20.32

Two-dollar mutuels paid—STREET SINGER, $12.10, $6.06, $3.40; CHOKOLOSKEE, $3.68, $2.80; HIS LAST, $6.70.

STREET SINGER went to the front with a rush, pulled away fast on stretch turn and weakened badly, but under strong handling, lasted for a lucky win. CHOKOLOSKEE raced on own courage, lost considerable ground and probably would have won under a stronger ride. HIS LAST had no mishap. BLACK BULL could not get to the leaders and quit in the stretch. RUSTY began fast and showed good speed for five-eighths, then sulked. HOPULIKIT was left at start.

FOURTH RACE—Six and one-half furlongs. Purse, $800; claiming. For 3-year-olds and upward. Start good. Won easily; place, driving. Went to post at 3:35. Off at 3:38. Winner, A. Bartelstein's b. c. (3), by Terry—Alice Harris. Trained by H. Unna. Value to winner, $625; second, $100; third, $50; fourth, $25. Time, 0:23 4-5, 0:47 3-5, 1:12 2-5, 1:19.

Horses	Wgt.	Post	St.	¼	½	Str.	Fin.	Jockeys	Straight
TERALICE	106	5	6	6^{h}	1^{1}	1^{4}	1^{4}	Lowry	$8.51
MERRILY ON	113	2	4	2½	2^{h}	2^{h}	2^{1}	Pool	3.35
PANFERN	104	6	1	4^{1}	4^{3}	$3^{1¼}$	3^{1}	Kacala	15.63
MOUNTAIN ELK	115	7	2	5^{1}	$5^{1½}$	6^{4}	4^{ns}	Corbett	3.28
MADWID	116	3	7	7	6^{3}	5^{h}	5^{1}	Wright	11.00
BROAD MEADOWS..	116	1	3	1^{nk}	3½	4^{1}	6^{3}	J. Smith	2.09
PANCOAST	107	4	5	3^{h}	7	7	7	Parke	13.90

Two-dollar mutuels paid—TERALICE, $19.02, $9.04, $5.18; MERRILY ON, $4.90, $3.72; PANFERN, $8.44.

TERALICE, well in hand for three-eighths, slipped through on inside on the stretch turn, came away fast after straightening up in the stretch and had something left. MERRILY ON had speed from start, lost ground and, holding on well, outstayed PANFERN. Latter was under strong riding throughout and weakened in the closing eighth. MOUNTAIN ELK began slowly and showed a good effort. MAD WIND held on gamely. BROAD MEADOWS was under vigorous riding from the start, bore out on the turn and weakened in the last three-sixteenths. PANCOAST dropped out of it on stretch turn.

FIFTH RACE—Six furlongs. Purse, $1,000; allowances. The Humbolt. For 4-year-olds and upward. Start good. Won driving; place, same. Went to post at 3:59½. Off at 4:04. Winner, Mrs. J. A. Marsch's gr. f. (4), by Royal Canopy—Sunmelia. Trained by J. McPherson. Value to winner, $700; second, $150; third, $100; fourth, $50. Time, 0:24 1-5, 0:48 2-5, 1:13 4-5.

Horses	Wgt.	Post	St.	¼	½	Str.	Fin.	Jockeys	Straight
PRINCESS CAMELIA	110	3	2	1^{1}	1^{1}	1^{1}	1^{h}	Pool	$3.09
CATHOP	113	1	5	3½	4^{h}	3^{4}	2^{ns}	Arcaro	2.50
KARL EITEL	113	6	1	4^{h}	3^{3}	2^{h}	3^{4}	Wright	7.90
REHOBOTH	111	2	6	6	5^{2}	5^{4}	4^{nk}	Renick	13.82
DON LEON	106	5	4	2^{1}	2^{1}	$4^{1½}$	5^{h}	Lewis	2.82
ACTION	111	4	3	5^{h}	6	6	6	Tipton	9.14

Two-dollar mutuels paid—PRINCESS CAMELIA, $8.18, $3.90, $3.08; CATHOP, $3.50, $2.66; KARL EITEL, $3.76.

PRINCESS CAMELIA had the most speed, was under light restraint until reaching final quarter, where she continued well to closing sixteenth before weakening, but outstayed CATHOP. Latter saved ground early, withstood the drive gamely and outfinished KARL EITEL in final stride. Latter lost ground all the way and held on well in a fine effort. REHOBOTH had no excuse. DON LEON, placed on outside at start, had speed, but weakened 'n the stretch. ACTION was forced back in the first quarter and failed to rally when urged hard.

SIXTH RACE—One and one-sixteenth miles. Purse, $800; claiming. For 3-year-olds. Start good. Won easily; place, driving. Went to post at 4:28½. Off at 4:28½. Winner, J. T. Taylor's b. or br. g. (3), by Rire Aux Larmes—Resistance. Trained by owner. Value to winner, $625; second, $100; third, $50; fourth, $25. Time, 0:25 2-5, 0:49 2-5, 1:15, 1:40 2-5, 1:47 4-5.

Horses	Wgt.	Post	St.	¼	½	¾	Str.	Fin.	Jockeys	Straight
RESISTING	110	9	6	7^{3}	6^{1}	2^{h}	1^{3}	1^{3}	Tipton	$5.28
PHARAHEAD	107	1	9	9	9	$7^{1½}$	4^{1}	2^{h}	Davis	23.42
ONDOTT	115	6	8	6^{1}	3^{h}	1^{h}	2^{3}	$3^{1½}$	Corbett	3.35
ALADDIN'S DREAM.	112	3	4	5¼	7^{3}	6^{1}	6^{3}	4^{ns}	Lewis	3.85
CRAPSHOOTER	105	5	2	$3^{1½}$	4^{h}	4^{3}	3^{h}	5^{4}	Lowry	7.23
FOXLAD HALL	115	3	5	4^{2}	$5^{1½}$	5^{3}	$7^{1½}$	6^{h}	Leyland	15.28
GRAMARYE	102	7	7	8^{3}	$8^{1½}$	8^{1}	8^{3}	7^{2}	Brasfield	8.80
NORTHGALIS	115	4	3	1½	2^{1}	3^{1}	5^{h}	8^{6}	Humphries	6.66
TRANSBIRD	105	2	1	2^{nk}	1^{1}	9	9	9	Arcaro	48.99

Two-dollar mutuels paid—RESISTING, $12.56, $7.38, $4.64; PHARAHEAD, $18.06, $11.08; ONDOTT, $3.72.

RESISTING, under strong restraint, but not far back the first five-eighths, came around the leaders rapidly when entering stretch and, continuing strongly, won drawing out. PHARAHEAD, taken up at the start, made up ground after reaching the last three-eighths where he raced wide. ONDOTT saved much ground and weakened in final drive. ALADDINS DREAM had no mishaps. CRAPSHOOTER weakened badly. FOXLAND HALL raced wide. GRAMARYE showed a dull effort. NORTHGALIS quit badly after showing speed to the stretch. TRANSBIRD was tiring when impeded on stretch turn.

SEVENTH RACE—One and one-sixteenth miles. Purse, $800; claiming. For 3-year-olds and upward. Start good. Won easily; place, driving. Went to post at 4:53. Off at 4:54½. Winner, John D. Mikel's ch. m. (5), by Craigangower—Belgian Queen. Trained by owner. Value to winner, $625; second, $100; third, $50; fourth, $25. Time, 0:24 2-5, 0:48, 1:14 1-5, 1:40, 1:47 3-5.

Horses	Wgt.	Post	St.	¼	½	¾	Str.	Fin.	Jockeys	Straight
BELGIAN LASS	106	4	5	5½	6^{3}	5^{3}	$1^{1½}$	1^{3}	Malzan	$6.57
BRAINS	105	6	7	4^{1}	4^{1}	3½	3^{h}	2^{h}	Tipton	3.62
HAPPY FELLOW	108	8	8	8	8	6^{3}	5^{4}	3^{ns}	Davis	24.73
BLACK FOOL	116	2	1	7^{3}	5½	2½	$2^{1½}$	4^{3}	Humphries	15.09
BROWN WISDOM	111	7	3	1^{4}	1^{3}	1^{3}	$4^{1½}$	5^{3}	Lowry	2.75
VOTAN	116	5	6	3^{3}	$2^{1½}$	4^{1}	$6^{1½}$	6¼	Corbett	7.56
SCANDAL SHEET	108	1	4	$6^{1½}$	7^{h}	8	7^{3}	7^{1}	Brasfield	29.60
PHANTOM ROCK	108	3	2	$2^{1½}$	3^{h}	7½	8	8	Parke	3.88

Two-dollar mutuels paid—BELGIAN LASS, $15.14, $8.60, $5.28; BRAINS, $4.30, $3.70; HAPPY FELLOW, $8.88.

BELGIAN LASS, in close quarters at first turn, was taken to outside when entering back stretch, lost ground thereafter, but much the best, took command with a rush in the stretch and won easily. BRAINS bore over sharply on first turn, was well rated and held on gamely. HAPPY FELLOW, far back for three-quarters, closed with fine belated speed. BLACK FOOL suffered interference on first turn and weakened in final sixteenth. BROWN WISDOM quit badly. VOTAN met interference on first turn and was through after reaching stretch. PHANTOM ROCK had early speed.

EIGHTH RACE—One and one-sixteenth miles. Purse, $800; claiming. For 3-year-olds and upward. Start good. Won driving; place, same. Went to post at 5:21½. Off at 5:21½. Winner, Four Oak Stock Farm's br. m. (8), by Paul Weidel—Dolly Varden. Trained by A. Peletteri. Value to winner, $625; second, $100; third, $50; fourth, $25. Time, 0:25 1-5, 0:49 1-5, 1:14 4-5, 1:39 4-5, 1:47.

Horses	Wgt.	Post	St.	¼	½	¾	Str.	Fin.	Jockeys	Straight
SISTER ZOE	111	7	7	4^{3}	3^{1}	2^{nk}	1^{1}	1^{ns}	Decamillis	$2.00
SCIMITAR	108	1	4	5^{1}	4½	5^{2}	2^{1}	2¼	Malzan	8.43
ROWDY BOY	108	4	9	7^{1}	$6^{1½}$	4½	$4^{1½}$	3^{1}	Dronet	5.40
BARNEY SEXTON	111	8	2	$2^{1½}$	2^{1}	1^{h}	3½	4^{3}	Tipton	4.97
AMERICAN QUEEN..	102	3	6	$6^{1½}$	7^{6}	6^{3}	6^{6}	5^{h}	Saunders	80.89
BATTLING ON	111	6	5	1^{1}	1^{1}	$3^{1½}$	$5^{1½}$	6^{6}	Davis	18.18
DON TASKER	108	5	1	3^{h}	7^{h}	7^{4}	7^{6}	7^{4}	Parke	4.70
CAPTAIN ED	110	9	8	9	8^{1}	8^{6}	8^{10}	8^{10}	Renick	14.39
FIRST REGIMENT	96	2	3	8^{3}	9	9	9	9	Chanove	429.44

Two-dollar mutuels paid—SISTER ZOE, $6.00, $3.98, $2.94; SCIMITAR, $6.50, $3.66; ROWDY BOY, $3.72.

SISTER ZOE, under strong restraint for three-quarters, bore out when racing in the lead and weakened, but outstayed SCIMITAR. Latter, on extreme outside the final half mile, closed boldly and was wearing down the winner. ROWDY BOY held on gamely in a good effort. BARNEY SEXTON, much used in forcing the pace, faltered in the stretch and swerved in the final eighth. AMERICAN QUEEN had no mishaps. BATTLING ON was through after three-quarters. DON TASKER dropped out of it on the stretch turn

Coney Island Results.

(Associated Press.)

FIRST—One and one-sixteenth miles; purse, $600; claiming; 4-year-olds and upward.
Town Limit, 110 (South).... 3.40 2.60 2.20
Santerno, 105 (Louman) 3.80 2.60
Belen, 110 (Watters) 3.00
Dorita, Orchestration, Blanket Bay also ran. Time, 1:45 3-5.

SECOND—Five and a half furlongs; purse, $600; claiming; 2-year-old maiden colts and geldings.
Golden Ray, 108 (Louman).. 6.60 4.60 2.80
Byphar, 112 (Gross) 5.40 4.00
George, 108 (Hardy) 2.80
*Goengetit, *Morris R, Prince Benton, *Polvos Pride, Wild Chris, King Hollister, Starda, Roanoke Lad, Royal Gold also ran. Time, 1:07. *Field.

THIRD—Six furlongs; purse, $600; claiming; 3-year-olds and upward.
Fashion Show, 109 (Hardy)... 5.40 2.60 2.60
Black Comet, 109 (South)....... 2.40 2.40
Tadcaster, 111 (Curran) 6.80
Dodiodo, Guidess, Dusky Dame, Captain Logan, Camp Cook, Marse Chan, Imelda also ran. Time, 1:11 3-5.

FOURTH—One and one-sixteenth miles; purse, $600; claiming; 4-year-olds and upward.
Scarlet Brigade, 110 (Broic) . 5.80 3.20 2.40
Ruane, 110 (Petrella) 6.80 3.60
Vesee, 110 (South) 2.60
Tommy, Deenie, Our Grief, Dr. Becker, Wise Susan, Zahn also ran. Time, 1:46 2-5.

FIFTH—Five and a half furlongs; purse, $600; the Cleves; allowances; 2-year-olds.
Ridge Blond, 105 (South) ... 6.00 3.20 3.80
Brown Toney, 111 (Morrison) 4.60 3.40
Lady Evelyn, 111 (McDermott) 5.80
Whisk Me, Brilcosen, Tryant, Blind Brook also ran. Time, 1:06 3-5.

SIXTH—One and one-sixteenth miles; purse, $600; claiming; 4-year-olds and upward.
Justa Sheik, 113 (W'ters).20.40 10.80 6.60
Squall, 108 (South) 5.80 4.20
Kibitzer, 108 (Marshall) 6.00
Twill, Flag Flying, Gibbys Choice, Stop Gap also ran. Time, 1:45 2-5.

SEVENTH—One and one-sixteenth miles; purse, $600; claiming; 3-year-olds.
Blondella, 102 (South) 7.20 4.00 3.20
Gambado, 112 (Tilden) 4.20 3.60
Too Late, 109 (Martin) 3.60
Justice Logan, Black Nose, Catino, Flowery Lady also ran. Time, 1:45 2-5.

Game Called.

The Federal League game between the Public Documents and Bookbinders Teams was called in the third inning account rain. The Bookbinders were leading 4-2.

Kings Park Results.

(Associated Press.)

FIRST—Six and a half furlongs; purse, $300; claiming; 3-year-olds and upward.
Skid, 115 (Case) 8.00 4.45 4.35
Fair Arrow, 113 (Wall) 14.70 8.80
Marion Ormont, 113 (Thurber) 7.95
Willrain, Red Grange, Maemere, Timon, Goeland, Tricycle also ran. Time, 1:22 1-5.

SECOND—Six and a half furlongs; purse, $400; claiming; 3-year-olds and upward (foaled in Canada).
Count Bruno, 115 (Watson) . 5.35 3.00 2.70
Optical, 115 (Jelly) 2.80 2.75
Baun Boy, 99 (Courtney) 3.75
Rambling Katie, Money Man, Doer, Match Girl, Fatal Gift, Kebbie, Jean Pittston also ran. Time, 1:22.

THIRD—Seven furlongs; purse, $400; claiming; 3-year-olds and upward.
Jib Boom, 113 (Watson)..... 4.00 2.85 2.80
Column Right, 113 (Mitchell)..... 3.25 2.85
Irish Pearl, 111 (Moore) 5.65
Fidele, Rabble, Visionary, Tom Boy, Hattie Seth, Logwood, Your Flag also ran. Time, 1:28 4-5.

FOURTH—Seven furlongs; purse, $400; claiming; 3-year-olds and upward.
Bracer, 110 (Wimmer) 3.20 2.60 2.50
Cliftons Lass, 111 (Wall) 2.90 2.40
Fortune Bay, 108 (Hilley) 2.85
Chile Gold, Speywood, River Lee, Grass Broom, Amourette, Cloido, Suranto also ran. Time, 1:29 1-5.

FIFTH—One and one-eighth miles; purse, $400; Valley Field claiming; 3-year-olds and upward.
My Betty, 101 (Courtney). 21.30 9.65 6.65
Fair Sun, 110 (Thurber) 9.65 7.00
Imagale, 103 (Erwin) 5.75
Angry Lass, Viola Stinson, Gold Coinage, Song and Dance Man, Squeeze Play also ran. Time, 1:56 2-5.

SIXTH—Six and a half furlongs; purse, $400; claiming; 3-year-olds and upward.
Irish Sphere, 115 (Laurin) ... 6.00 3.10 2.60
Pottery, 113 (Wimmer) 3.00 2.95
Chatham Queen, 113 (Fellows) 2.65
Mad Mullah, Yvonne M, Retainer, Nandine, William Allen, jr., L'Erable also ran. Time, 1:23.

SEVENTH—One mile and fifty yards; purse, $400; claiming; 3-year-olds and upward.
Trentonian, 112 (Jelly)... 21.20 7.40 4.15
Bobby Folsom, 105 (Duggan). . 5.65 2.85
Sue Jones, 104 (Wall) 4.70
Ham, Fourth Ward, Zeal, Doorkeeper, Gold Ridge also ran. Time, 1:44 2-5.

Eagles Would Play.

The Anacostia Eagles want games with unlimited teams for next Sunday and Labor Day. Call Atlantic 3679-W after 4:30.

Coney Island Entries.

(Associated Press.)

FIRST RACE—Six furlongs (chute); purse, $600; claiming; for 4-year-olds and upward.
1 *Sky High.... 103 8 *Jeff O'Neil. 106
2 Ramus .... 110 9 Miss Muffet.. 106
3 Why Mask.... 110 10 *Quorum 111
4 Smear .... 116 11 Last Attempt. 110
5 Lonell .... 108 12 Rainbow D'ce. 105
6 Bob Custer.... 110 13 *Imelda 103
7 *Red Note .... 105 14 Principio 110

SECOND RACE—Five and one-half furlongs; purse, $600; claiming; for 2-year-old maiden fillies.
1 Julia Irene..... 113 10 Morning Fair. 113
2 Rolanda .... 113 11 Transverse .. 113
3 Bisque Doll.... 113 12 Lou Boot..... 113
4 Donna Wood... 113 13 Noreda 113
5 Flor. Louise.... 113 14 Garb 113
6 Laura Kiev..... 113 15 Just Mrs..... 113
7 Betty Rejoice.. 113 16 Coracle 113
8 Aunt Hannah.. 113 17 Ky. Helen.... 113
9 Pidge .... 113 18 Kant Touch.. 113

THIRD RACE—One and one-sixteenth miles; purse, $600; claiming; for 4-year-olds and upward.
1 Nancy Seth.... 108 10 Goodyear 108
2 Miss Burke.... 108 11 Thistle Dee.. 113
3 Ever Faithful.. 108 12 *Low Gear.... 108
4 Zenonian ..... 113 13 *Bob Bates.... 108
5 Tight Rope.... 108 14 *Bonnet 103
6 Kadiak .... 113 15 Trotwood 113
7 Loop .... 113 16 Dr. Becker.... 113
8 *Nardo .... 108 17 Respond 113
9 Prince Feather. 108

FOURTH RACE—Six furlongs (chute); purse, $600; claiming; for 2-year-olds.
1 Legionary .... 109 8 Hoosier's Pr... 110
2 Lady Pal ..... 104 9 Leaflet 112
3 Busy Jay ..... 113 10 Golden Glitter. 118
4 *Foxy Artist.. 105 11 Thunder Lou.. 107
5 Caw Caw .... 118 12 Monty M...... 113
6 Brustigert .... 113 13 Cherokee Sal. 109
7 Landover .... 105 14 Cotton Club.. 115

FIFTH RACE—Six furlongs (chute); purse, $800; the Blue Gables Handicap; for 3-year-olds and upward.
1 Mr. Joe....... 116 5 Manners 98
2 Ep .... 104 6 Click 111
3 Open Hearth.. 100 7 Levaal 99
4 Rip V. Winkle. 108

SIXTH RACE—One and one-sixteenth miles; purse, $600; claiming; for 3-year-olds and upward.
1 *Sal. Bourland. 105 6 Kentucky Flyer. 110
2 Big Moment.... 110 7 Klevette 110
3 Le Ministre... 115 8 Moppet 110
4 Busy Master... 110 9 Kitty Sue 110
5 Shadow Dawn.. 110

SEVENTH RACE—One and one-sixteenth miles; purse, $600; claiming; for 3-year-olds.
1 *Yarnallton .... 115 6 *Double Shuffle. 105
2 News Hawk.... 115 7 Cresta Run.... 110
3 Whangdoodle.. 110 8 *Bonnie Marita. 105
4 Upset Lassie... 110 9 Voltina 110
5 Donna Linda.. 105

EIGHTH RACE—(Substitute); 6 furlongs (chute); purse, $600; claiming; for 4-year-olds and upward.
1 *Young Bill... 105 9 Abdel 113
2 Prince Herbert. 110 10 Heavy Sugar.. 110
3 Prince A O.... 108 11 Forget Not.... 110
4 Busy Ven..... 105 12 The Judge.... 110
5 Uncle Matt.... 110 13 Balthasar 110
6 Lord Dean..... 110 14 Tadcaster 113
7 *Gate Boy.... 108 15 Flying Silk... 105
8 *Newburger .. 115
*Apprentice allowance claimed.
Weather, cloudy; track, fast.

Thistledown Entries.

(Associated Press.)

FIRST RACE—Thistledown course; purse, $300; claiming; for 2-year-olds.
1 *Morprin ..... 108 6 *Araline 108
2 Midson .... 113 7 Alma Del Jr.... 108
3 *Golden X..... 108 8 *Donna Liscari. 107
4 Fannie Lou.... 110 9 *Gold Rose.... 105
5 *Black Blaze.. 108

SECOND RACE—Six furlongs; purse, $300; claiming; for 3-year-olds and upward, maidens.
1 Mohegan ..... 114 10 *Jack Connor. 105
2 *Miss Morgold. 104 11 Tears 109
3 Flying Start... 114 12 *Toddling Girl. 100
4 Boston Bay.... 114 13 *Two Maids... 109
5 Pay Day ...... 109 14 Secret Mission. 105
6 *Terry Rose... 100 15 *Royal Air 105
7 *Magic Secrets 106 16 Alice Weber.... 105
8 *My Idea..... 100 17 *Mental Storm. 104
9 *Nancy Cloi... 104 18 Easy Way..... 105

THIRD RACE—Six furlongs; purse, $300; claiming; for 4-year-olds and upward.
1 Noseduh ..... 105 10 Luxuriate 105
2 Gr. Voivode... 110 11 Pat Angon..... 110
3 Jim Shanahan. 110 12 Belevitornot .. 110
4 Cousin Rogers. 110 13 Shakitup 110
5 One Cent..... 110 14 Zebra 105
6 Balance All... 110 15 Basilica 110
7 Smiling Moon.. 105 16 Kilmolash 110
8 St. Jim....... 110 17 Dr. Rogers.... 110
9 Chatterblack.. 105 18 Easter Boy.... 110

FOURTH RACE—One mile and 40 yards; purse, $300; claiming; for 3-year-olds.
1 *Game .... 102 7 *Bud K. 104
2 Whizzing D.... 109 8 Hugue 112
3 *Singleam .... 102 9 *Cherapo 102
4 Bellcap .... 109 10 Prince Canbar 112
5 *Spot Pot..... 102 11 *Sweet Lassie. 102
6 *Clifton's Gem. 104 12 Chilow 107

FIFTH RACE—One and one-sixteenth miles; purse, $300; claiming; for 4-year-olds and upward.
1 *Sugarland .... 99 5 *My Companion. 104
2 *Elizabeth S... 102 6 *Cordon Bleu... 104
3 *Letalone .... 107 7 *Anadnab 104
4 Justa Flapper.. 107 8 *Bob's Luck.... 99

SIXTH RACE—One and one-sixteenth miles; purse, $300; claiming; for 3-year-olds and upward.
1 *Transf'mation 106 8 *Shabby Shoes. 105
2 *Tiempo ...... 105 9 Crossed Wires 110
3 *Lightning G.. 106 10 Uncle Charlie. 115
4 Transfix ..... 103 11 *Crowned H'd. 110
5 Thorese Girl.. 106 12 Inglenook 115
6 El Recreo..... 110 13 *Joan Pat..... 105
7 *Pauline H.... 105 14 *Uncle Si..... 110

SEVENTH RACE—One mile and 40 yards; purse, $300; claiming; for 4-year-olds and upward.
1 Scala .... 107 10 Tchadex 107
2 Eug. O'Sullivan. 107 11 Tangram 107
3 John Robert.... 112 12 Kid o' Kildare 112
4 Ravelle Fronk.. 107 13 Thistle Marty. 107
5 Panama .... 107 14 French Ace.... 112
6 Dela .... 102 15 Helen F. 107
7 Thoughts ..... 107 16 Chattering 107
8 Noirette ..... 107 17 Hula 107
9 Pen. Bearer.. 112 18 Polycron 107
*Apprentice allowance claimed.
Weather, drizzling; track, fast.

Thistledown Results.

(Associated Press.)

FIRST—Thistledown course; purse, $300; claiming; for maiden 2-year-olds.
Wracia, 105 (R. Haas) 9.80 5.40 3.80
Nancy Khan, 110 (S. Dewain). 24.20 10.80
Cofaro, 108 (R. Haber) 4.40
Secret Call, *Rock Abbott, *Enfis, Just Wandering, Old Farmer, White Top, Cliftons Nell and Golden X also ran. Time, 1:06 3-5.
*Field.

SECOND—Six furlongs; purse, $300; claiming; for 3-year-olds.
Odd Star, 111 (B. Haas)... 3.00 2.20 2.20
O'Connell, 110 (Serio) 2.40 2.60
Mike Reynolds, 113 (Myres) 3.00
Octavia, Old Pride, *Polly E., Princess Peri, Mast Lady and Boiling Over also ran. Time, 1:13 1-5.
*Field.

THIRD—Six furlongs; purse, $300; claiming; for 4-year-olds and upward.
Copper, 108 (B. Haas) 4.20 3.00 2.80
Rain or Shine, 111 (T. Breenan) 4.40 4.20
*Tiny Wrack, 111 (H. Gower) 3.40
King Halma, Steven B., Sugarland, *Valiant Heart, Wingo, Wind Flower, *Dick Chevely also ran. Time, 1:12 3-5.
*Field.

FOURTH—Mile and 40 yards; purse, $300; claiming; for 4-year-olds and upward.
King Kelly, 108 (B. Haas) 14.00 5.20 3.80
Adrian, 108 (E. Kelly) 6.00 3.60
Hasola, 100 (M. Verbus) 3.60
Harmonical, Earl Gaar, Reighburn, Princess Elsie, My Ideal, Carnival also ran. Time, 1:43 1-5.

FIFTH—Mile and a sixteenth; purse, $300; claiming; for 3-year-olds and upward.
Nisia, 104 (B. Haas) 12.80 5.00 3.80
St. Mica, 109 (J. Sylvester) 4.40 2.80
Arab, 120 (J. Serio) 3.40
Chromium, Baggataway, Donate, Flying Giblon also ran. Time, 1:46 3-5.

SIXTH—Mile and an eighth; purse, $300; claiming; for 3-year-olds and upward.
Pompeia, 110 (R. Klein) 6.20 3.80 3.20
Quiet Chat, 106 (E. T. Moore)... 4.60 7.00
High Hatter, 105 (T. Brennan) 7.60
Purlie, Prince Reno, On Trial, Jimmy Finn also ran. Time, 1:54 2-5.

SEVENTH—Mile and 40 yards; purse, $300; claiming; for 3-year-olds and upward.
Hypoluxo, 107 (B. Haas) ... 4.20 2.60 2.80
Rave, 102 (E. Kelly) 7.60 5.40
Princess Volta, 102 (J. Christensen).. 5.40
*Lad's Run, Sam Cole, Evergreen Lad, Balance All, Chilow, *Chow Mein, *Flitterlight also ran. Time, 1:43 1-5.
*Field.

FOR YOUR HEALTH'S SAKE
SWIM
MEN AND WOMEN DAILY
OPEN 8 A.M. to 11 P.M.
KIDDIES 25¢
AMBASSADOR HOTEL POOL 40¢

BUSSES TO MARLBORO RACES
Aug. 29 to Sept. 2, Inclusive
$1.00 ROUND TRIP
DIRECT TO TRACK
Leave 11th and Pa. Ave. N.W., opposite Star office on Eleventh at 7 a. m., 9 a. m., 11 a. m., 11:45 a. m., 12:35 p. m. and 1:30 p. m.
WASH. MARLBORO AND ANNAPOLIS BUS LINES, Inc.
Information Nat. 7715

Johnny Connelly Shoots 74 to Top Strong Field in 'Uptown' Golf Play

4 Tie for 2d, One Stroke In Rear

Young Star Has 13 Pars, With One Bad Hole on 37-37 Card.

FLASHING a steady brand of golf from tee to green, Johnny Connelly, diminutive public links star, clicked off a brace of 37's for an 18-hole total of 74 to capture the medal yesterday in the qualifying round of the annual "Uptown" tournament at Rock Creek.

Connelly charged to the front by a margin of one shot, preventing a five-way deadlock for the prize. Four municipal luminaries were hot on the medalist's heels. They are Harlan Will, the District champion, with 37—38; Claude Rippy, the former Shelby, N. C., ace, with 38—37; John Baer, with 38—37, and Walter Barrett, with 36—39.

Shoots 13 Pars.

Connelly, who tied Luther Steward, jr., for the medal in the Congressional invitation, had 13 pars to his credit. And 13 pars at Rock Creek yesterday were plenty good, considering the untrue putting surface of the greens and heavy fairways.

The medalist really had one bad hole, the seventh, where his putter betrayed him, resulting in a six. It was his only three-putt green of the day. He failed to birdie a hole.

Out in 36 and with a chance to win the medal, Walter Barrett went haywire on the par five fifteenth. Here he missed his third shot, three putted and wound up with a 7.

11 Players Break 80.

Eleven of the 16 first flight qualifiers broke 80. The boys considered the failure of Herman Allan and W. W. Seay to qualify an upset. Match play in the championship flight begins today. Two matches are slated. One is scheduled tomorrow and the 36-hole finals Thursday.

Three women golfers are in the field. Mrs. Mae Hill's 94 won her a place in the fourth flight. Mrs. T. M. Wilkinson, with 98, is in the third, while Miss Betty Garber made the fifth.

Connelly's Card.

Par out....... 4 4 3 4 3 3 4 5 4—34
Connelly ..... 4 4 3 4 3 4 6 5 4—37
Par in......... 4 3 4 4 3 5 4 3 4—34—68
Connelly ..... 5 3 4 3 4 5 5 4 4—37—74

The Pairings.
Championship Flight.

9-1, John Connelly (74) vs. W. J. Nealis (80); 9:05-1:05, Bill Leasure (81) vs. Serge W. Polk (77); 9:10-1:10, Andrew Oliveri (76) vs. Milton Polinger (80); 9:15-1:15, J. H. Jarman (79) vs. Walter Barrett (75); 9:20-1:20, Harlan Will (75) vs. Bob Sibley (77); 9:25-1:25, Claude Rippy (75) vs. Jack Keele (78); 9:30-1:30, Harry Saunders (79) vs. Fred Taylor (80); 9:35-1:35, John Baer (75) vs. S. C. Wimsatt (80).

Second Flight.

Pat Axtell (81) vs. Gene Allison (81); Jerry O'Connor (83) vs. R. H. Brown (84); R. E. Turner (84) vs. Eddie Stolack (84); Frank Ortman (84) vs. Alfred Baer (85); H. R. Allan (83) vs. Joe Meiker (83); Kenneth Davis (83) vs. Dr. McCullough (84); Bob Leapley (84) vs. Jimmy Faust (84); Leon Hogan (84) vs. M. S. Royston (83).

Third Flight.

J. D. Robertson (87) vs. Buddy Sharkey (87); Earl Jamison (87) vs. George Sullivan (88); Ken Wood (88) vs. C. P. Kidder (88); Dan Shook (89) vs. B. Drott (88); W. W. Seay (88) vs. W. Turner (86); C. Miller (87) vs. Paul Heston (88); Franklin Meades (88) vs. Lee Sweeney (89); George Marlowe (86) vs. Dick Berberich (90).

Fourth Flight.

John L. Madden (90) vs. Girard Rodgers (93); Mrs. Mae Hill (94) vs. Bob Mertie (94); Bills Eaton (96) vs. Roy Mattingly (97); E. A. Johnson (100) vs. Gordon Rule (90); Joe Rodgers (92) vs. R. D. Jones (93); Jack Shield (94) vs. Joseph A. Harris (96); J. D. Grant (96) vs. Mrs. T. M. Wilkinson (98); Sam Kurland (101) vs. Sol Amanuel (90).

Fifth Flight.

E. A. Carlin (105) vs. David L. McGloson (106); Miss Betty Garber (103) vs. John L. Malone (103).

Rogers Makes Ace.

Using a number four iron, O. L. Rogers, of Park Lane Apartment, scored an ace on the 148-yard second hole of B course at Rock Creek's course yesterday.

Playing with him were Miss Ira Anderson, A. L. Strong and W. F. Thompson.

Colored Playoff Series.

The play-off series between the Treasury, winner of the first, and the Commerce, winner of the second half of the Colored Departmental Baseball League, will start this afternoon at 5:15 o'clock on diamond No. 8, Monument Grounds.

Playground League.

Langdon.	AB	H	O	A	Cong. Hts.	AB	H	O	A
Whitey.c..	3	0	10	1	Cattell.2b.	4	2	1	2
Shipp.3b..	4	0	1	2	Loeffler.3b	4	1	2	1
Murrell.1b.	4	0	2	0	Darrell.cf..	4	0	1	0
Cole.cf....	4	0	2	0	Taylor.ss..	4	1	2	1
Liggett.p..	3	1	2	2	Porter.p...	4	0	4	2
Oliver.rf..	3	0	2	0	Boyce.1b.lf	4	1	5	0
Trout.2b..	2	0	3	2	Xander.c.	3	0	10	2
Ahearn.2b.	1	0	0	0	Shaw.rf..	3	1	0	0
Haines.lf..	3	1	1	0	Wineland.lf	0	0	0	0
Wagner.ss.	3	0	2	1	Mety.lf....	1	0	0	0
					Sugrue.1b.	2	0	2	1
Totals.	32	2	*25	8	Totals..	33	6	27	9

*One out when winning run scored.

Langdon .... 0 1 0 2 0 0 0 0 0—3
Congress Heights... 3 0 0 0 0 0 0 0 1—4

Runs—Cole, Whitey, Shipp, Cattell, Taylor (2), Donell. Errors—Whitey, Liggett. Left on bases—Langdon, 6; Congress Heights, 4. First base on balls—Off Porter, 3. Struck out—By Liggett, 8; by Porter, 9.

Results in Minors

Southern Association.

		R.	H.	E.
New Orleans	010 301 200—	7	8	0
Birmingham	100 000 000—	1	4	2

J. Moore and Autry; Touchstone, Lisenbee and Berres.
Nashville at Knoxville, postponed; rain.
Only games scheduled.

International League.

		R.	H.	E.
Toronto	501 010 000—	7	13	0
Rochester	000 000 100—	1	8	1

Brame and Hevins; Lindsey Henry and Florence.

		R.	H.	E.
Albany	000 000 000—	0	7	0
Baltimore	000 211 20x—	6	10	1

Filley, Miner and Phelps; Mattingly and Linton.

		R.	H.	E.
Montreal	400 031 000—	8	14	3
Buffalo	004 001 06x—	11	9	4

Phelps, Pomorski, A. Smith, Michaels and Stack; Gallivan, Gould, Wilson, Milstead and Crouse.
Only games scheduled.

American Association.

		R.	H.	E.
Minneapolis	000 420 000—	6	12	1
Milwaukee	001 001 001—	3	11	1

Murray and Glen; Gregory, Caldwell and Young.

		R.	H.	E.
Indianapolis	000 200 001—	3	8	2
Toledo	000 000 51x—	6	9	1

Tising and Angley; Lawson and Healey.
Only game scheduled.

Western League.

St. Joseph, 3; Muskogee, 0.

New York-Penn. League.

Binghamton, 5; Scranton, 2.
Only game scheduled.

Pacific Coast League.

No games scheduled.

Crimson Insects Score.

The Crimson Insects yesterday downed the Petworth nine, 5 to 3. For games with the winners, call Potomac 2321.

Studying the Putt That Won the Medal in the Uptown Tournament

Post Staff Photo.

Johnny Connelly, public links ace, who shot a 74 yesterday to lead the field that competed over the Rock Creek course. He is shown above just before he sank the putt that gave him a stroke margin over four other players.

He Got Away . . . .

By Jean Monk.

THE big miracle of the recent storm was the cutting of that $1,000,000 inlet between the Atlantic Ocean and the Sinepatuxent Bay, just below Ocean City, Md. Ocean City is situated on an overgrown sandbar lying between the ocean and the bay, which varies in width from 300 feet to about a mile, and extends from Ocean City southward for a distance of 40 miles, almost to Chincoteague, Va.

A similar storm ten or more years ago cut a like inlet through this bar. If the new one is at the same place, it is about 5 miles south of the city. The big item is the fact that fish of every variety came through the old inlet into the bay. Still fishing at the inlet was excellent, as was fishing in the bay.

But that which the ocean gives, the ocean sometimes takes back again; for the inlet remained open only two or three years. While it is open, however, fishermen visiting Ocean City may expect every variety of fishing at its best, at close range, and inexpensive.

Hotel Still Operating.

A letter from A. H. G. Mears, proprietor of the famous fishing resort, Wachapreague, Eastern Shore of Virginia, dated August 25, says:

"The hurricane 23rd destroyed our docks, but the hotel is still operating." And on the 26th he wrote: "The storm is over. Fishing is on again, catches very encouraging. Several of our boats are in fishing shape and hotel normal."

Last Tuesday, when that 2-pound bluefish flounced unassisted into Capt. LeRoy Ward's boat, Herring Bay, he seemed to have started something. For they have been flouncing in by the hundreds since that time, in all other instances, however, assisted by the fishermen.

Reports of big runs of bluefish are coming in from all parts of the fishing field.

Bring Back Sack Full.

The fishing tackle department of Rudolph & West Co., 1332 New York avenue northwest, reports that a party leaving from the store struck the bluefish off guard out from Herring Bay last Friday and brought home a sack full of them. The fishermen were back in the store for more and better tackle and bigger and stronger drones. Big ones there!

Last Saturday, J. O. Cardin, Northeast Savings Bank, and Mrs. Cardin; Mr. and Mrs. Thomas N. Lees; Mr. and Mrs. Fletcher and George Fletcher fished off Tall Timbers, Piney Point, from 5 till 7 p. m. in a rowboat, about 1 mile out, and landed 17 bluefish still fishing. They used spot for bait. The fish were from 1 to 2½ pounds in size.

Barber & Ross, Eleventh and G streets northwest, reported the departure of a party from their store yesterday for Sharps Island. They, too, had lost all their fishing equipment on a trial trip and were back for a complete supply.

Charles Murray, George Washington University, accompanied by several other Washington fishermen, trolled for bluefish out from Solomons last Friday and landed something over 700 of them.

Seems that everyone is getting the blues these days.

Are Biting Aplenty.

Ollie Atlas, proprietor, Atlas Sports Store, 927 D street northwest, says reports reaching his store are that not only the blues but trout and hardhead are raring to go and are going whenever and wherever they can get a bait to go at. Ollie says splendid reports have come in from Galeville, Shady Side, Herring Bay and down as far as Chesapeake Beach, the last two days.

Capt. Warren Denton, Brooms Island, phoned in yesterday morning to advise that trout are appearing in remarkable numbers in that vicinity, in the Patuxent River. Brooms is 17 miles above Solomons.

This is exceptional for the reason that trout are not in the habit of taking bait while the water is muddy—and if the Patuxent wasn't muddy Sunday, it wasn't the Patuxent. So, what will happen when it clears up?

Frank Del Vecchio, bait and tackle merchant, 1212 Eleventh street southeast, says he has had reports from Sandgate, across the Patuxent from Brooms, that trout are striking in surprising numbers at that place.

Peacock Gets 67 At Burning Tree

Roger Peacock, Indian Spring golf star, trained his blazing war clubs on the treacherous Burning Tree layout yesterday, and shot a spectacular 67, five below par, to hang up a new unofficial amateur course record.

Peacock is now the proprietor of two District course marks. Recently he hammered out a 64 at Manor.

Peacock's card:

Par, out...... 4 5 3 4 4 4 4 3 5—36
Peacock ...... 4 4 3 4 4 5 3 3 5—35
Par, in........ 5 3 4 4 3 4 5 4 4—36—72
Peacock ...... 3 3 3 4 3 4 4 3 5—32—67

Honors to Mrs. Pray And Mrs. Diffenbaugh

Mrs. George Diffenbaugh, wife of the Indian Spring Country Club professional, teamed with Mrs. L. G. Pray, of Manor, yesterday, to win first prize in the member-guest tournament, feature of "Ladies' Day" at Indian Spring.

They posted a combined net score of 169. Miss Margaret Barnard and her guest, Mrs. H. Beck, of Manor, with 173, were second and Mrs. E. B. Wagner, and her guest, Mrs. J. F. Dowling, of Maryland Country Club, with 176, tood third prize.

Mrs. Don Scott and her guest, Miss Elizabeth C. Harris, of Kenwood, president of the Women's District Golf Association, posted a best ball of 93, to win the special prize awarded by Mrs. Diffenbaugh.

Mrs. Moody and Helen Jacobs Both Under Physicians' Care

NEW YORK, Aug. 28 (AP).—While the controversial features of Helen Wills Moody's dramatic default to Helen Hull Jacobs in the National Tennis championship finals continued to agitate sporting circles today on both sides of the Atlantic, it developed that both participants completely disregarded medical advice by competing at all.

Mrs. Moody, storm-center of the debate over the decision to withdraw within three games of losing the final set at love, was well on her way to California, accompanied by a nurse and friend, after an admission that she wished she had followed her doctor's counsel and not even entered the tournament.

Miss Jacobs, newly acclaimed for her greatest championship victory, was still at Forest Hills under the care of her physician, Dr. Thomas C. Chalmers, who ended the mystery about blonde Helen's condition with a statement specifying details and explaining why it was necessary for her to use stimulants throughout the tournament.

"Miss Jacobs played throughout the tournament against my advice," said Dr. Chalmers' statement.

Capital City League Schedule for Sunday

Unlimited Division.
(All diamonds to be announced.)

Dor-A vs. Woodley A. C.
Miller Furniture Co. vs. St. Joseph's.
American Linen Supply vs. Federal A. C.
Griffith-Blue Coals vs. Stanton Cleaners.

Midget Division.

Eastern A. C. vs. Versis A. C.
Savoy A. C. vs. Potomac Fish Co.
Corbett A. C. vs. Montrose A. C.

Post's Trophy To Cardoza Athletes

Howard Second in Colored Playground Boys' Track Meet.

Point Score.

Cardoza, 44½; Howard, 28; Monroe, 26; Willow Tree, 17½; Rose Park, 17; Walker, 16; Lincoln, 15; Benneker Recreational Center, 9; Logan, 8; Morgan, 6; Montgomery, 4; Francis, 3; Banneker School, 3; Crummell, 1.

BOYS from Cardoza Playground carved its name on The Washington Post Cup for the third consecutive year yesterday when they won the annual Department of Playgrounds field and track championship for colored boys.

Runner-up position went to Howard, and Monroe took third place. More than 500 boys took part in the events that lasted throughout the day. All records made will stand as new marks, as the metric system was used for the first time.

It will be many moons before the record established by James McKelvin, of Monroe Playground, in the 85-pound class high jump will be approached. Jimmy threw his 85 pounds over the bamboo at the height of five feet.

Central Stadium will be the scene of a mammoth field and track meet for girls from white playgrounds today, when Miss Maude N. Parker, in charge, estimates that about 2,000 girls will vie for individual and team honors. Results of yesterday's meet follow:

70-Pound Class.

50-meter run—Won by Colson Raymond (Cardoza); second, Harris Robert (Willow Tree); third, George Roberts (Howard). Time, 7 1-5 seconds.

Running broad jump—Won by Charles Garrison (Rose Park); second, James Pairfax (Benneker School); third, Joshua Cooper (Walker). Distance, 3.64 meters.

Running high jump—Won by Jordan Johnson (Cardoza); second, tie between DeWitt Harris (Monroe) and Ed Ross (Willow Tree). Height, 4 feet.

100-meter tehe—Won by Rose Park (Joe Curtis and Roland Williams); second, Cardoza (George Miles and Henry Lampkins); third, Lincoln (Joe Berry and Elvin Riley). Time, 15 seconds.

200-meter relay—Won by Cardoza (Peter Robinson, Charles Thomas, Walter Hall, James Wallace); second, Montgomery (Harvey Washington, William Walker, Fletcher, Bernard Smith); third, Banneker Recreation Center (Wesley Craig, E. Reid, Robert Stewart, Ernest Smith). Time, 29 4-5 seconds.

85-Pound Class.

60-meter run—Won by James Campbell (Cardoza); second, Adolph Trent (Howard); third, Joseph Bush (Walker). Time, 7 2-5 seconds.

Running broad jump—Won by William Thorne (Monroe); second, Vernon McGruder (Rose Park); third, Eugene Harvey (Monroe). Distance, 4.14 meters.

Running high jump—Won by James McKelvin (Monroe); second, Walter Mitchell (Howard); third, tie between Bernard Day (Cardoza) and James Toliver (Willow Tree). Height, 5 feet.

340-meter relay—Won by Willow Tree (Joe Jenks, Harvey Dyson, Jerome Junes, Ernest Harris); second, Monroe (Lawrence Lacey, John Dean, Carroll Green, Lawrence Harris); third, Cardoza (Harold Carter, Lawrence Dickson, Alfred Cooper, William Edwards. Time, 47 seconds.

100-Pound Class.

60-meter run—Won by Leonard Skinker (Howard); second, Lewis Bryant (Francis); third, Richard Jackson (Montgomery). Time, 8 1-5 seconds.

Running broad jump—Won by Ernest Cooper (Walker); second, Lewis Halloway (Banneker Recreation Center); third, Elmer Betters (Crummell). Height, 4.69 meters.

Running high jump—Won by E. Mahoney (Monroe); second, Alvin Hinton (Rose Park); third, James Lewis (Cardoza). Height, 4 feet 10 inches.

340-meter relay—Won by Cardoza (Lovey Pierce, Charles Belt, William Wilson, Raymond Simms); second, Howard (Carter Dennis, John Smith, Andrew Grady, Joe Grady); third, Willow Tree (James Thomas, John Clark, John Jenkins, Lloyd Dudley). Time, 48 seconds.

115-Pound Class.

70-meter run—Won by Thomas Killgo (Morgan); second, Henry Holmes (Cardoza); third, George Thompson (Rose Park). Time, 8 4-5 seconds.

Running broad jump—Won by Ed Skinker (Howard); second, Lee Sharo (Lincoln); third, Raymond Dorsey (Cardoza). Distance, 5.24 meters.

Running high jump—Won by Alonzo Rivers (Willow Tree); second, Carroll Washington (Howard); third, Louis Black (Cardoza). Height, 5 feet 7 inches.

440-meter relay—Won by Cardoza (Richard Chaplin, James Brown, Bernard White, James Smallwood); second, Howard (Herberg Skinker, J. Powell, E. Campbell, Carl Jackson); third, Logan (Melvin Reid, Berkley Carroll, Norman Hawkins, James Douglas. Time, 52 2-5 seconds.

Unlimited Class.

100-meter run—Won by Bernard Riley (Lincoln); second, Morris Robinson (Logan); third, Rudolph Whitley (Morgan). Time, 12 1-5 seconds.

Running broad jump—Won by Ben Frazier (Banneker Recreation Center); second, James Brooks (Logan); third, Joseph Williams (Howard). Distance, 5.71 meters.

Running high jump—Won by R. Hawkins (Monroe); second, Ivan Bush (Walker); third, Walter Grady (Howard). Height, 5 feet 8 inches.

Half-mile run—Won by Ben Smith (Lincoln); second, George Brown (Walker); third, Milton Robinson (Logan). Time, 2 minutes 11 2-5 seconds.

400-meter relay—Won by Cardoza (Thomas Jackson, Albert Crawley, Clifton Bush, Henry Elmer); second, Walker (S. Contee, M. Porter, A. Marshall, E. Cooper); third, Lincoln (John Digg, Norman Baylor, Richard Clark, Augustus Finley). Time, 45 2-5 seconds.

Want Games.

The Delphites want games with unlimited teams having diamonds for Saturday and Sunday. Call Columbia 0562.

Clean Rassling Ordered by Turner

Threat of Ban Here Challenge to Zaharias and Garibaldi in Bout.

WITH no athletic body of any kind having jurisdiction over rassling here, the boys having been getting too rough even for Promoter Joe Turner to tolerate, and no one ever accused him of being gentle when he was active in the game. Having reached this conclusion, Turner has decided to do something about it.

"I don't mind the boys keeping up with the times and showing fight and pep, but I'm against unfair tactics and realize that if I do not do a little cleaning up, some one is likely to be seriously injured and then the game will be killed here. There's got to be some sportsmanship shown and unfair tactics have got to be cut out. The boys have been taking advantage of the fact that there is no controlling athletic body here and have been getting away with murder.

"So I just want to say," concluded Turner, "that from now on rasslers who use unfair tactics or who rough up the referees are going to be banned from future cards here—from one to six months, according to how far they go off the line."

Challenge Zaharias—Garibaldi

Coming on the eve of the George Zaharias—Gino Garibaldi bout at the Stadium Thursday night, it looks as though this is a direct challenge to this pair. Both are rough and tough and seem to get along on the mat like a couple of strange buildogs. Each has a victory over the other, in each case while foul protests were being lodged by the ultimate loser.

As already mentioned, Turner does not mind ethical roughness but there has been considerable kneeing, gouging, finger-ripping and strangling of late, to say nothing of manhandling referees, and both Zaharias and Garibaldi have been warned that these are taboo from now on.

Thursday's show is being staged for the benefit of the Firemen's Parade fund and a good supporting card has been arranged.

13 Juniors Entered in D. C. Title Golf Play

Up until last night, the time set for the closing of entries, only 13 youngsters were entered in the District junior golf championship scheduled over the 36-hole route tomorrow at Beaver Dam's course.

In view of the slim field, and realizing that some of the juniors would not make up their minds until the last minute, Dr. Bruce L. Taylor, of the District golf committee, announced yesterday that post entries would be accepted.

The pairings and starting times follow:

9:30, Gale Jebbers (Columbia) and Sam Watkins (Columbia); 9:35, David Walsh (Columbia) and Ralph Bogart (Army and Navy); 9:40, A. Wray (Columbia) and David Parkman (Beaver Dam); 9:45, Billy Dettweiler (Manor), and Harvey Johnson (Columbia); 9:50, Willie Shea (Congressional) and C. A. Slater (Columbia); 9:55, Buddy Borril (Columbia) and Charles E. Mangan (Columbia); 10:00, Willis Hurd (Indian Spring) and partner.

Can You Do a Jigaloo?

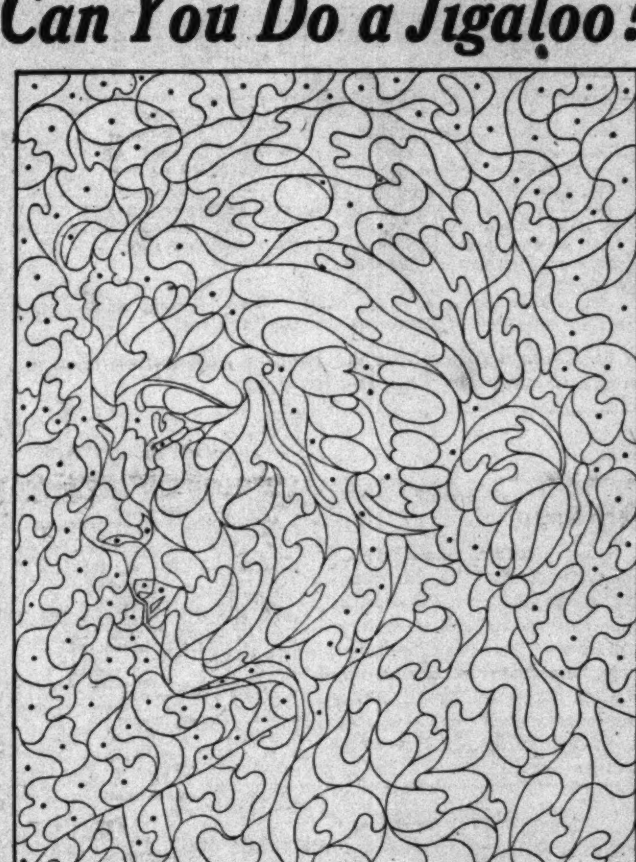

RKO Season Star in "Beautiful"

RKO GREATER SHOW SEASON STAR NO. 7

This is ....

Your Name ....

Address ....

$50.00

in Cash Prizes and Tickets to

RKO Keith's Theater

Better than a Jig-Saw puzzle! You don't have to cut these tiny pieces apart. Just take your pencil or crayon and fill in the little sections in which you see the dots. When you have filled in all the portions containing the dots, you will have a picture of an RKO GREATER SHOW SEASON STAR, who will appear at the RKO Keith's Theater in Washington during their GREATER SHOW SEASON.

Identify the Star and Write His or Her Name in the Space Above.

Save all the Jigaloos until you have a complete set of ten, which appear every day for ten days except Sunday from August 22.

Then, CLIP what you believe to be THE BEST CLASSIFIED AD from any issue of THE WASHINGTON POST while this series of Jigaloos appear. Inclose the ad you select with your Jigaloos, giving the date when it appeared, with a statement of not more than 50 words telling why you think it is the BEST CLASSIFIED AD in that issue of THE WASHINGTON POST.

The Jigaloo Editor's decision will be final in selecting the winners. Employes of The Washington Post, of RKO Keith's, or members of their families are not eligible to enter this contest.

1st Prize—8 Tickets and $25 Cash.
2nd Prize—6 Tickets and $15 Cash.
3rd Prize—4 Tickets and $10 Cash.
Next 12 Winners—4 Guest Tickets.
Next 10 Winners—2 Guest Tickets.

Winners will be announced Thursday, September 7, following the close of the contest. Checks and tickets will be mailed on the same date.

LEGAL NOTICES

IN THE COURT OF COMMON PLEAS OF Franklin County, Ohio. Cause No. 138518. In the matter of the liquidation of the Union National Life Insurance Company (formerly the Gem City Life Insurance Company), Dayton, Ohio. Notice is hereby given that on the 9th day of May, 1933, on the application of John W. Bricker, Attorney General of Ohio, made on behalf of Charles T. Warner, Superintendent of Insurance of Ohio, the above-named court made a finding under said application that said insurance company was insolvent, and that its further transaction of business would be hazardous to its members, policyholders, creditors and to the public, and ordered and directed the said Superintendent of Insurance to take possession of the property, business and assets of the said Union National Life Insurance Company for the purpose of liquidating same; that pursuant to said order the said Superintendent of Insurance took possession of the business and assets of said company and is now engaged in liquidating said company. All persons or corporations indebted to said Union National Life Insurance Company are directed to make payment to the said Superintendent of Insurance, and all creditors having claims against said insurance company are directed to file their claims with said Superintendent of Insurance on or before OCTOBER 6, 1933, or be forever barred. Said date being fixed by the court as the time within which claims must be filed. CHARLES T. WARNER, Superintendent of Insurance of Ohio, in charge of the liquidation of the Union National Life Insurance Co. JOHN W. BRICKER, Attorney General of Ohio. 15,22,29

PROPOSALS

OFFICE OF THE ARCHITECT OF THE Capitol, Washington, D. C., August 24, 1933. Sealed bids will be opened in this office at 3 p. m., September 7, 1933, for cleaning and pointing exterior marble and limestone and resurfacing and pointing granite on the Senate Office Building, Washington, D. C. Specifications and bidding forms may be obtained on application to this office by intending bidders. DAVID LYNN, Architect of the Capitol.

U. S. DEPARTMENT OF AGRICULTURE, Bureau of Public Roads, Washington, D. C., August 24, 1933. Sealed bids will be received at the office of the Bureau of Public Roads, Room 418 Winder Building, 17th and F streets nw., Washington, D. C., until 11 o'clock a. m., September 15, 1933, for widening and paving Constitution avenue from Virginia avenue to Constitution Point, in the City of Washington, D. C., 0.74 mile of grading, paving and structures, involving major items of 32,520 sq. yds. of bituminous concrete surfacing on concrete base and stone base; 1,305 sq. yds. reinforced concrete pavement; 18,000 cu. yds. excavation; 8,500 linear feet of curb and gutter; 2,000 linear feet of sewer pipe, 2,500 linear feet of 3" water pipe, 2,500 linear feet of 3" electrical conduit, including all necessary fittings. Where plans and specifications are requested a deposit of $20.00 will be required to insure their return in good condition within 15 days after the date of opening of bids. Checks should be made payable to W. R. Fuchs, Disbursing Clerk, Department of Agriculture. Plans, specifications and proposals may be obtained at the above address in the Winder Building. H. J. Spelman, Principal Highway Engineer.

AUCTION SALES

TUESDAY, AUGUST 29, 1933—
THOS. J. OWEN & SON, Auctioneers,
1431 Eye Street Northwest.

TRUSTEES' SALE OF VALUABLE SEMI-DETACHED BRICK DWELLING, CONTAINING SIX ROOMS AND BATH, KNOWN AS 527 SHERIDAN STREET NORTHWEST, WASHINGTON, D. C.

By virtue of a certain deed of trust duly recorded on April 23, 1931, as instrument No. 11557, of the land records of the District of Columbia, and at the request of the party secured thereby, the undersigned trustees will sell at public auction in the office of the auctioneer on TUESDAY, THE TWENTY-NINTH DAY OF AUGUST, A. D. 1933 AT ONE O'CLOCK P. M., the following-described land and premises, situate in the District of Columbia and designated as and being lot numbered twelve (12) in square numbered thirty-one hundred and ninety-eight (3198), in Wardman and Bones' subdivision, as per plat recorded in the office of the surveyor for the District of Columbia in liber 76, at folio 107.

TERMS: Sold subject to a prior deed of trust for $3,400.00, further particulars of which will be announced at time of sale; the purchase price above said trust to be paid in cash. A deposit of $500.00 required. Conveyancing, recording, etc., at purchaser's cost. Terms to be complied with within 30 days, otherwise deposit forfeited and the property may be advertised and resold at the discretion of the trustees.

CHARLES E. CONNER,
THOMAS P. BONES,
P—Au17,19,22,25,29. Trustees.

WEDNESDAY, AUGUST 30, 1933—
THOS. J. OWEN & SON, Auctioneers,
1431 Eye Street Northwest.

TRUSTEES' SALE OF VALUABLE THREE-STORY-AND-BASEMENT BRICK AND CONCRETE APARTMENT HOUSE CONTAINING SIX APARTMENTS OF FIVE ROOMS AND BATH EACH, KNOWN AS THE CHELSEA, BEING PREMISES 201 E STREET SOUTHEAST.

By virtue of a certain deed of trust duly recorded, in liber No. 5531, folio 166 et seq., of the land records of the District of Columbia and at the request of the party secured thereby, the undersigned trustees will sell, at public auction, in front of the premises on WEDNESDAY, THE THIRTIETH DAY OF AUGUST, A. D. 1933, AT THREE O'CLOCK P. M., the following-described land and premises, situate in the District of Columbia, and designated as and being lot 40 in Stokes & Stoner's subdivision of square 765, as per plat recorded in the office of the surveyor for the District of Columbia, in liber 23 at folio 81.

TERMS OF SALE: Of the purchase price, $3,000 to be paid in cash, balance in monthly payments of $200 until paid, including interest at 6 per centum per annum, secured by first deed of trust upon the property sold, or all cash, at the option of the purchaser. A deposit of $750 will be required at time of sale. All conveyancing, recording, etc., at cost of purchaser. Terms of sale to be complied with within thirty days from day of sale, otherwise the trustees reserve the right to resell the property at the risk and cost of defaulting purchaser, after five days' advertisement of such resale in some newspaper published in Washington, D. C.

HENRY J. BRIGHT,
G. G. DUTY,
P—au19,22,24,26,29 Trustees.

THURSDAY, AUGUST 31, 1933—
THOS. J. OWEN & SON, Auctioneers,
1431 Eye Street Northwest.

TRUSTEES' SALE OF VALUABLE IMPROVED EIGHT-ROOM, TWO-BATH BRICK DWELLING, KNOWN AS 4910 THIRD STREET N. W.

By virtue of a certain deed of trust duly recorded in liber No. 6697, folio 584 et seq., of the land records of the District of Columbia, and at the request of the party secured thereby, the undersigned trustees will sell at public auction in front of the premises, on THURSDAY, THE THIRTY-FIRST DAY OF AUGUST, A. D. 1933, AT THREE-THIRTY O'CLOCK P. M., the following-described land and premises situate in the District of Columbia and designated as and being lot sixty-two (62) in square numbered thirty-three hundred and three (3303) in the subdivision made by Huntington Terrace Corporation as per plat recorded in the office of the surveyor for the District of Columbia in liber 93, folio 3.

TERMS: Sold subject to a prior deed of trust for $6,250.00, further particulars of which will be announced at time of sale; the purchase price above said trust to be paid in cash. A deposit of $300.00 required. Conveyancing, recording, revenue stamps, etc., at purchaser's cost. Terms to be complied with within thirty days, otherwise deposit forfeited and the property may be advertised and resold at the discretion of the trustees.

HERMAN MILLER,
WILLIAM R. HAMILL,
P.—Au22,24,26,29,31. Trustees.

Football Practice.

The Petworth Pennants Football Team will hold practice this evening at 7:30 at Thirteenth and Allison streets northwest. All players are requested to report.

AUCTION SALES

(Continued.)

TUESDAY, AUGUST 29, 1933—
THOS. J. OWEN & SON, Auctioneers.

Trustee's sale of valuable improved real estate consisting of a five story and basement stone and brick apartment building containing 78 apartments, facing on Harvard Street at the corner of Mount Pleasant Street Northwest, Washington, D. C., known as "The Embassy."

Whereas, default having been made in the payment of the semiannual interest on the debt secured on the hereinafter-described land and premises by a certain deed of trust bearing date May 1, 1924, and recorded May 9, 1924, in liber 5213, folio 309, of the land records of the District of Columbia, and also in the payment of taxes, and at the written request of the holder of the bonds secured by the said deed of trust, the undersigned, the trustee named in said deed of trust, will offer for sale, under the provisions thereof, at public auction in front of the premises, at THREE O'CLOCK P. M., on TUESDAY, the TWENTY-NINTH DAY OF AUGUST, 1933, the following described land and premises, situate, lying and being in the County of Washington, in said District of Columbia, namely: Part of the tract of land called "Mount Pleasant," being a portion of the land conveyed to David G. Swaim, by deed recorded in liber 981 folio 470 of the Land Records of the District of Columbia, described as follows: Beginning for the same at the intersection of the westerly line of Mount Pleasant street with the northerly line of Harvard street as said Harvard street was condemned and opened by proceedings in District Court Case No. 970 in the Supreme Court of the District of Columbia, and running thence along the said north line of said Harvard street, south seventy-two (72) degrees thirty-nine (39) minutes west, sixty-five and eighty-eight hundredths (65.88) feet to a peg; thence on the arc of a circle, deflecting to the right whose radius is two hundred and forty-five (245) feet, a distance of one hundred and fifty-seven and eighty-two hundredths (157.82) feet to a peg at point of reversed curve; thence still with said north line of Harvard street, on the arc of a circle deflecting to the left, whose radius is nine hundred and forty-five (945) feet, a distance of twenty-five and sixty-nine hundredths (25.69) feet to the southeasterly corner of the land conveyed to John G. Wolfe by Mary B. Swaim Thompson, by deed dated April 27, 1921, and recorded in liber 4516, folio 411, of said land records; thence north on said Wolfe's east line, one hundred and twenty-one and forty-six hundredths (121.46) feet to an alley; thence on said alley, south eighty-six (86) degrees fifty-one (51) minutes east, two hundred and four and seventeen hundredths (204.17) feet to the said west line of Mount Pleasant street; thence on said west line, south seventeen (17) degrees twelve (12) minutes east, one hundred and six and fifty-two hundredths (106.52) feet to the place of beginning. At the date hereof, the above described land is designated on the books of the Assessor of the District of Columbia, for taxation purposes, as lot 808 in square 2591. Together with all buildings and improvements of every kind and description which have been erected or placed thereon, including all engines, boilers, elevators, dynamos, heating and lighting apparatus, refrigerating plant, and also all, each and every of the permanent or immovable interior improvements and fixtures of every kind and description in or upon said premises, or used in connection therewith, together with all and singular the ways, easements, rights, privileges and appurtenances and hereditaments to said premises belonging or in any wise appertaining.

TERMS OF SALE: One-third of the purchase price in cash, of which a deposit of $15,000 must be made with the trustee at time of sale, and the balance in equal notes of the purchaser, payable in one and two years after date of sale, with interest at the rate of six per centum (6%) per annum and payable semiannually, secured by deed of trust on the property sold, or all cash, at the option of the purchaser. The terms of the sale to be complied with within fifteen days from date of sale, in default of which the property will be resold, at the risk and cost of the defaulting purchaser after five days readvertisement in some newspaper published in Washington, D. C., all conveyancing, title examination, recording and revenue stamps to be at the expense of the purchaser. UNION TRUST CO. OF THE DISTRICT OF COLUMBIA, Trustee. By GEORGE E. FLEMING, Vice President. (Seal.) Attest: J. WESLEY CLAMPITT, JR., Asst. Secretary.

HAMILTON & HAMILTON,
Union Trust Building,
Attorneys for Parties Secured.
d&dsexsun30july26

THURSDAY, SEPTEMBER 7, 1933—
THOMAS J. OWEN & SON, Auctioneers,
1431 Eye Street Northwest.

TRUSTEES' SALE OF VALUABLE REAL ESTATE, THREE-STORY BRICK RESIDENCE KNOWN AS 1459 HARVARD STREET NORTHWEST.

By virtue of a certain deed of trust, dated October 15, 1926, recorded October 18, 1926, in book 5852, page 92, among the land records of the District of Columbia, and at the request of the party secured thereby, the undersigned trustees will sell, at public auction, in front of the premises, on THURSDAY, THE SEVENTH DAY OF SEPTEMBER, A. D. 1933, AT FOUR O'CLOCK P. M., the following-described land and premises, situate in the District of Columbia, and designated as and being the west 30 feet front by the full depth thereof of lot 9, block 39, in the subdivision of the North Grounds of Columbian University, as per plat recorded in the Office of the Surveyor for the District of Columbia in Liber Governor Shepherd at folio 149; said block 39 now known for purposes of assessment and taxation as square 2670.

TERMS OF SALE: One-fourth of the purchase-money to be paid in cash, balance in three equal installments, payable in one, two and three years, with interest at 6 per centum per annum, payable semi-annually, from day of sale, secured by deed of trust upon the property sold, or all cash, at the option of the purchaser. A deposit of $300.00 will be required at time of sale. All conveyancing, recording, revenue stamps, &c., at cost of purchaser. Terms of sale to be complied with within 30 days from day of sale, otherwise the trustees reserve the right to resell the property at the risk and cost of defaulting purchaser, after five days' advertisement of such resale in some newspaper published in Washington, D. C.

FRED P. HAYWARD,
H. GLENN PHELPS,
P—au26d&dsexS&hol Trustees.

LOST 1

BRIEF CASE—Brown leather; initials F. W. M.; in taxi, Friday. Return 806, Investment Bldg.; NA. 6786.

DIAMOND CLUSTER RING, in vicinity of Lincoln Memorial; reward if returned. 1620 18th st. nw. Dec. 3981.

DIAMOND CLUSTER RING, in vicinity of Lincoln Memorial; reward if returned. 1620 18th st. nw. Dec. 3981.

DOG—Wired fox terrier, female, near 17th and Q st. nw. Reward if returned to 1736 Q st.; Dec. 0024.

CLASS PIN—George Wash. Univ.; onyx, cen. in pearls; sentm. value. CL. 0497.

FOUND 2

IN DIAMOND CABS:
Jacket, black silk; in cab No. 1135. Call Lost and Found Dept., North 2868.

PERSONALS 3

CHAMBERS CO.
Ambulance Service, $4.00.

AGED and chronic patients; best care given in nurse's home; doctor's refs; tray service; very reas. 1821 Kenyon st.

ARE YOU INTERESTED in finding a school for your boy where he will be under supervision of men teachers; taught how to study, how to play and trained in sports of all kinds? Three plans are offered: Day school, trans. furnished; 5-day boarding, boy home week-ends, and regular boarding; enrollment limited. Oak Lodge, Ammendale, Md., 12 miles from Wash., off Balto pike; phone Berwyn 33-M.

BEAUTIFUL rest home in District suburbs for convalescents and elderly people needing care, kindness, consideration, or special diet; veranda, large grounds, delicious food. Box 213, Washington Post.

CASH FOR OLD GOLD at your home. Phone Potomac 3231 for Precious Metal Company's buyer; he calls promptly.

CASH FOR GOLD, watches, diamonds, jewelry, antiques, silver, pawn tickets. Livingston, 1404 N Y ave.; ME 9264.

CHAMBERS CO.
One of the largest Undertakers in the World.

ESTABLISHED masseur from N. Y. C.; gentlemen only; best references. Nat. 5058.

FOR HIRE, 50 ft. yacht; $12 all evening to 30 passengers. SH. 2889-R.

GOVT. EMPLOYEES and others having difficulties meeting obligations see Financial Adjustment Bu., 600 F nw., Rm. 207.

LET DR. DELLA LEDENDECKER'S WONDERFUL HANDS RUB THOSE ACHES AND PAINS AWAY. 3025 O NW.; WEST 1120.

PERSONAL CARE — Invalid and elderly people; owner's priv. home; excel. meals; reasonable 1844 Kalorama rd.; CO. 0112.

SPECIAL SCALP CARE—Men or ladies; by appointment at my private home, MRS. FLORENCE PAGE, 1739 W st. se. Linc. 1992.

TEMPLE SCHOOL, Manassas, Va.—Year-round home children, 3-10; playgrounds; refs.; spec. rates. Manassas 72.

(Continued on Next Page.)

PERSONALS 3
(Continued.)

CHAMBERS CO.
Complete Funeral as low as $75.

DRAPERIES curtains, couch covers, dressmaking, plain sewing; your home or mine. Col. 0369.

PEACHES ARE RIPE AT QUAINT ACRES
On Silver Spring-Colesville Pike. Route No. 27, only 5 miles north of D. C. line.

MANICURING Your home or mine. Po. 1672. Col.

GHOST WRITERS BUREAU
WE WRITE IT—YOU SIGN IT.
We do the work—you get the credit of authorship. Articles for publication in your industries, trade journals, speeches, reports, special assignments. Personal and commercial publicity, art. CALL POT 5182.

BEER DEALERS 3A

PRESTO LUNCH.
517 9th St. N.W.—Full course dinner, 25c. Sandwiches and ice cold beer. Open 24 hours.

MT. PLEASANT BEER SERVICE.
WM. W. BIRCKS.
We deliver any amount at any time. 3168 Mt. Pleasant nw. Col. 8082.

KELLY'S WINES AND BEERS. WEST 2503.
Free delivery 3294 M NW. Open always.

MOTOR TRAVEL 6

CHICAGO, MIAMI, SEATTLE, ST. Paul, Los Angeles and all points daily. 922 F st. nw.; ME. 4263.

DRIVING TO KANSAS Sunday, Sept. 3, young couple will take 1 or 2 passengers; comfortable car; careful driver; share expenses. Ge. 3852.

GO BY short line de luxe motor coach North, South, West; low rates everywhere. Phone Mr. Wade, DIstrict 4224.

NEW ORLEANS—Plymouth sedan leaving 31st; room for 2 passengers; $14 each, $25 for 2, or en route. Box 104, Washington Post.

YOUNG man willing to share expenses or drive to Chicago; can share driving. Col. 1769-W.

2 LADIES, driving to Niagara Falls last of Aug., desire 2 others to help drive and share expenses. Po. 4721.

GREATLY REDUCED RATES TO EVERY PART OF THE UNITED STATES.
Baltimore, Round Trip. $1
Good Until Used
NEVINS BUS LINES
1201 N. Y. AVE. N.W. MET. 4437.

AUTOMOBILES for SALE 7

CHEVROLET bargains; all models. Ourisman Chevrolet. 625 H st. ne. Lincoln 10200.

CHEVROLET 1931 de luxe Sport Roadster; snappy black job with red wire wheels and all new rubber. $275.
LUSTINE-NICHOLSON MOTOR CO.
Hyattsville, Md. Greenwood 2200.

Chevrolet '32 Cabriolet, $445
Finished dark green duco that has all appearance of new; driven very little by a careful driver and is worth much more than we are asking. Don't overlook this one. Terms and trade.
L. P. STEUART, INC.
1325 14TH ST. N.W. DECat. 4800.

CHEVROLET 1932 Coach, beautiful black finish with cream wheels, guaranteed condition; terms and trade.
LUSTINE-NICHOLSON MOTOR CO.
Hyattsville, Md. Greenwood 2200.

Chev. '32 De Luxe Sport Coupe, $435.
Dark green finish, with 6 green wire wheels; $50 trunk and rack; very clean motor; perfect; see this at once. A real guarantee, including 12 lubrications.
L. P. STEUART, INC., 1325 14th St. N.W.

Chevrolet '32 Cabriolet, $445
Finished dark green duco that has all appearance of new; driven very little by a careful driver and is worth much more than we are asking. Don't overlook this one. Terms and trade.
L. P. STEUART, INC.
1325 14TH ST. N.W. DECat. 4800.

Chevrolet '32 Coach, $450.
A very clean car; absolutely in perfect condition; tires practically new; finish perfect; motor excellent; olive green finish with wire wheels.
TOM'S AUTO SERVICE
637 N St. N.W. North 8513.

CHEVROLET 1931 Phaeton; if you are looking for an unusual car, this is your opportunity; smart 2-tone brown finish with new khaki top; perfect condition throughout; $275.
LUSTINE-NICHOLSON MOTOR CO.
Hyattsville, Md. Greenwood 2200.

Chrysler 77 De Luxe Sedan, 1930, $375
In excellent condition. Finish perfect; motor tip-top.
L. P. STEUART, INC., 1325 14th St. N.W.

CHRYSLER, 1931 8 De L. Cabriolet; $85 cash, $6 wkly.; $485. No fin. charge; bargain. SH. 2889-R.

DeSoto '31 8 Sedan, $425
Black finish with red trim; also red wheels; generally in fine condition. A real guarantee, including 12 lubrications.
L. P. STEUART, INC.
1325 14TH ST. N.W. DECat. 4800.

DeSoto '31 6 Sedan, $425
This car is one of our very best buys; beautiful green duco finish, black trimmings; the motor performs like new; new tires. A real guarantee, including 12 lubrications.
L. P. STEUART, INC.
1325 14TH ST. N.W. DECat. 4800.

DODGE 1933 Display Sedan. Used for very few miles and can not be told from brand-new. Carries complete new-car guarantee and free service policy. An opportunity to save over $100 on the new-car price of a beautiful and dependable Dodge 6.
THE TREW MOTOR CO.
1526 14th N.W. DEcatur 1910.

FORD 1931 de luxe Roadster; has the appearance and performance of new car; equipped with trunk rack and many extras. $245
LUSTINE-NICHOLSON MOTOR CO.
Hyattsville, Md. Greenwood 2200.

AUTOMOBILES for SALE 7
(Continued.)

De Soto '31 "6" Sedan, $395
Black finish with red trim; also red wheels. Generally in fine condition. A real guarantee, including 12 lubrications.
L. P. STEUART, INC.
1325 14TH ST. N.W. DECat. 4800.

Ford '32 Tudor, $365.
With radio; a very clean car; really in excellent condition throughout; priced low for this class car.
TOM'S AUTO SERVICE
637 N St. N.W. North 8513.

FORDS New, used; best buys in town. N. E. Motor Co., 920 Bladensburg rd. ne. Atl. 0200.

Ford '31 Coupe, $250.
Rumble seat, very clean; black finish over all; motor is perfect; upholstery fine.
TOM'S AUTO SERVICE
637 N St. N.W. North 8513.

FORD 1932 "8" Coupe; smart appearance and excellent performance for only $395. Terms and trade.
LUSTINE-NICHOLSON MOTOR CO.
Hyattsville, Md. Greenwood 2200.

Ford '32 V-8 Convt Cpe., $465
Driven only 8,000 miles. Many extras. Improved cylinder head. See this one quick. A bargain.
MODERN AUTO SALES
2303 14th N.W. Col. 9396.

FRANKLIN 1929 7-PASS. SEDAN.
Thoroughly overhauled, in first-class condition. $495.
FRANKLIN 1928 SEDAN.
In good condition, $350.
FRANKLIN 1930 SEDAN.
A real bargain at $645.
FRANKLIN SERIES 11 SEDAN, $139.
CALLAN MOTOR CO.
1529 M St. N.W. Dist. 3458.

HUP., 6, 1930 De Luxe Sedan; $35 cash, $5 wkly.; $295. No finance ch. SH. 2889-R.

NASH '29 SEDAN, $295.
Advance "8." In really beautiful condition; finish perfect; dark blue body with black fenders; chrome trim; motor perfect; had a careful owner.
WILLIAMS & BAKER, 1507 14TH N.W.

Oldsmobile '30 Coupe, $295
This car is in excellent mechanical condition; has good tires, paint very good; has rumble seat. Carries 12 free lubrications guarantee.
L. P. STEUART, INC.
1325 14TH ST. N.W. DECat. 4800.

Olds '31 De Lx. Spt Cpe., $450
Beautiful tan finish duco, with 6 cream color wire wheels; upholstery perfect; 5 windows; twin horns; rumble seat, and trunk rack. See this one today. A real guarantee, including 12 lubrications.
L. P. STEUART, INC., 1325 14th St. NW.

Oldsmobile '31 Sedan, $450
This car has had the very best of care by its previous owner and looks like new today. The motor performs perfect. It is fully guaranteed and carries our 12 free lubrications.
L. P. STEUART, INC.
1325 14TH ST. N.W. DECat. 4800.

Olds '31 De Luxe Sedan, $450
6 yellow wire wheels, jet black body, upholstery perfect, motor A-1, trunk rack, too. A real value here, and a real guarantee, including 12 lubrications.
L. P. STEUART, INC., 1325 14th St. NW.

OLDSMOBILE Late 1931 de luxe Coupe with rumble seat, 6 wire wheels, rich black finish. $495.
LUSTINE-NICHOLSON MOTOR CO.
Hyattsville, Md. Greenwood 2200.

Oldsmobile '31 De Luxe Sport Coupe, $450
Has rumble seat, well fenders, 6 wire wheels, trunk rack on rear and other de luxe equipment, good tires and a perfect motor; a real buy; liberal terms and trade.
L. P. STEUART, INC.
1325 14TH ST. N.W. DECat. 4800.

PLYMOUTH AND DE SOTO.
BLANTON MOTOR CO.
Plymouth and De Soto Dealers.
3-11 New York Ave. N.E.

Pontiac '30 Sedan, $345
Has new tires all around, good paint job, and the motor is in exceptionally good condition. Don't pass this one up.
L. P. STEUART, INC.
1325 14TH ST. N.W. DECat. 4800.

Pontiac '31 Sedan, $335
Natural wood wheels, black finish; seat covers, tires and motor good. See this one. A real guarantee, including 12 lubrications.
L. P. STEUART, INC.
1325 14TH ST. N.W. DECat. 4800.

Pontiac '31 DeL. Sedan, $425
Finished original dark green duco, has well fenders, side mounts, 6 wire wheels and many other de luxe extras; the motor runs perfect. Liberal trade and terms.
L. P. STEUART, INC.
1325 14TH ST. N.W. DECat. 4800.

AUTOMOBILES for SALE 7
(Continued.)

2 TAYLOR SPECIALS!!
1931 FORD FORDOR SEDAN
Brand new tirest finish very fine; a late model with slanting windshield; motor is perfect. A real buy at only $245
ALSO
1930 HARLEY-DAVIDSON MOTORCYCLE
In very good condition, with new battery and practical-ly new tires. Only $79
Taylor Motor Co.
14th & T Sts. N.W.

PLYMOUTH AND DE SOTO.
BLANTON MOTOR CO.
Plymouth and De Soto Dealers.
3-11 New York Ave. N.E.

Pontiac '31 Taxi Diamond Sedan
This car is ready for Diamond Service or we will paint to suit other cab service; car is in good condition. Come in, let us tell you how reasonable you can buy it. Easy weekly terms.
L. P. STEUART, INC.
1325 14TH ST. N.W. DECat. 4800.

STUDEBAKER—'30 dictator "8" coupe; perfect condition; $350; terms. Call Mr. Cooksey, District 4310. Open eves.

Willys 1933, Brand New
Custom Sedan, $489.
MID-CITY AUTO CO.
1711 14th St. N.W. Decatur 5051.

Guaranteed Bargains.
Every car in A-1 condition and ready to roll—Packards, Hupmobiles, Fords, Chevrolets, Pontiacs, Essex and many others. Terms as low as
$20 Down—$3 Weekly
MANHATTAN AUTO & RADIO CO.,
1706 7th st. nw.

Buy a Chernerized Used Car.
CHERNER MOTOR CO.
1781 Florida Ave. N.W.

BETTER USED CARS.
GRAHAM MOTOR SALES.
1526 14TH ST. NW.

MORE VALUE FOR LESS MONEY
NOLAN MOTOR CO.
1111 Eighteenth St. N.W.

AUTO REPAIRING—PARTS 9

MAGRUDER & SANDBERG
Chevrolet Special Offer
Grind valves, clean carbon, clean carburetor and ignition, tune motor, $5.00.
911 V ST. NW. North 9818.

SPECIALIST
CADILLAC LA SALLE
Complete Automotive Repairing.
COLUMBIA AUTO SERVICE
Rear 1731 K st. nw.
Just Back of Dulin & Martin.
National 4254.

STORAGE
With or Without Service.
One of the Most Complete Storage Garages in the City.
SIMONIZING $5.00
WASHING, POLISHING.
ORR'S GARAGE, INC.
1834 L St. N.W. MEt. 5000.

Oldsmobile Service
In all its branches.
All Work Guaranteed.
Special Labor Day Prices.
Nagel's Garage
2002-04 K ST. NW.
WEst 2034.

PHILLIP A. TOLSON
The Shop of Personal Service
Authorized Brake Service
Gas—Oil—Greasing
Have your car greased by mechanics who know how.
5th and R N.W. NO. 9674

PECO GARAGE
Specialists On All Makes of Cars.
Motors and Chassis Cleaned by
"NU-METHOD"
2121 14th St. NW.
DE. 5310.

10% Discount with this coupon
Carbon Value Special
4-cyl. $4.50 car 6-cyl. $7.50 car
8-cyl. $10.50 car
General Repairs
CLIFF STINNETT'S GARAGE
904 Barry Pl. N.W. NOrth 7016.

WANTED—AUTOMOBILES 13

FORD OR CHEVROLET—Any model; will pay cash if price is right. Morgan Used Car Lot, 14th and R sts. nw.

CASH—READY—CASH
for good used cars.
Steger Motor Co., 645 Md. Ave. N.E.

CASH FOR YOUR CAR
BARNES MOTOR CO.
or will pay unpaid balance and give you difference in cash. See Mr. Barnes, 1729 14th St. N.W.

Storm Damage Repairs

ROOFING all types; guttering and spouting; work guaranteed; prices reasonable. Columbia Sheet Metal Works, 1715½ 7th st. nw. No. 6703.

RECOMMENDED SERVICE 14

The following business concerns guarantee satisfaction to Post readers. Any complaint found necessary to be made to The Post will receive prompt attention. For admission to Recommended Service Column call National 4205, Branch 43.

ALTERATIONS, repairs, new work; from cellar to garret, inside or out; service includes est., plans, construction. V. T. H. Bein. Renovize now. Wis. 4810.

AUTO TOPS—Special prices on all make cars; seat circus cushions; upholstery. Rear 916 O st. nw.; North 9222.

CARPENTER, upholstering, chair caning, cushion rebuilding; furniture refinished; $4 a day. Williams, AT. 3204-J.

DECORATING, roofing, papering, painting, general repairing; guar.; reas. M. L. Smith. 2118 18th nw.; NO. 5601.

DO YOU WANT a cellar, or want present one enlarged? We specialize in cellars, driveways, walks, grading, top soil, sodding. Call Gibson, ME. 1459, for est.

HOUSECLEANING, windows, floors oiled and dressed, painting. Jobbing, general repairs; work satisfactory. J. N. Beaman, 907 Westminster nw.; NO. 3659.

PAPERHANGING and painting; work guaranteed in writing; $5 up; modern samples. Nicken, Ge. 0901.

Photographic Supplies, Camera Repairing. FULLER & GILBERT, INC., 815 10th st. nw. National 4712.

ATTENTION BICYCLE RIDERS.
You all know about the Firemen's Parade Labor Day. The man's event will be bicycle parade and races. Let us call for your bicycle and tune it up at the most reasonable price by expert mechanics. We do not charge you for calls or deliveries. Estimates given free. We rent bikes by the hour, day and week. Open evenings till 8. Call Met. 2735, Mt. Vernon Cycle & Sport Shop, 738 9th st. (Opposite Palace Laundry.)

RECOMMENDED SERVICE 14
(Continued.)

WATER-PROOFING, damp-proofing, guaranteed; all kinds inside, outside; colorless, metal or asphalt; cellars, outside walls; references unlimited. Wm. M. Fitzgerald, 4617 Chestnut st., Bethesda, Md.

ELLETT FOR TILE WORK, REPAIRING
NA. 8731. 1106 9th nw.

CARPENTER.
Gen. house repairs, building, painting; good work guar.; reas. J. Weber, AT. 5395.

RUGS Domestic, 9x12 ..... $3.00
Shampooed, 8x10 ..... $2.50
LUDWIN CO., 1725 7th st. nw. No. 9180

PAINTING, papering, carpentering, floors refinished, house repairs, cellar to roof. Lowest prices. Best work. Call us for estimate. We will save you 1-3 to ⅓. We do our own work. Terms low as $2 week on our new time payment plan.
BOND IMPROVEMENT CO.
711 G St. N. E. Linc. 7778

MOVING—STORAGE 16

AARION VAN CO.—2 rms., $5; 4 rms., $7; 5 rms., $9; reliable, white. Clev. 9792.

HELP WANTED—FEMALE 17

EXPERIENCED colored woman, with refs., for exclusive boarding house; must be good at pastry, bread and meats; no other need apply. Box 132, Washington Post.

LADIES (2), of refinement for pleasant, profitable work. No canvassing. Full or part time. Mr. Hull, 9 to 12, Room 603, 1319 F st. nw.

PRESSER on fine dresses; must be thoroughly experienced. Apply Parkway Cleaners & Dyers, 5010 Conn. ave. nw.

VARIOUS POSITIONS daily. Washington Bureau, 226 Bond Bldg.

COUNTER GIRLS, waitresses, maids. WATER'S AGENCY, Room 210, 527 9th nw.

Prepare—Make Money
Special Summer Classes now going on for review and beginners in all secretarial and business subjects, including Gregg shorthand, and Boyd, the world's most marvelous system, easiest to learn, fast as human speech. Come like FRIDAY. Learn it in one-third usual time, and it is better. Touch Typing 4-8 weeks. Day and Evening Sessions. Courses are from 2 to 9 months. Certificate issued for completion of summer school subjects. Position guaranteed graduates. Operates large employment agency WITH OPENINGS DAILY for graduates and qualified undergraduates given preference. Invest wisely in your education. Enroll at once at BOYD'S BUSINESS UNIVERSITY, 1333 F St. Na. 2340. (Est. 16 yrs.) NRA.

HELP WANTED—MALE 18

BARBER—Wanted, at once. Apply 1709 17th st. nw.

COUNTERMEN, porters and busboys. WATER'S HOTEL AGENCY, 527 9th st. nw.

HOUSEMAN or tryist may earn room rent and obtain board at $2.50 weekly by part-time help. Research U. 1607 Eye st.

LEARN TO FLY—Free instruction in return for spare time work. Apply 601, District National Bank Bldg.

MEN—Two, high type; permanent sales position; experience not essential; no canvassing; start about $30 wk. Apply 9-12 a. m., Room 926, Natl. Press Bldg.

MEN, with cars, to call on grocery trade; $12 per week and commission. Call at once, 915 Eye st. nw.

MEN—Several ambitious, white, willing to work hard and learn new line. 738 Investment Bldg.

MEN (2), of good character, for permanent positions; men selected start about 125 weekly; ad chasers stay away. Apply morning, Room 603, 1319 F st. nw.

SALESMAN—Responsible, adaptable, willing to work 55 hours per week; thorough training; no deposit or investment. Box 142, Washington Post.

SOLICITOR and laundry route man; a good job for a good man. Apply Carlock, 408 13th st. nw.

YOUNG MEN—Three; for sales work; experience not necessary; earnings according to ability; on advanced commission basis. Apply Room 237, Pepco Building, 10th and E sts. nw.

SALESMEN 2, to sell high class used cars; good proposition to right men. Apply 1365 H st. ne.

EMPLOYMENT AGENCIES 19A

THE DOMESTIC, Dec. 2419, 1925 9th st., furnishes help; any kind; no charge.

SITUATIONS—FEMALE 21

COLORED girl; exc. refs.; work, day or wk.; infant care, plain cook. Po. 2716.

COMPETENT colored woman; cooking, housework; whole or part time; refs. District 6218.

NEAT COLORED GIRL, part or full time work of any kind. Nor. 6157.

STENOGRAPHER-TYPIST, general clerical experience, rapid typist, needs work. Met. 9771, Apt. 207.

STENOGRAPHER, age 18; some law and auto experience; high school graduate. Col. 3278.

STENOGRAPHER—Law, commercial and Government experience, desires employment. Decatur 0841.

STENOGRAPHER—Patent law and insurance experience; any kind of office work; permanent or temporary; nominal salary. Apt. 304, MEt. 9065.

STENOGRAPHER, experienced, can do neat, accurate work; salary open. Dec. 5649-J.

WOMAN, with good refs., wants part-time job or work by the day. NO. 4323-J.

P. B. X. opr., 12 yrs. exp.; exp. phone solicitor. At. 5473.

Housekeeper—Nurse—Companion—Secretary.
Driver's license; accustomed to deal with cultured people; unusual adaptability; free to travel; wishes position of responsibility at once or later. Decatur 1190-J.

SITUATIONS—MALE 22

CHAUFFEUR—White; years of experience driving; excellent refs. Adams 7971.

COLORED man, neat and reliable, with 15 years of city reference, wishes employment as valet. Adams 7044.

MEAT CUTTER—Young married man desires position; thoroughly experienced in meats, groceries, vegetables; capable of buying for grocery store; not afraid of hard work. Call NO. 2000, Rm. 200.

REGISTERED pharmacist; steady or relief; references. H. C. Hughes, Met. 6564.

BUSINESS OPPORTUNITIES 24

BARBER SHOP and cleaning and pressing; cheap to quick buyer. Nat. 5550.

CATHOLIC Bookshop; rent reasonable; next St. Matthew's Church, 1741 R. I. ave.

DELICATESSEN-GROCERY—Call Sunday or week days; good stock; modern equipment; the price is right. 601 23d st. nw.

DRY CLEANING est. for sale, rent or partnership to man with exp. in soliciting; owner has other business. 6222 3d st. nw.

FOR SALE—$500 first-trust real estate note, secured on moderate-priced modern brick home; need money; liberal discount. Clev. 7016 before 9:30 a. m. or bet. 6:30 and 7:30 p. m.

FOR SALE—Half interest in a going restaurant in Annapolis, Md., on Maryland avenue, which leads to main gate of Naval Academy. Address James Pappas, 67 Maryland ave., Annapolis, Md.

GAS STATION—Large, 7 pumps, 12,000 gal. month; rent, $150; long lease; $700. R. M. DeShazo, 1130 14th st. Nat. 5520.

OLD established company, expanding its business in Washington and surrounding cities, has opening for reliable party able to invest $750 to $1,500 with services; guaranteed income, with investment protected by bond; should exceed $4,800 annually; references exchanged. Write giving address and phone number, Box 125, Washington Post.

RESTAURANT beer stand for sale; good business; attrac. price; almost no rent; owner leaving city. 1008 Pa. ave. nw.

BUSINESS OPPORTUNITIES 24
(Continued.)

ROOMING house wanted. Ten or more rooms. Prefer to buy from owner. Box 109, The Washington Post.

ROOMING HOUSE—Clean, handsomely furnished; 16 rooms, tiled baths; downtown location; all filled; reasonable rent. Sacrifice; easy terms. Met. 3425.

TWO LADIES, successful in business, will operate your large residence or small apartment house as a select guest club; will pay minimum rent and percentage of profits; at least 20 rooms and Northwest location necessary. What have you to offer? Box 124, Washington Post.

WANTED—Partner; for rental business; small investment and car necessary 1331 G st. nw., Room 705.

WANTED—Party to finance and own large share of small music publishing company by young credited composer; 30 copyrighted popular songs ready; distribution and plugging arranged for. Box 106, Washington Post.

WILL sacrifice complete equipment for 3-chair barber shop; practically new. Phone Nat. 6925.

Grocery and meats; beer permit; splendid stand for hustler; priced to sell.
P. F. Carley, 802 10th N.W.

BREWERY PROJECT.
Two Germans with life-time experience in German and American breweries, capable of producing a palatable old-time beer in the modern manner, and with best of financial, scientific and technical connections, are seeking a few high type business men to help organize a corporation and assume executive positions in same. Prefer those willing to invest small capital. Details by personal interview only. Write to Box M39, the Washington Post.

A GOOD RESTAURANT
An unusual opportunity to secure a well-known restaurant, located in the business district near hotels, theaters, shopping center. Modern equipment throughout. Most complete bar. All new. Low rent. Act quickly, as restaurant must be sold. Box 116, Washington Post.

INVESTMENTS 24A

TRANSFER those inactive investments to something productive and lucrative; real opportunity. Box 131, Washington Post.

AUTOMOBILE LOANS 25

LOANS PROCURED ON AUTOS.
M. GREENBAUM,
1004 EYE ST. N.W. MET. 8662.

MONEY TO LOAN 26

MONEY TO LOAN to responsible parties of good character. LINCOLN SERVICE CORP., Suite 209, Woodward Bldg.; phone National 2003.

ON diamonds, watches, jewelry, silverware, &c.; no adv. arrangements necess.; lowest int. rates. Rosslyn Loan Co., Rosslyn, Va.

STOREKEEPERS, if you need money, see us. 908 Dist. Natl. Bk. Bldg., Met. 4813.

Reasonable, Courteous, Quick Service.
FIDELITY PLAN CORP., 1409 L st. nw.

INSTRUCTION COURSES 29

BUSINESS COURSES—Our individual instruction courses save time and money. Poteet's Business College. Nat. 4717.

COLORED beauty culture; all branches; evening classes; reasonable. 102 L nw.

A BETTER COURSE FOR LESS MONEY.
Students Solicited
On This Basis Only.
CAPITAL CITY COMMERCIAL COLLEGE.

DOGS—CATS—PETS 31

BOSTON TERRIERS—3 mo. old; excellent blood line, well marked, $20 up; also at stud 2 fine Bostons; fee, $10. William A. Thour, jr., 738 11th st. ne.

KITTENS—Pedigreed, tabbies; browns and silvers; little beauties; reasonable. 1761 Mass. ave. nw.

PUPPIES—Samoyede; pedigreed; 6 weeks old; $25-$35. 4937 Conduit rd. nw.

WIRE-HAIRED pups, 9 weeks, international championship strain; papers furnished. 601 23d st. nw.

Cats and Dogs Boarded
Kittens for sale. Ch. cats at service. Temple Cattery, Wisc. 4735.

MISCELLANEOUS for SALE 35

ALL leather goods, luggage, trunks, bags, repairing. G. W. King, jr., 511 11th nw.

BELT CONVEYORS (4), 30 to 70 feet long, a. c., motor-driven; steel roof trusses for 25-ft. building, steel roof, steel sash and doors, brick and lumber. Halt and F sts. sw. ME. 6817.

BELT CONVEYORS—Four; 30 to 70 feet long; A. C. motor driven; cash or terms; cheap; used 30 days. ME. 6817.

BILLIARD and pool tables; all sizes; supplies; repairing. Conn Billiard & Bowling Supply Co., 810 9th st.; Dist. 4711.

CASH REGISTERS—New and 2d-hand; easy payments; no interest charges. 1208 H st. nw. NAt. 1376. National and Remington, new models.

CEMETERY LOT — Columbia Gardens; worth $730; will sell for $400. NOrth 8737 after 5 p. m.

DINING-ROOM and living-room suite; practically new; reasonable prices. 156 Adams st. nw.

ELECTRIC refrigerator, Kelvinator; 6 cu. ft.; porcelain, inside and out; sacrifice. AD. 6550.

ELECTRIC REFRIGERATORS—Floor samples; an opportunity to secure an electric refrigerator at a considerable saving; all sizes available if you ACT AT ONCE. Phone Mr. Acton, Dist. 3063.

LIVING ROOM SET—Overstuffed and excellent dining room set; piano, sectional bookcase, cots. 3104 19th nw.

MAJESTIC lowboy, a. c.; will exchange for any d. c. radio. 1830 I nw. St. 9719.

OFFICE FURNITURE and equipment of all kinds; prices extremely low. NAt. 3093; 609 F st. nw.

PIANO—SMALL-SIZE UPRIGHT WILL BE sold for small balance due on account. Just take over weekly payments of $2.00. Offers exceptional value for some one. Answer quick. This model in an almost new piano at such a saving is rarely offered and seldom found. W. W. KIMBALL CO., Factory Branch Store, 721 11th st. nw.

PIANO—Baby grand, reg. size., stand, make, original cost $1,100; sacrifice for cash. Evenings, Apt. 414, 1514 17th st. nw. De. 0300.

A QUALITY PIANO
at an unusually low price
KNABE
Small-Size Used
GRAND
$710

This Knabe, 5'3" size, sold for $1,475 originally, and is in every way thoroughly fine. Case is brown mahogany, Colonial, like the one above, solid trimmings with solid brass pedals and castors. Terms convenient.
HOMER L. KITT CO.
1330 G ST. N.W.

MISCELLANEOUS for SALE 35
(Continued.)

PIANO—TAKE OVER CONTRACT ON beautiful baby grand piano purchased from us five months ago. Ask for piano account No. 2741. Very small balance on this $550 grand which we will guarantee like new. Will also make payments same as rental to responsible buyer. Prompt action necessary. W. W. KIMBALL CO. Factory Branch Store, 721 11th st. nw.

PRINTED Personal Stationery of good quality, 100 sheets and 100 envelopes. 79c
Wash. Press, 822 9th St. N.W.

RADIATORS (4), hot water; 225 sq. ft., 36 in. high; 10c per sq. ft. 1408 Fexhall rd. nw. Cl. 5370.

REMODELING MATERIALS — As doors, sash; hardware; plumbing; electric fixtures, &c.; at very low prices. 423 H st. nw.

SEWING MACHINES—Reconditioned; all kinds; lowest prices; $5 up. 927 F nw.

TYPEWRITERS—Current models, Coronas and L. C. Smiths for rent; bargains in rebuilt and reconditioned machines. The Typewriter and Corona Typewriters, Inc., 1018 15th st. nw.; Natl. 0411.

SINGER—Portable; electric; modern; all attachments; must sacrifice. Linc. 7022.

TYPEWRITERS—Guaranteed like new; low prices; terms; we rent, repair, exchange. Standard Typewriter Co., 723 10th nw.

WALL PAPER—Special room lots, $1.25; sufficient for ceiling, side walls, border, room 10x14x18; wide selection. Wm. Weber Morgan Co., Inc., 421 10th nw. NA. 7886.

TYPEWRITERS
Brand-new portables, any model, at $45, regular $60 machines. Easy terms. Rentals, repairs. Typewriter Sales & Service Co., 811 17th st. nw. Nat. 5666.

CHAIRS FOR RENT
Very reasonable; for bridge parties, meetings, &c.; quick service. Dist. 8112. D. Notes, 633 Ind. ave.

BOATS FOR SALE 35A

ROWBOATS, $18.50.
BOATS BUILT TO ORDER. WEST 2497.

WANTED—MISCELLANEOUS 36

ABSOLUTELY highest prices paid for furniture of all kinds; prompt service. Call Mr. Williams any time, MEt. 4048.

ALL KINDS furniture wanted at once. Will pay highest cash prices. NA. 1796.

ANTIQUE JEWELRY, gold; highest prices paid; gold teeth, diamonds, watches, coins. Jewelry Exchange, Inc., 434 9th nw.

BABY GRAND—Preferably Knabe or Steinway; will pay cash; must be cheap. Box 115, Washington Post.

BOAT wanted—Kalamazoo Folding Canvas boat in good condition; state model, age, price; where and when it can be seen. Box 133, The Washington Post.

BOOKS BOUGHT in any quantity; bring them or phone Metropolitan 5415. Pearlman's Big Book Store, 933 G st. only.

CASH FOR GOLD, watches, diamonds, jewelry, antiques, silver, pawn tickets. Livingston, 1404 N. Y. ave.; ME. 9264.

CLOTHING, shoes, furniture, household goods. Best prices given out of town. Buyer drop me a line. P. O. Box 1175.

WE BUY for our manufacturing dept. old GOLD and SILVER. We pay highest cash prices. A. Kahn, Inc., 41 years at 935 F st. nw.

ANTIQUE JEWELRY
Gold teeth, watches, diamonds, silver coins, music insts.; full price paid.
SCHILLER'S, 444 9th—Cor. E N.W.

WE PAY CASH
For old gold, silver, watches and diamonds and old jewelry. Selinger's, 818 F st.

OLD GOLD, SILVER WATCHES, DIAMONDS
And discarded jewelry wanted for our mfg dept. Full cash value paid.
SELINGER'S, 818 F St. N.W.

COUNTRY BOARD 39

CAMP SCHLEY INN—Braddock Heights, Md., $10 weekly and up; $2 daily and up. Miss C. E. Coblentz, Phone 3.

HOME NEAR FREDERICK—Quiet, restful, high elevation; modern conveniences. Mrs. Roy L. Hyndman, Frederick, Md. Box 278.

MODERN farm home; cool, quiet; good eats; home privileges; $7 weekly. Mrs. Lester Rosenberger, Strasburg, Va.

ROOMS—FURNISHED 42

A ST. SE., 1334—2 large double rooms; nearly furn.; next bath; reas. rates; gentlemen preferred. Atl. 0993.

ARIZONA HOTEL—310 C st. nw., block off Pa. ave.; neatly furnished rooms; lobby; 3 baths on each floor; shower bath; continuous hot water; $4 week up; transients, $1 up.

CALIFORNIA ST. N.W., 1873—Large, bright, double and single room, adjoining bath; private family; convenient location; reasonable. NO. 6713.

CHEVY CHASE, D. C.—Front room; private bath; c. h. w.; garage; family of adults. Cl. 6331.

CHEVY CHASE, D. C. (5310 Reno rd.)—Comfortable; south exp.; detached house; private family; reas. Cleve. 0173.

COLUMBIA RD. NW., 2006, The Oakland—Cool, attrac. furnished front room; large 4th fl. apt.; near bath; very reasonable. Apt. 40, North 8742.

COLUMBIA RD., 1834—13 wk.; single rms.; clean; 4 baths; c. h. w.; 2 car lines; maid serv.; uniform. $2.50; men. AD. 10213.

COL. RD. NW., 1736—Apt. 102. Bright, delightful rm.; cultured home; for business woman; privileges. Col. 8099.

DELAFIELD PLACE NW., 407—Front room; southern exposure; for gentleman; family of two; block from bus; $12.00.

DOWNTOWN—11th st. nw., 1111. Desirable rms.; c. h. w.; $3 wk. up; $10 mo.

DOWNTOWN—1225 13th nw. Large, clean, well-kept double rooms; running water; $4-$5 per week.

DUPONT CIRCLE—1315-1319 N. H. Ave. NW.—Spacious rms., suit. 2 or 3 persons; large closets, fireplaces; reception room.

DUPONT CIRCLE—1747 P st. nw. Nice, clean single or double rm.; in physician's home; every convenience; reasonable.

DUPONT CIRCLE, 1612 19th st. nw.—Modern, attrac., clean rms. Also large front l. h. k. rm. for 1 or 2. No children.

E. CAPITOL ST., 320, nr. Capitol and Library—Single rm., next bath; priv. family.

E ST. NE., 228—Clean, light room; l. h. k.; $5 a week, $18 month; refs.

EXCLUSIVE college fraternity will rent rms. with full club and house privileges; 2 or 3 refined young men; $15 month; refs.; near Dupont Circle. STerling 9700 house manager.

EYE ST. NW., 1539—Apt. 22. Very desirable room; next bath; cont. h. w.; every convenience; reasonable rent.

EYE ST. NW., 1918—Attrac. rm.; southern exp.; running water; excellent maid service; very reasonable. ME. 9611.

F ST. NW., 1738—Large front rooms, $14, $16, $18; single rooms, $10; l. h. k. rms.; best location; a. m. l.

F ST. NW., 1817—Large, comfortable, single rm. in apt.; close to all depts., schools; gentleman; reas.

F ST. NW., 1749—2 rms., 2d fl., semipriv. bath; elec. refrigerator; $35, including gas and electricity. Met. 7187.

FAIRMONT ST. NW., 1438—Large, attrac. rm.; suit. 2 gentlemen; reas. rent.

FRANKLIN PARK, Apt. 86, 1332 Eye st. nw.—Nicely furn. rm.; downtown section; free use of phone; reas.

GARFIELD ST., 2606 (nr. Wardman Park)—Large, nicely furn. room with porch; southern exposure; single or double.

GARFIELD ST. NW., 2636—2 desirable rms., sleeping porch; l. h. k.; also single rooms; reasonable. AD. 9490.

GOVERNMENT people can secure beautiful rms.; greatly reduced rates. Kern Hotel, 1912 G st. nw.; Met. 1142.

H ST. NW., 2102—Large ft. rm., kit.; near bath; 2d fl.; c. h. w.; also single rm., with running water; adults. WE. 1513.

HARVARD ST. NW., 1419—Desirable 2d-floor rm.; for gentleman; c. h. w.; private family; $3 week. Col. 8725.

HOTEL LOGAN—29 Logan Circle nw. Rms. with phones, $1 up; rms., priv. baths; special rates for perm. until Sept. 15.

ROOMS—FURNISHED 42
(Continued.)

HOTEL TAFT—Clean, neatly furn. single, double outside rms.; daily, $1.50 up, $6 up weekly. 715 G st. nw.

IRVING ST. NW., 434—Congenial couple to share house with married couple, or rooms with l. h. k. privileges; $6 wk.

IRVING ST. NW., 1326—Excellent location, near car and bus lines; single and double rooms; modern conveniences; very reasonable; excellent home-cooked meals if desired.

KILBOURNE PL. NW.—Gentleman of quiet habits can find attractive front room, private bath; owner's home. Col. 7535.

L ST. NW., 1402—Attractive front room, private bath; hot and cold water; maid service; gentlemen only.

L ST. NE., 319—Clean, comfortable bedroom, semiprivate bath; men.

L ST. NW., 1515—Lovely clean double rms.; homelike; l. h. k.; $6.50 up wkly.

LANIER PL. NW., 1794 (nr. 18th and Col. rd.)—Attrac. rm., 2d fl. front; well-kept, congenial home; also single; reas.

LARGE front room and kit., $7 week; also 2 large rms., 1st fl., with porch, $9; no children. 516 Third st. nw.

LARGE, airy rooms, single or double, with porch next to bath; in private home; gentlemen; reasonable. 4124 Third st. nw.

MASS. AVE. NW., 2110—Attrac. studio ft. rm.; fireplace; also l. h. k. rm.; unlimited phone; walking distance.

MASS. AVE. NW., 1750—Lovely home; rooms with or without bath.

MT. PLEASANT—1606 Hobart st. 2 attrac. double rms.; for gentl

APARTMENTS FURNISHED 50
(Continued.)

1402 15th—DOWNTOWN.
Attractive bed-liv. room, kit., bath; airy, bright, clean; 1-2 persons; low rentals.

FURNISHED or Unfurnished 51

CROMWELL TER. NE., 234 (nr. 4th and R. I.)—2 rooms, inclosed porch; l. h. k., gas, elec.; $25; nicely furnished.

NEAR Dupont Circle: 2 large rooms, kitchen and shower bath; open fireplace; walking distance. Sterling 9538.

N. TAKOMA PK.—2 large rms., kit. with sink, bath, heat, elec. gas incl., $35; facing wooded play park. SH. 3617.

THE FLEETWOOD—3707 Woodley rd. nw. Bedroom, living rm., kit., din., bath; newly dec.; Frigid. free; reduced rent; high elevation; modern. CL. 0615.

19TH ST. NW., 1631—2 attractive, newly decorated 5-room apts.; very reasonable rental; immediate occupancy.

LOW RENT DOWNTOWN
2-rm. apt., $40; 3 rms., $50; 4 rms., $60. Modern elevator bldg. 1424 K st. nw. Furnished, $5 extra. Phone Nat. 5437.

Apts., Houses, Board
A new convenience for finding a desirable location. We furnish car and guide to show FUR. AND UNFUR. APTS., HOUSES, ROOMS, which we have seen.
McKEEVER RENTAL BUREAU,
228 Shoreham Bldg. NA. 4750.

THE BOND APTS.
1230 New Hampshire Ave.
New Fireproof Building.
1 room and bath, $27.50; furnished, $33.50. 1 room, kitchen-dinette and bath, $37.00; furnished, $45.00. 2 rooms, kitchen and bath, unfurnished, $50.00. Free electric refrigeration. 24-hour elevator service. See resident manager or phone DIstrict 4790.

MEETING THE DEMAND
LOW RENT N.W. APTS.
1 rm., $30; 3 rms., $40; 4 rms., $60. Splendid bldg.; handy to stores, cars, schools; large outside rms., tile bath; parquetry floors; electric refrigeration. Can be furnished $10 extra. Phone ADams 5193.

Rents Greatly Reduced
THE NEW HAVEN
236 Mass. Ave. N.E.
Near Union Station
New Fireproof Bldg.
1 room, dressing room and bath, $27.50; furnished, $32.50.
1 room, dressing room, kit.-dinette and bath, $37.50; furn., $45.00.
Free Elec. Refrigeration.
24-hour Elevator Service.
See Resident Manager.
THE ALTON, 1445 PARK RD.
Near 14th and Park Rd.
New Fireproof Bldg.
3 big rooms, large hall, big dressing room and bath, $65.00 unfurn.; furnished, $75.00.
Free Elec. Refrigeration.
24-hour Elevator Service.
Resident Manager.
WM. C. BOND
1445 Park Rd. N.W. ADams 3451

APARTMENTS—Unfurnished 52

C ST. NE., 228—Two rooms, kitchen, bath, screened rear porch; modern, newly decorated; adults only; $35 month. 8 a. m. to 6 p. m.

CALVERT ST. NW., 1954—Three rooms, kitchen and bath; all outside; rent for $40. Adults only.

CLIFTON NW., 1428—Large 2d-fl. apt.; 6 rms., priv. bath; newly dec.; heat, janitor service; $47.50; garage. Col. 6708.

GARFIELD ST., 2606—Nr. Wardman Pk. Unusual 2 rms., kit., din., bath; Electrolux, light, gas, phone; reas. Ad. 9415.

GET OUR for-rent list of apartments and modern homes; reasonably priced. John F. Donohoe & Sons, 314 Pa. ave. se.

IDALIA, 512 2d st. nw.—2 rms., kit., bath; cont. h. w., gas, heat, elec., $30.

LANIER PL. NW., 1705, Apt. 307—2 rooms, kitchen, dinette and bath; electric refrigeration; $50; adults. Col. 3091.

N ST. NW., 1217—1st-floor apt.; 3 rms., kitchen, bath; bright, attractive; adults only; $40. Apply janitor or Apt. 30.

NEAR Dupont Circle: 6 rms. and bath, porch and yard; $45. 2232 Decatur pl. nw.; PO. 1994.

R ST. NW., 1635—5 rooms, kitchen and bath; Frigidaire on house current.

ROANOKE—1348 Euclid st. nw. 5 rooms, kitchen and bath; all outside; rent reduced. See janitor.

SUMMIT—1316 Euclid st. nw. Near 14th st. car line; 2d-floor front; 5 rooms, large reception hall, bath (with shower), good-sized screened porch; plenty of closets; large pantry; Frigidaire on house current; newly decorated; very reasonable rent; only $67.50.

THE KENESAW—16th and Irving sts. nw. 1 rm. and bath, $35.50. Resident Manager. Columbia 712.

THE HYGEIAN, 119 Mass. ave. nw.—2 and 3 rooms, kitchen, bath; front apts.; $30 to $42.50. See janitor.

THE CLIFTON, 1323 CLIFTON ST. NW.—Five large rms.; front southern exp.; furnished or unfur.; Kelvinators. See janitor.

W. CHEVY CHASE—4919 44th st. Entire 2d fl. semidet. home; 2 or 3 rooms, modern kit. (Frigd.), bath; screened porches; priv. entrance; conv.; reas

7TH ST. NW., 5011—1 rm., kit., heated porch and semipriv. bath; gas, elec. incl.; $27.50; garage if desired; adults.

7TH ST. SW., 716—Two rooms, semi-pri. bath and porch; heat, gas and light included; $25.

13TH ST. NW., 3210—3 rms., kit., private bath and porch; elec. refrigeration, gas and elec. incl.; reasonable; adults.

14TH ST. NW., 2215—Suitable for office; 2 rms., bath, dry basement; street entrance; newly dec.; $35. See janitor.

1602 A ST. NE.—1st floor; 3 rms., kitchen, bath, porches; yard; screened; near schools, cars, stores; $35. Inspect Sunday or call GR. 2376-W.

17TH PL. NE., 336—3-rm. apt.; private lavatory; new home; gas, elec., phone, Frigidaire included; $38. Linc. 5297.

1715 P ST. NW.—1 room, bath and kitchen; corner apartment; $35.

2 AND 3 ROOM APTS.; newly decorated; fine location; Frigd.; a. m. i.; cool and clean; very reasonable. Call CL. 6342.

3 ROOMS, private bath; garage; in new home; excellent nw. section; adults only. Phone Dist. 3625.

COOL APTS.—Elec. Refrigeration Free
A. S. GARDINER,
932 Investment Bldg Natl. 0334.

Select Apartments in All Locations.
CAFRITZ,
14th and K Sts. N.W. Dist. 9080.

CONSULT us about Apartments.
BOSS & PHELPS.
1417 K St. N.W. Nat. 9300.

KIRKMAN APTS., 1918 18th st. nw.
2 rms., kit., bath..........$30-$32.50
D. H. JOHNSON CO., 941 N. Y. ave. nw.

Takoma Park, D. C.; 3 rooms and bath; near cars, stores, schools; $30.
ROBERT E. LOHR,
311 Cedar st., Takoma Park, Md. GE. 0881.

1820 MASS. AVE. N.W.
Apts. of 2 rooms, kitchen and bath, with elec. refrigeration, $60.00, $62.50, $65.00.
THE WASH. LOAN & TRUST CO.
RENTAL AGENT.

RENT REDUCED TO $32.
950 Longfellow st. nw.—Front apt.; 2 outside rooms, kitchen and bath.
LEE D. LATIMER CO.,
726 Investment Bldg. Nat. 4146.

THE AVONDALE, 1734 P st. nw.
6 rooms, bath, Frigidaire..........$92.50
1020 9TH ST. NW.
4 rooms, bath, porch..........$55.00
J. F. HUETER,
303 7th st. nw. Met. 4707.

UNUSUALLY low rent. Just north of 14th and Park rd. Apartments thoroughly renovated, new electric refrigerators. 2 rooms, kitchen and bath, $39.00. Open and lighted daily. Inspect 1443 Oak st. today.
Nat. 0036, Chas. D. Sager, 924 14th N.W.

WE HAVE AVAILABLE
Several choice apts. in The Highlands. The Highlands has always been a high-class building, with full service to tenants and with one of the best dining rooms in Washington. Rentals have been reduced. Apts. of 2 rooms and bath, nonhousekeeping to 5 rooms and bath housekeeping, furnished and unfurnished. Full hotel service if desired. A delightful home for you and your family. Facilities for entertainment. Roof garden.
LINKINS CO., Rental Agents.

THE WENDALL.
1858 California St. N.W.
Large, roomy apartments. 2 rooms, kitchen, rec. hall, bath and porch, $40 and $42.50. 4 rooms, kitchen, rec. hall and bath, $57.50 to $60. Free electric refrigeration. High elevation, convenient to cars and bus line.
THE MINTWOOD,
1843 Mintwood Place N.W.
Near 18th and Col. Rd. car line.
1 and 4 rooms, rec. hall and bath, $26.00 to $52.50. Free electric refrigeration.
WALTER A. BROWN,
1400 H St. N.W. NAt. 1652.

1858 COLUMBIA RD. N.W.
Living room, dining room, kitchen, 4 bedrooms, bath, lavatory, porch; 3 exposures; electric refrigeration.

WHY HUNT?
APARTMENT RENTAL BUREAU
Has apts. every location, size and price
Free Car Service
918 18th St N.W. NA. 0470.

BEAUTIFUL APT.
Very reas.; 2 to 5 rooms; elec. refrigeration; sunparlor; shower; furnished if desired. 3030 Wisconsin ave. and 3218.

1361 IRVING ST. N.W.
2 rms., kit., rec. hall, porch, bath...$47.50
3 rms., kit., rec. hall, bath..........55.00
Electric refrigeration on house current.
Janitor Service.
GOSS REALTY CO.,
1405 Eye St. N.W. NAtl. 1353.

"Cap" Stubbs — **Uncle Ben's A Little Mixed!** — By Edwina

APARTMENTS—Unfurnished 52
(Continued.)

LARGE 3-RM. APT.—$40
16th St. Embassy Section!
ALSO, 4 RM., $50; 5 RM., $65.
All large outside rooms; 2 exposures; modern; tile bath; parquetry floors; Frigidaire. 3033 16th st. nw., near Col. rd.

THE WHYLAND
1724 17TH ST. N.W.
Two and three room apartments; in modern fireproof building. Electric refrigeration on house current; 24-hour elevator service. Rents greatly reduced. See resident manager. Furnished if desired.

RENTS REDUCED AGAIN
$35.00—2225 N ST. N.W.
Two good-sized rooms, kitchen, bath, 2 closets, hall, electric refrigerator; newly decorated; adjoins Rock Creek Park in the rear. Resident manager. Apt. 101, or telephone DIstrict 8141.
HENRY J. ROBB, INC.
1024 Vermont Ave. DI. 8141.

Newport—2164 Fla. Ave.
Florida ave. at Massachusetts ave. nw.
2 rms., kit., bath and porch..........$39.00
1 rm., kit. and bath..........$30.00
Lansing—116 N. C. Ave. S.E.
2 blocks from Capitol and Library of Congress. 5 all outside rms., kit., b., $35.00. Apply janitor or phone Col. 1242.

YOU WILL ENJOY
THE ROOF GARDENS
at the
Highlands and Westmoreland
Conn. Ave. and California St. N.W.
Wonderful view of the Potomac and Virginia Hills. Reasonable rentals. Every service. Resident Manager.
LINKINS CO.

$40.00 Large living room, roll-away bed in closet. Dinette, colonial corner china cabinets. Kitchen with large range, sink and drainboard, utility closet and ample closed cupboard space. Shower, built-in tub, full-length mirror; antenna. Fresh and dainty. A modern house with a comfortable lobby, continuous telephone and elevator service. Convenient shops in building.
NEW AMSTERDAM APARTMENTS
Resident Manager
2701 14th st. nw.

THE KENYON
1372 KENYON ST. NW.
Rents Greatly Reduced
4 and 5 rooms and bath..........$45.00

518 6TH ST. NW.
3 rooms and bath..........$32.50
CLIFFORD A. BORDEN CO.
PHONE NA. 2242. 610 F ST. NW.

411 2d st. se.—6 r., b..........$55.00
121 B st. se.—4 r., b..........49.50
308 East Cap. st.—5 r., b..........48.50
216 Md. ave. n. e.—4 r., b..........42.00
628 A st. se.—4 r., b..........40.00
310 East Capitol st.—3 r., b..........40.00
668 B st. se.—5 r., b..........35.00
618 A st. se.—8 r., b..........35.00
631 B st. ne.—3 r., b..........35.00
733 6th st. se.—3 r., b..........33.75
NOT HEATED
1920 16th st. se.—4 r., b..........$40.50
1622 Que st. nw.—4 r., b..........40.00
1682 Irving st. nw.—5 r., b..........40.00
233 11th st. se.—6 r., b..........35.00
609½ Morton st. ne.—5 r., b..........31.00
313 11th st. se.—4 r., b..........30.00
506 G st. se.—3 r., b..........22.50
JOHN F. DONOHOE & SONS
314 Pennsylvania Ave. S.E.
GET OUR COMPLETE LIST

1820 California St. N.W.
2 rooms, kitchen and bath..........$42.50
3 rooms, kitchen and bath..........49.50
2224 F St. N.W.
3 rooms, kicthen and bath..........$38.50
1424 Chapin St. N.W.
2 rooms, furn. dinette, kitchen and bath..........$47.50
1813 16th St. N.W.
2 rooms and bath (front apt.)..........$40.00
1820 Clydesdale Pl. N.W.
1 room, kitchen and bath..........$35.00
2 rooms, kitchen and bath..........42.50
3 rooms, kitchen and bath..........55.00
All apartments have electric refrigeration, are newly decorated and open for your inspection.
1513 Meridian Pl. N.W.
3 rooms, kitchen and bath..........$42.50
J. A. McKEEVER CO.
DIstrict 9706. 1625 K St. N.W.

2400 16th ST.
OPPOSITE Meridian Hill Park in the Embassy Section. Hotel Service. Restaurant. Garage in building
2 rooms and bath to 6 rooms, 2 baths and balcony.
Furnished apartments available. Unusually attractive rates consistent with today's adjusted incomes. Electricity and refrigeration on house.
P. J. Kohlhammer Mgr. Col. 7200
WEAVER BROS INC. REALTORS
Washington Bldg. Dist. 9486

219 H STREET N.W.
Between 2d and 3d Sts.
RENTS REDUCED
1 room, kitchen and bath, $25.00 to $27.50.
2 rooms, kitchen and bath, $32.50 to $35.00.
Resident Manager, Apt. 203
THOS. J. FISHER & CO. INCORPORATED
738 15th St. N.W. District 6830.

The Riverside
2145 C St. N.W.
$35.00 *up*
Downtown, yet out of the "heavy traffic" district. Convenient to all Government departments. Unobstructed view to beautiful Lincoln Memorial, Potomac River Boulevard and park system. Electrolux refrigeration | Switchboard. 24-hour elevator service.
1 room, kitchen and bath to 3 rooms, kitchen and bath
Furnished if desired at a small additional cost.
Manager on Premises.

APARTMENTS UNFURNISHED
2500 K St. N.W.
S.W. Corner of 25th St.
A modern apartment building located within walking distance to the downtown business section.
Apartments of 2 and 3 rooms, kitchen and bath, $34.50 to $55
In Excellent Condition
Electrical Refrigeration
Resident Manager, West 0178
THOS. J. FISHER & CO. INCORPORATED
738 15th St. N.W. DIstrict 6830.

Francis Scott Key
20th and F Sts. N.W.
Within walking distance to the Government departments, theaters and shopping district. Several apartments available in this attractive building.
1 room, kitchen and bath with Murphy bed. $35 up
24-Hour Elevator and Switchboard Service.
Electric Refrigeration
Gas and Electricity Included in Rent.
Manager on Premises
Linkins Co.
1733 De Sales St. Dist. 3522.

The Chancellor
214 Mass. Ave. N. E.
Convenient to United States Capitol and other Government Buildings. Quick transportation downtown. One room, kitchen and bath to 2 rooms kitchen and bath. Refrigeration on house current; 24-hour elevator and switchboard service.
Resident Manager
1 room and bath..........$27.50
1 room, kitchen and bath..........$38.50
2 rooms, kitchen and bath..........$45.00
3 rooms, kitchen and bath..........$59.50
WEAVER BROS INC. REALTORS
Washington Bldg. Dist. 9486

THE ALBEMARLE
1 room, kitchen and bath, $32.50.
2 rooms, kitchen and bath, $40-42.50.
3 rooms, kitchen, alcove and bath, $65-$67.50.
4 rooms, kitchen, alcove and bath, $70.
5 rooms, kitchen, alcove and bath, $80.
Large, cool, outside rooms; electric refrigeration on house current; elevator and janitor service. May we call and show these apartments?
Day phone, West 2044.
Night and Sundays, Lincoln 1192-R.

APARTMENTS—Unfurnished 52
(Continued.)

$27.50 CAVANAUGH COURT, 1526 17th St. N.W. 1 room and bath. H. G. SMITHY CO. 1418 Eye St. N.W. Nat. 5904.

$27.50 to $40.00. 1321 BELMONT ST. nw. One room, kitchen and bath, $27.50; 2 rooms, kitchen and bath, $40. Dining alcoves, in-a-door beds. Resident manager. SHANNON & LUCHS CO. 1505 H st. nw. Nat. 2345.

$28.00 THE PARKADE, 1457 Park Road N.W. 1 room and bath. Frigidaire on house current. Elevator. Resident Manager. H. G. SMITHY CO. 1418 Eye St. N.W. Nat. 5904.

$30.00 PELHAM COURTS, 2115 P St. N.W. One room and bath. H. G. SMITHY CO. 1418 Eye St. N.W. Nat. 5904.

$30.00 PELHAM COURTS, 2115 P st. N.W. One room and bath. Frigidaire on house current. Elevator, switchboard. H. G. SMITHY CO. 1418 Eye St. N.W. Nat. 5904.

$31.50 TO $35.00. 2109 P ST. N.W. One room, dining alcove, kitchen and bath, in-a-door bed; refrigeration included. Res. Mgr. SHANNON & LUCHS CO., 1505 H St. N.W. Nat. 2345.

$32.50 1471 IRVING ST. N.W. 1 room kitchen, bath and porch. Electric refrigeration. Resident Mgr. H. G. SMITHY CO. 1418 Eye St. N.W. Nat. 5904.

$32.50 THE DUPONT CIRCLE at Conn Ave. and Dupont Circle. Beautiful new, modern fireproof building with every convenience and comfort. Four exposures, delightfully cool. 1 room and full tiled bath, tub and shower; circulating ice water. Hotel accommodations if desired. Personalized service. Decatur 6201.

$32.50 THE BARCLAY, 2100 Eye St. N.W. 1 room, kitchen and bath. Frigidaire on house current. Elevator. Resident Manager. H. G. SMITHY CO. 1418 Eye St. N.W. Nat. 5904.

$32.50 THE PARK LANE, Pa. ave at 21st st. A smart downtown apartment. Bachelor apt. of 1 room, dressing closet, Murphy bed and bath. Frigidaire on house current. 24-hour elevator, switchboard and bellboy service. Resident manager.

$32.50 1311 11TH ST. NW. Three rooms and private bath Electricity furnished. GEORGE F. HANE. 1422 "F" st. nw. NAtional 3964.

$33.50 1320 FAIRMONT ST. N.W. 1 room, kitchen and bath Elec. refrigeration. Res. Mgr. H. G. SMITHY CO. 1418 Eye St. N.W. Nat. 5904.

$34.00 1518 ISHERWOOD ST. NE., Apt. No. 1. 2 rooms, kitchen, bath and porch; gas heating system EDWARD M. WILLIS. Tower Bldg. Natl. 7479.

$34.50 TO $38. 900 19TH ST. N.W. Northwest corner of 19th and I Sts. N.W. 1 room, kitchen and bath; with porch, $42.50. Refrigeration included. 2 elevators, switchboard. Resident Manager. SHANNON & LUCHS CO. 1505 H St. N.W. Nat. 2345.

$34.50 TO $65. 2500 K ST. N.W.; S.W. corner of 25th St. Modern apartments of 2 and 3 rooms, kitchen and bath. Electrolux refrigeration. Resident manager—West 0178. THOMAS J. FISHER & CO., INC. 738 15th St. DIstrict 6830.

$35.00 THE EARL, 115 E st. se. Three rooms, kitchen and bath; newly decorated. See janitor. WE WILL MOVE YOU FREE.

$37.50 THE LINDBERGH, 200 Mass. Ave. N.W. Modern apartments, convenient to Government buildings. 1 room, reception hall, dining alcove, kitchen and bath. 24-hour elevator and switchboard service. Resident manager. H. G. SMITHY CO. 1418 Eye St. N.W. Nat. 5904.

$37.50 TO $105. KEW GARDENS, 2700 Que st. nw. 1 room, kitchen and bath, electricity and gas free, $37.50. Six rooms, kitchen and bath, $105. Refrigeration on house current. Resident manager. RANDALL H. HAGNER & CO. 1321 Conn. Ave. Decatur 3600.

$40.00 THE WIMBLEDON, 21 6th St. N.E. 3 rooms, kitchen and bath. Electric refrigeration. Res. Mgr. H. G. SMITHY CO. 1418 Eye St. N.W. Nat. 5904.

$40.00 129 WEBSTER ST. NW., near Soldiers' Home. Two rooms, kitchen and bath; refrigeration. J. C. WEEDON CO., 1727 K st. nw. Met. 3011.

$40.00 6645 GEORGIA AVE., close to Walter Reed Hospital. 2 rooms, kitchen and bath. Frigidaire on house current. Resident manager. H. G. SMITHY CO. 1418 Eye St. N.W. Nat. 5904.

$40.00 and up. 1413 GIRARD ST. NW. Two rooms, reception hall, kitchen, bath; electric refrigeration on house current. Rent to begin Sept. 1 on apts. rented now. LEE D. LATIMER CO., 728 Investment Bldg. Nat. 4146.

$42.50 1809 BELMONT ROAD. 2 rooms, kitchen and bath; newly decorated throughout; electrical refrigeration; one block from 18th and Columbia Rd.; convenient to car lines, stores and churches. NAT'L MORTGAGE & INV. CORP. 1004 Vermont Ave. Nat. 5833.

$42.50 2535 13TH ST. N.W. 2 rooms, kitchen and bath. Frigidaire on house current. Resident Manager. H. G. SMITHY CO. 1418 Eye St. N.W. Nat. 5904.

$45.00 THE WESTMORELAND, 2122 California St. N.W. 2 rooms and bath, nonhousekeeping; every service and convenience; excellent dining room. Rent lowered to $45 per month, including electricity. A refined class of tenancies. Reference required. Roof garden. Resident manager. LINKINS CO. 1733 De Sales St. N.W. Dist. 3522.

$45.00 UP. 2145 California St. N.W. 2 and 3 room apartments. Foyer, kitchen, dinette; communicating tiled bath. Built-in garage. Frigidaire on house. Some apts. with glassed-in and screened sleeping porches. Delightful accommodations in lovely residential neighborhood just off Conn. ave. Resident manager. North 1650. REAL ESTATE MTGE. & GUAR. CORP. 1610 K St. N.W. Nat. 1403.

APARTMENTS—Unfurnished 52
(Continued.)

$45.00 UP. THE MONTEREY, Conn. Ave. and Porter St. 2 rooms, kitchen and bath; large porch. Elevator. Frigidaire on house current. Resident Manager. H. G. SMITHY CO. 1418 Eye St. N.W. Nat. 5904.

$45.00 UP. THE CLEVELAND PARK, 3616 Conn. Ave. 2 rooms, kitchen and bath. Frigidaire on house current. Resident Manager. H. G. SMITHY CO. 1418 Eye St. N.W. Nat. 5904.

$45.50 CAMBRIA-MAJESTIC, 1324-26 Euclid st. nw. Owner management. 3 rooms, kitchen, bath. One block from Central High School; convenient car lines, shops and churches; in excellent Northwest residential section. C. A. SNOW CO., 710 8th st. nw. Nat. 1921.

$47.50 2520 10TH ST. N.E. 2 rooms, kitchen, dining alcove and bath, front apartment; Frigidaire on house current. Apts. lighted for inspection. Apply RESIDENT MANAGER.

$47.50 CAVANAUGH COURT, 1526 17th St. N.W. 2 rooms, kitchen and bath. H. G. SMITHY CO. 1418 Eye St. N.W. Nat. 5904.

$47.50 1619 30TH ST. N.W. 3 rooms, kitchen and bath. Electric refrigeration. Resident Manager. H. G. SMITHY CO. 1418 Eye St. N.W. Nat. 5904.

$47.50 65 M ST. NW. 3 rooms, kitchenette and bath; Frigid.; near 3 car lines; walking distance downtown. Apply janitor.

$47.50 THE WIMBLEDON, 21 6th St. N.E. 4 rooms, kitchen and bath. Electric refrigeration. Res. Mgr. H. G. SMITHY CO. 1418 Eye St. N.W. Nat. 5904.

$47.50 THE ALLISON, 4425 14th St. N.W., at Allison St. Everything in first-class condition. 2 rooms, kitchen and bath. Electrical refrigeration on house current. Resident Manager, Apt. 25. L. E. BREUNINGER & SONS, INC. 211 Investment Bldg. Nat. 2040.

$47.50 THE FRONTENAC, 4550 Conn. Ave. New building. Carpeted halls. Secretarial switchboard. Screened porches. Frigidaire on house current. 1 room, kitchen, bath and dinette. Res. Mgr. H. G. SMITHY CO. 1418 Eye St. N.W. Nat. 5904.

$48.50 and $50. 517 PEABODY ST. N.W. 3 rooms, kitchen, dinette and bath. Porches. Electric refrigeration. Resident manager. WM. H. SAUNDERS CO., INC. 1519 K St. N.W. Dist.1015.

$49.50 to $52.50. NEWTON HALL, 1417 Newton st. nw. Convenient location. 2 rooms, dining alcove, kitchen and bath; refrigeration included; elevator. Res. Mgr. SHANNON & LUCHS CO., 1505 H st. nw. Nat. 2345.

$49.50 THE RICHELIEU, 1750 Harvard St. N.W. Overlooking Rock Creek Park. All outside rooms. Two rooms, kitchen and bath. Rental reduced to $49.50. Electric refrigeration on house current. Elevator. Manager on premises. LINKINS CO., 1733 De Sales St. N.W.

$50.00 2926 PORTER ST. N.W. 2 rooms, kitchen, bath and porch. Electrical refrigeration. Res. Mgr. H. G. SMITHY CO. 1418 Eye St. N.W. Nat. 5904.

$50.00 up. THE DENVER, 1419 Chapin st. nw. 3 rooms, reception hall, kitchen and bath; Frigidaire, gas, elec. included; also 1-rm. apt., $30; 2 rms., $40 up; newly decorated; elevator service. Resident Manager.

$50.00 5509 9TH ST. N.W. 2 rooms, kitchen and bath. Frigidaire on house current. Res. Mgr. H. G. SMITHY CO. 1418 Eye St. N.W. Nat. 5904.

$52.50 DAHLGREEN COURTS, 2504 10th St. N.E. Front apartment. 2 rooms, kitchen, dining alcove, bath and screened-in porch. Frigidaire on house current. Apts. lighted for inspection. Apply RESIDENT MANAGER.

$53.00 2520 10TH ST. N.E. 3 rooms, kitchen, dining alcove and bath. Frigidaire on house current. Apts. lighted for inspection. Apply RESIDENT MANAGER.

$55.00 THE FARADAY, 1460 Irving St. N.W. Newly decorated. 2 rooms, kitchen and bath. Frigidaire. Elevator. Resident Manager. H. G. SMITHY CO. 1418 Eye St. N.W. Nat. 5904.

$55.00 THE PARK LANE, Pa. ave. at 21st st. A smart, downtown apartment. Two rooms, kitchen, dinette and bath. Frigidaire on house current. 24-hour elevator, switchboard and bellboy service. Resident manager.

$55.00 801 BUTTERNUT ST. N.W., near Walter Reed Hospital. REDUCED RENTALS Exceptionally desirable apartments, consisting of large living room, 2 bedrooms, dinette, kitchenette and sleeping porch Electric refrigeration on house current. WM. H. SAUNDERS CO., INC. 1519 K St. N.W. Dist.1015.

$66.93 Beautiful HAMPSHIRE GARDENS. 3 exp.; 2-acre court; 5 rms.; a. m. i.; Frigid. free. Watson. 208 Parragut nw.; GE. 6838.

$72.50 TO $100. SOUTH CATHEDRAL MANSIONS, corner of Cathedral Ave. and Conn. Ave. We have several unusually desirable apartments available in this ideally situated building. You will find here exceptionally bright apartments with very large rooms and spacious closets. A most convenient location. 3 rooms, kitchen and bath, and 4 rooms, kitchen and 2 baths. Electric refrigeration, switchboard, elevator. H. G. SMITHY CO. 1418 Eye St. N.W. Nat. 5904.

$72.50 THE WESTMORELAND, 2122 California St. N.W. 3 rooms, kitchen and bath; rental cut to $72.50, including electricity; 24-hour switchboard and every service and convenience. Very reasonable, considering location and character of building. Roof garden. Resident manager. LINKINS CO. 1733 De Sales St. N.W. Dist. 3522.

$75.00 THE NETHERLANDS, 1860 Columbia rd. Quiet, refined building; 5 large, bright rooms, hall and bath. H. G. SMITHY CO., 1418 Eye st. nw. Nat. 5904.

APARTMENTS—Unfurnished 52
(Continued.)

$75.00 2151 CALIFORNIA ST. N.W. FREE GAS FREE ELECTRICITY FREE REFRIGERATION ELEVATOR SERVICE 2 bedrooms, reception hall, living room, bath, kitchen and pantry. Resident manager. WM. H SAUNDERS CO., INC. 1519 K St. N.W. Dist.1015.

$97.50 THE WESTMORELAND, 2122 California St. N.W. A front housekeeping apt. in this high-class building with 5 rooms, reception hall and bath at the reduced rental of $97.50 per month, including electricity. Please inspect this apartment before leasing; it will please you. Roof garden. LINKINS CO. 1733 De Sales St. N.W. Dist. 3522.

$97.50 to $125. PARK TOWER, 2440 16th St. N.W. 5 rooms (2 bedrooms), bath and porch; refrigeration included; 3 elevators, switchboard, garage. Res. Mgr. SHANNON & LUCHS CO. 1505 H st. N.W. Nat. 2345.

$110.00 ALBAN TOWERS, 3700 Massachusetts avenue, corner of Wisconsin ave. Huge foyer, large living room, large screened-in porch, dining room, kitchen, 2 large bedrooms, bath. All electricity and gas consumed included in rent. Ask to see Apartment 221. Highest altitude in Washington. Southwest exposure. RANDALL H. HAGNER. 1321 Conn. ave. Decatur 3600.

VALUES UNEXCELLED

PRESIDENTIAL
1026 16th St. N.W.
Furnished and Unfurnished, $50 and Up.
Here is an ideal home on beautiful 16th street, smartly located to give you quick access to your office, a few minutes from everywhere, near shops and theaters. 1 room, kitchen and bath, to 5 rooms, kitchen, reception hall and two baths. Phone National 9760.

MARCHETA
1121 New Hampshire Ave. N.W.
Furnished and Unfurnished, $35 to $50.
The location is quiet, distinguished, convenient. The atmosphere comfortable, the rents are not high. A visit will convince you completely. One room, kitchen and bath to two rooms, kitchen, dining alcove and bath, with Murphy beds. Phone West 0780.

FLAGLER
22d and H Streets N.W.
$37.50 to $55.00.
Here you will find smart homes in a delightfully convenient neighborhood. If you must give your attention to your budget, come to the Flagler, where you can reduce your expense and not lower your standards. One room and bath to two rooms, kitchen and bath. Free Frigidaire. Phone West 0692.

THE MUNSEY TRUST CO.
REAL ESTATE DEPARTMENT
NATIONAL 8080

COLORED—Capitol Mansions, 637 3d st. ne., 1 rm., kit., dining alcove, bath, $32.50; 2 rms., kit., dinette, bath, $37.50; both front apts.

COLORED—1900 3D ST. NW.
5 rooms, bath, porch..........$40.00
J. F. HUETER. Met. 4707.

COLORED, part-time resident mgr. at Glen Castle. Apply 3-5:30 p. m., Room 225, Kellogg Bldg., 1422 F st. nw.

COLORED—Harvard st. nw., 1225. 1 room, kitchen and bath, a. m. i., $25 mo.

COLORED—1442 Corcoran st. nw. 3 rooms, kitchen and bath; $37.50. 1408 10th st. nw., 1 room, kitchen and bath; $25.50. DEcatur 5694.

COLORED.
We have a few five-room houses available in Kingman Park, also one six-room house. Inquire 423 23d pl. ne. or at office.
Kenyon st. nw., six rooms, bath, h.-w. h., elec., garage, $40.00. Bloomingdale, 6-room home, in excellent condition, garage, $47.50.
Nat. 0036. Chas. D. Sager. 924 14th N.W.

BUSINESS PROPERTY—Rent 54

STORE and dwelling; suitable for any kind of business. B. F. Stiffler, 8527 Georgia ave., Silver Spring, Md.

OFFICES—STUDIOS for Rent 55

EDMONDS BLDG.
917 15th st., opposite McPherson Square. Large, well-ventilated offices in suites of 2, 4 or 6 rooms. Complete service designed to appeal to substantial tenants. Very low rentals.
SHANNON & LUCHS CO.
1505 H St. NW Nat. 2345.

DESK SPACE for Rent 56

DESK SPACE—Rent reasonable; services optional. Room 420, District National Bank Bldg., National 6953.

HOUSES—Rent—Furnished 57

CHEVY CHASE, MD.—Furnished detached home; $100; Newland street between circle and club; completely and attractively furnished; large well-landscaped grounds. Call Wisc. 3249.

FURNISHED houses; all sections. Gibson Rental Bureau, Inc., 816 15th st. nw. Call Nat. 5578.

SHEPHERD PARK—Beautiful 6-rm., 2-bath brick home, with oil burner; electric refrigeration; garage; very nicely furn. ROBERT E. LOHR, 311 Cedar st, Takoma Park, Md. GE. 0881.

HOUSES—Rent—Unfurnished 58

BRICK, SEMI-DETACHED, practically new; 6 rooms and bath; built-in garage; front and back porch; a. m. i.; near school; cor. 8th and Madison st.; 5629 8th st. (keys at 5629 8th); $60. Nat. 2342.

BUNGALOWS—NEARBY VA. AND MD.; MODERN, 5 ROOMS AND BATHS, TO 6 ROOMS AND BATH, $35 TO $50. L. D. MEASELL, CLEV. 4733.

BURLEITH—6 rooms, bath; a. m. i.; electrolux; garage; instantaneous h. w.; redecorated; $62.50. Co. 2675, 5 to 7 p. m.

HOUSES—Rent—Unfurnished 58
(Continued.)

CHERRYDALE, VA.—6 rooms and bath; a. m. i.; 2-car garage; detached frame; on large lot; $50. MT. IDA, VA.—5 rooms and-bath frame; semidetached; a. m. i.; $35. Mr. Fisher, Col. 5610.

CHEVY CHASE—Two blocks Chevy Chase Circle, near school, stores; 6 rms., bath; garage; interior being made over new. L. D. Measell, Clev. 4733.

CHEVY CHASE—MODERN HOMES—6 ROOMS, 1 BATH, TO 11 ROOMS, 3 BATHS; EXCELLENT CONDITION; REDUCED RENTAL. FOR INSPECTION, CALL CLEVELAND 4733, L. D. MEASELL.

CHEVY CHASE, MD.—17 W. Irving st. Charming 8-room-and-bath cottage on corner; beautiful cond.; large garden, with trees; garage; $85 per mo. Herman E. Gasch, 923 15th st. nw.; NA. 3239.

CHEVY CHASE—RECONDITIONED, DETACHED HOUSES; BEAUTIFUL FIRST-FLOOR PLAN: 1 BEDRM., BATH, 1ST FLOOR; 4 BEDRMS., BATH, 2D FLOOR; SUITABLE FOR 1 LARGE OR 2 CONGENIAL FAMILIES. L. D. MEASELL, CLEV. 4733.

CONN. AVE., 2656—Opp. Wardman Park. Attrac. rm., priv. bath; phone; beautiful home; board optional; garage.

FOR RENT—Chevy Chase, D. C.; equipped for two congenial families; 10 rms., 2 baths, $80. L. D. Measell, Clev. 4733.

GET OUR for-rent list of modern homes and apartments; reasonably priced. John F. Donohoe & Sons, 314 Pa. ave. se.

HOUSES and apartments for rent in all sections of the city; free auto service. Call Mr. Herbert, Sterling 9323

IDEAL LOCATION—9 rms. (4 bright bedrms.), 2 baths, slp. porch; oil burner; Frigd.; a. m. i.; reas. Owner, Ad. 0031.

JUST WEST of Connecticut ave.—7 rooms, semidetached, built-in garage, h.-w. h. CLeveland 5187 or NOrth 0632.

OTIS PL., NW., 615—6 rooms, 2 baths, closed porches; newly papered and painted; $56.50. Columbia 9332-W.

PENN ST. NE., 1281 — Modern; 6 rooms and bath; basement; built-in garage; reasonable. Call Adams 5429.

PETWORTH—4330 7th st. nw. Detached corner home; modern; 6 rms. and bath; large yard; 1 block St. Gabriel's Church; available at once; $60. AD. 0743.

27 MICH. AVE. NE.—6 rms., bath.; inst. h. w.; 3 inclosed porches; garage; beautiful location; opp. Soldiers' Home grounds; square from Trinity College; $60.

946 14TH ST. SE.—6 rms., bath; elec., h.-w. h.; 2 glass-inclosed porches; garage; newly papered and painted; $45. PO. 3999-W for key.

$52.50—CORNER, 639 Longfellow st. nw. 8 rms.; a. m. i.; newly decorated; garage; 3 porches. Call Alex., 2171-W.

1715 Linc. rd. ne.—6 r., b., h.-w. h...$38.50
641 Elliott st. ne.—6 r., b., h.-w h...$37.50
824 Eye st. ne.—12 r., 2 b..........$75.00
D. H. JOHNSON CO., 941 N. Y. ave. nw.

1823 BAY ST. SE., 2 sqs. sou. of Eastern High School—6 large rms. and bath, with porches, equipped for two families; thoroughly reconditioned inside and out; for only $52.50 per month. Call Mr. Clark, National 3007; keys at 1821.

WE ARE MEETING WITH CONSIDERABLE SUCCESS IN RENTING HOUSES.
See Our List Before Renting.
A. C. HOUGHTON & CO., REALTORS,
1516 H St. N.W. Phones Dist. 7536, 7537.

4414 FESSENDEN ST. NW.
Bungalow, 5 rooms and bath; a. m. i.; garage and large lot; $55. Col. 8423-J.

GET MY BIG RENT LIST.
Harry B. Pitts.
1343 H st. nw. Met. 4300.

WESLEY HEIGHTS.
4 bedrooms and 2 baths home; beautiful yard; garage; automatic heat; very reasonable. W. C. & A. N. MILLER. DIST. 4464.

1836 LAMONT ST. NW.—12 r., 3 baths..........$125.00
1405 Varnum st. nw.—9 r., b..........75.00
1404 Lawrence st. ne.—6 r., b..........55.00
614 E st. ne.—7 r., b..........55.00
2264 High st. se.—7 r., b..........55.00
1211 5th st. ne.—6 r., b..........52.50
223 F st. ne.—8 r., b..........50.00
130 F st. se.—7 r., b..........47.50
211 A st. ne.—6 r., b..........45.00
921 N. C. ave. se.—7 r., b..........45.00
1924 16th st. se.—6 r., b..........40.50
108 7th st. ne.—6 r., b..........40.00
1628 E st. se.—6 r., b..........37.50
126 N. C. ave. se.—6 r., b..........25.00
JOHN F. DONOHOE & SONS
314 Pennsylvania Ave. S.E.
GET OUR COMPLETE LIST

CHEVY CHASE, D. C.
5332 BELT ROAD.
7 large, airy rooms, huge attic; large yard; garage; good order; reduced to $55.
1215 12TH ST. NW.
Two-story-and-basement brick; 7 rooms and bath; bay window; large yard; $60.
3286 N ST. NW.
6 rooms, bath; $45; available Sept. 1.
710 QUINCY ST. NW.
Semidetached brick; 6 rooms and bath; garage; $45.
LEE D. LATIMER CO.
728 INVESTMENT BLDG. NAT. 4146.

SUBURBAN—For Rent 61

BUNGALOWS—Rent $20 up; 3 r. apt., $25; furnished apt., $35; bungalow, sale, $3,500, $100 cash, $32.50 mo. Chester R. Bear, 2842 Bladensburg rd. ne.

ELM AVE., 114—Takoma Park, Bungalow; 5 r. and b., sleeping porch, screened; garage; $50 mo. rent; would sell low price, $50 cash and $50 month.

SILVER SPRING.
37.50 PER MO. 5-room bungalow; large lot, built-in garage; convenient to stores, churches, schools.
$47.50 PER MO. 5-room bungalow; sleeping porch, large living porch; built-in garage; 3 blocks from graded, high schools; convenient to stores and transportation.
$75 PER MO. 6-room, 2-story brick colonial type house; large lot; built-in garage; fine residential section; overlooks Sligo Valley Park.
NORTH WASHINGTON REALTY CO.
7900 GA. AVE. N.W. SH. 2400

LYON VILLAGE—133 Rucker ave.; 7 rooms, bath; reconditioned; $60; other reasonable rentals in nearby Va. K. M. Livingstone, 923 15th st. nw.; Dist. 0700.

TAKOMA PARK, MD.—4 Allegheny ave., near Elm ave. 5 r., b. and 2 closed-in porches; garage; suitable for 2 apts.; newly decoratel; $35 mo. rent. For sale low price, $40 cash and $40 mo.

SHORE PROPERTY for Rent 64

NORTH BEACH—Completely furn.; 5 rms.; accommodates 9 or 10; splendid water; by the week or week-end. AT. 2251-W.

WANTED—TO RENT 65

APARTMENT, 3 or 4 rooms, $50 or less, nearby Virginia, by Sept. 10, furnished or unfurnished. Box 130, Washington Post.

LIST YOUR PROPERTIES for rent with Graham & Ogden, 313 Woodward Bldg., Natl. 3689; 803 King st., Alex. 1300.

WANTED—2 to 3 room furnished apartment; walking distance downtown; near Presbyterian Church; N.W. section; quiet street; up to $55, including gas and lights. De. 5974 or Box 120, Washington Post.

WE ARE MEETING WITH CONSIDERABLE SUCCESS IN RENTING HOUSES.
List With Us for Quick Results.
A. C. HOUGHTON & CO., REALTORS,
1516 H St. N.W. Phones Dist. 7536, 7537.

IF YOU HAVE a vacant house or apt. for rent, call me. Immediate results.
A. M. COOPER.
820 11th st. nw. Nat. 1332.

LET US HANDLE
YOUR RENTAL PROPERTY.
Personal attention and reliable service.
LEWEY, INC.,
1003 K st. nw. District 3625.

BIG DEMAND! HOUSES. APARTMENTS.
Requests pouring in daily. I need help! List your vacant properties for immediate rental. Mr. Herbert, Sterling 9323.

BUSINESS PROPERTY—Sale 67

GEORGETOWN—4-5 room bricks; lot 70x150; rent returns $76 per mo.; for quick sale, $6,250. William J. Kelly, West 2917.

Winnie Winkle, the Breadwinner — **Egging Him On**

BUSINESS PROPERTY—Sale 67
(Continued.)

$4,500—EAST CAPITOL ST.
Store and 3-room and bath apt. Vacant. Terms.
JOHN F. DONOHOE & SONS
314 Pennsylvania Ave. S.E.

INVESTMENT PROPERTY 67A

OUTSTANDING BUY—2 stores and 3 apts. on Columbia rd. near 18th; handsome income. This property formerly sold above $30,000; priced today at $23,500. Mr. Fisher, Col. 5610.

HOUSES FOR SALE 68

A DETACHED HOME, COMPLETELY RE-conditioned; six rooms, luxurious tile bath, with tub and shower, floored attic, breakfast nook, one-car garage, shady yard, inviting porch, slate roof. This home is in a splendid northwest section in an environment of refinement. Priced at $8,950. It is a bargain. DIstrict 1017.

A MOST ATTRACTIVE OPPORTUNITY for renting out rooms or apartments in one of the best sections of Columbia Heights. A nine-room, two-bath home at $7,950. The middle bed room on second and third floors equipped with sinks. Two-car garage. This home has just been placed in new-house condition and is an excellent buy. DIstrict 1017.

HOME OR INVESTMENT—Three-family apartment; finest Mt. Pleasant section; one block of Zoo; thoroughly modern with lobby; oil burner, Frigidaire, two-car brick garage; terms only $1,000.00 cash and $80.00 month; two apartments should carry the building; one apartment has six rooms and two baths. H. A. Simon, attorney, 800 H st. nw. Dist. 7396.

TILDEN STREET—Adjacent Bureau of Standards; 9 rms. and bath; oil burner; a. m. i.; large lot; house just remodeled; inspection at any time; $10,500. WILLIAM J. KELLY, Real Estate, WE. 2917.

8-ROOM and bath brick modern home; best section of Georgetown; $11,500. W. J. Kelly, Real Estate. WEst 2917.

DON'T LOSE THIS CHANCE.
HOME OR INVESTMENT.
Only $4,450.
Good N.W. White Location.
Modern 6-room brick, concrete front and double rear porches; deep lot to paved alley; rented; $50; clear. WI. 3249.

$11,950—Just west of 16th street, and not far from Buchanan street. Contains eight large rooms (four bedrooms), two baths, two enclosed sleeping porches, deep rear yard, brick garage. House completely redecorated.
PHONE NA. 1438 UNTIL 9 P. M.

LARGE BRICK HOUSE,
NEAR DUPONT CIRCLE.
$10,950—A splendid stone front, semi-detached dwelling, within easy walking distance of the business section; 16 rooms (13 bedrooms), 3 baths, running water in several bedrooms, steam heat, elec.; plenty of windowm on three sides; nice, light rooms. Repossessed and offered at a tremendous reduction. Inspection arranged.
SHANNON & LUCHS CO.
1505 H St. N.W. NA. 2345.

$16,500—A most spacious corner home in Chevy Chase, near the two country clubs. Masonry construction, center-hall type, containing ten rooms, three baths, two living rooms, sun parlor, OIL heat, elec. refrigerator; level lot, 123 ft. frontage. Owner desires a smaller home close in town.
PHONE NA. 1438 UNTIL 9 P. M.

$12,500—CHEVY CHASE SECTION.
A suburban estate of more than an acre of land; beautifully landscaped; boxwood, trees and shrubs; center-hall colonial; living room, library, dining room; modern kitchen; electric refrigeration; 4 bedrms., sleeping porch; 2 baths; garage. Call Cleveland 2301 until 9 p. m.

OLD GEORGETOWN MANSION.
19 r., 5 b., brick, large yard, oil burner, a. m. i.; sacrifice, $22,500.
W. J. KELLY. Real Estate. WEst 2917.

27 ACRES
Only $10,500
In District of Columbia.
15 min. drive from Capitol Building; emergency sale price; wide road frontage; near Govt. Fort Drive project; 8-room house; much timber.
CHAS. D. SAGER
924 14th St. NAtional 0036.
Evenings, WIsconsin 3249.

$6,950.00
Northeast, near 6th and Franklin sts.; 8-room brick house, with 2 baths; hot-water heat, electric refrigeration, &c.; completely reconditioned throughout. A fine buy; at least $1,000 underpriced; terms.
WM. M. THROCKMORTON
Investment Bldg DI. 6092.

American University Park
4944 Brandywine St. N.W.
New 7-room, all-brick colonial home; modern in every detail; 2 baths; recreation room, large front porch; fine lot with shade trees; garage. In fact, everything you could desire in a new home. Price, $9,500. Reasonable cash payment; easy monthly payments. Open all day Sunday and each evening next week. Apply to owners, 2314 Rhode Island ave. ne. Dec. 1147.

KINGMAN PARK
BENNING RD. AT 23d ST. N.E.
FOR COLORED.
ONLY A FEW LEFT.
$6,495 and Up
SAMPLE HOUSE,
WITH RECREATION ROOM.
423 23rd ST. N.E.
Modern homes, surrounded by Government parks and schools, where property values are most certain.
EASY PAYMENTS.
CHAS. D. SAGER
Realtor and Builder.
NAtional 0036. 924 14th St. N.W.

FOR COLORED.
NORTHWEST BARGAIN.
Price Only $8,500.
Near 18th and Q Sts. N.W.
Just think, 12 rooms, 2 baths, hot-water heat with oil burner, electric lights, garage. An unexcelled opportunity for income from room or apartment renting. Formerly sold for $16,500.
CHAS. D. SAGER.
NAtional 0036. 924 14th St. N.W.

LOTS for SALE 72

HILLCREST—Corner 30th and Alabama ave. All improvements; $1,050, terms. Dist. 7965.

LOTS—Price, $60; $5 down and $1 week; electricity; one car-fare zone. O. B. Zantzinger Co., NAtional 5370.

TWO pieces of 2d commercial ground; close to downtown section; size 96x92 and 100x144; on grade; cheap. Phone Col. 5860.

SUBURBAN for SALE 73

BARGAIN—4 r. & b.; a. m. i.; elec., gas; Md.; 1 car fare; $2,650; $200, $30 mo. Jones, 1640 Argonne pl. nw. Ad. 4726.

BETHESDA, MD.—Distinctive suburban home; 6-rm. bungalow, h.-w. h., a. m. i.; lot 100x150 ft.; beautiful lawn, evergreens, shrubbery, roses and lilies; convenient to churches and schools. If you desire a home of comfort, call and see it. 7401 Rockville pike. Bradley 19.

LOOK—$4,000—NEW!
Bungalow; 3 large rooms, half-tiled bath, kitchen and dinette, 1st floor; a. m. i.; h.-w. h.; finished attic, concrete cellar, built-in, 2-car garage; large lot; paved street and sidewalk; all assessments paid. 115 Marshall ave., Colmar Manor, Md. Drive out Bladensburg rd. to 2d paved st. past Fort Lincoln Cemetery, turn east to 115.

SUBURBAN—Sale or Rent 73A

SUBURBAN HOMES AND FARMS—RENT OR SALE. ROBERT E. LOHR, 311 CEDAR ST., TAKOMA PARK. GEO. 0881.

FARMS—Land for Sale 74

$50 DOWN—10 acres woods; 16 miles D. C.; Southern Md.; $285. Geo. 5402.

NEARBY MARYLAND.
Fine Old Country Estate.
Semi-colonial home, boxwood lawn; 227 acres, 2 tenant houses; 40 minutes D. C. Operated as a dairy farm. Self-sustaining. 38 head Dairy Cows; 12 head young stock; farm equipment, etc.
For sale as whole to close estate. Good road, high state cultivation. Apply
THOS. L. DAWSON,
ATTORNEY FOR OWNERS,
Rockville, Md.

REAL BARGAINS
68 acres with 8-room Colonial house and all necessary outbuildings. Young orchard Watered by well, spring and stream. This farm is on hard road, good land. 15 miles from D. C. and the owner will take $7,500.00. Terms.
36-acre farm with a 7-room modern house with all necessary outbuildings. Plenty of fruit and watered by well and stream. About 18 miles from Washington on Lee highway and priced for a quick sale for $6,500.00 on terms.
This Is Worth Your Inspection.
40 acres; improved by 2 good houses, containing 6 and 7 rooms; one is being made modern; 6 large new henhouses, barn, garage and 3 small houses; fine land, in crops; plenty of fruit; facing 2 hard roads; about 14 miles from D. C., and priced at $8,000, on terms. In fact, one of the best buys I have ever had.
CHAS. F. BROADWATER
Fairfax, Va.
Tel. Fairfax 102.

Giant Parade To End Gala NRA Program

Fireworks, Speeches and Music Planned for Ellipse Fete.

The Blue Eagle soars tonight as Washingtonians hail the approach of better times with their celebration of National Recovery Day.

Fireworks, speeches, music and a mammoth parade are features of the program. Gen. Hugh S. Johnson, administrator of the NRA, will lead the celebration with a tribute to the President's recovery program.

Promptly at 7:30 p. m. the parade—nearly 100,000 strong—will move up Pennsylvania avenue. It will pass the reviewing stand on Constitution avenue between Fifteenth and Sixteenth streets as a climax to a program of music and civic exercises.

Officials Will Review.

National leaders and officials will be in the stand. Ceremonies on the Ellipse will begin at 7 p. m.

Planting of a tree from Mount Vernon will open the exercises. Mrs. Eleanor Washington Howard, last member of the Washington family born at Mount Vernon, will officiate. A talk will follow by Maj. Gen. Amos A. Fries, general chairman of the arrangements committee.

Thomas P. Littlepage, president of the Washington Chamber of Commerce will speak, followed by Gen. Johnson. Music by the Army Band, prayers by Army and Navy chaplains and glee club selections will conclude the exercises.

Fireworks at Monument.

Fireworks at the Monument will begin at approximately 11:30 p. m.

The parade route is:

Form at Third street and Pennsylvania avenue northwest. Up Pennsylvania avenue to Fifteenth street, to Constitution avenue to Seventeenth street. Disperse at Seventeenth street and Constitution avenue.

Floats, service units and bands will form the line of march. Special lighting effects will be used along the waterfront. Reproduction of a war-time scene will feature the Monument Grounds celebration. The program will be broadcast over Nation-wide hookups.

Legion Auxiliary Meets.

Plans for participation of the American Legion Auxiliary in the NRA drive here were started last night as all local units opened a two-day convention in the Red Cross Chapter House, 1730 E street northwest.

Cooperation with the recovery program was promised by Mrs. Martin Dyer, president of the District Department.

Details will be completed at the final meeting tonight, when department officers will be elected. Last night's session was devoted to ritual and preparation of resolutions.

Mrs. Clarence Schall, national vice president; William Kehoe, acting District commander of the legion; Edward Marthill, member of the national executive committee; Mrs. Leon Arnold and Mrs. Sue Mins, past auxiliary presidents, and Mrs. Dorothy Harper were guests of honor at a luncheon at the Mayflower.

Labor Names NRA Group.

R. A. Dickson, president of the Central Labor Union, announced yesterday the appointment of a committee of local labor officials to aid in a final drive for the signatures of all employers on the President's reemployment agreement. Those appointed are:

John Cookman, Robert Lester, Cecil B. Mears, William Harland, C. C. Callan, John Botts, Frank Welkel, George J. Simmons, E. J. Toome, Edward Faulconer, Agnes King, Albert Neville, J. D. Morrison, James Noonan, Charles Frazier, Howard Cudmore, Patrick Glass, John B. Dickman, sr., Frank S. Lerch, R. F. Whelan, Charles Italiano, D. C. Dow, Charles Evans, Robert Reynolds, Joseph Handlos, Frank Biggs, Maurice La Bille, Charles B. McClosky, John B. Colpoys, Frank J. Coleman, E. J. Roche, John Locher, Clyde Mills, Frank W. Lee, Frank Fabrizio, sr.

Volunteers Asked For Heights' Drive

Mrs. M. H. Worrell, president of the Columbia Heights Citizens Association, who is conducting the drive to sign up consumers in the NRA campaign, requests that all women in the territory bounded by Florida avenue, Shepherd street, Georgia avenue and Sixteenth street, who can give some time to this work to get in touch with her at her apartment, 515 East Clifton Terrace, between 1 and 2 in the afternoon.

Mrs. Lucy T. Leigh Seriously Burned

Washington Woman Victim of Heater Explosion in Beach Home.

Mrs. Lucy Tillman Leigh, 3701 Massachusetts avenue northwest, was reported in a serious condition at the Lewes, (Del.), Hospital suffering from burns received when a water heater exploded in her summer home at Rehoboth Beach.

According to physicians, Mrs. Leigh was alone when the explosion occurred. She is under the care of Dr. James Beebe and Dr. R. T. Neebe, who report her condition, although still very serious, is slightly improved.

Mrs. Leigh, prominent in Washington society, is the former wife of Randolph Leigh, director general of the national and international oratorical contests. They were divorced in Reno in 1932.

Band Concerts.

United States Soldiers' Home Band, Bandstand, Soldiers' Home, 5:30 p. m.

March, "Onward Chicago" .... Johnson
Overture, "Italian in Algiers" ..... Rossini
Descriptive fantasia, "Custer's Last Fight" (requested) .... Lee Johnson
Excerpts from musical comedy, "Little Miss Kelly" .... George Cohan
Entr'acte:
(a) "Two Loves" .... Scotto
(b) "Without a Song" .... Youmans
Popular waltz song, "Mardi Gras," .... Mercer
Finale, "They Cut Down the Old Pine Tree" .... Brown
"The Star-Spangled Banner."

Commissioner Signs NRA Pledge

Post Staff Photo.

Determined groups of NRA workers yesterday opened the drive to secure signatures on consumers' cards pledging the support of the individual to the business houses flying the Blue Eagle. Commissioner Luther Reichelderfer signs a card offered by Betty Bacon, daughter of Commander Sanky Bacon, U. S. N. (left), and Susan Sheppard, daughter of Senator Morris Sheppard, of Texas.

Clerks' Group Backs McCarl In Decisions

Upholds Rulings on Pay for Retired Employes Now Working.

Decisions of Comptroller General McCarl on reemployment of retired federal employes were upheld last night by the National Federation of Federal Employes.

One of the decisions held that compensation to retired persons reemployed by the National Recovery Administration should be the same as that of other employes, with 3½ per cent being deducted at least for the present.

Employes affected are those previously retired for economy reasons.

In no case, McCarl held, should retirement annuity and civilian compensation be paid the same person.

Another decision affects reemployment of retired Army and Navy officers.

Under the economy act $3,000 a year is the total that may be paid in civilian and retirement pay to reemployed officers, and if civilian pay is in excess of $3,000 retirement pay may be waived during employment.

Bishop E. J. Irvine Reelected to Office

Bishop Edward James Irvine, D. D., has been reelected president of the Washington Institute Church of Christ, Inc., 1753 Corcoran street northwest.

Other officers: The Rev. Ada Victorine Carver, secretary-treasurer; the Rev. H. P. MacKnight, the Rev. Mary Daugherty, Miss Elberta Nichols, Miss Jewel Vaughn, the Rev. Leland Barton and L. A. E. Gale, vice presidents.

Miss Betty Schwartz, Dr. George Bruce, Prof. Henry Flury, Adelbert Adams, Miss Josie Jaynes, John Mulheron, Miss Emelda Deshaies and Miss Bobbe Haag are members of the board of directors.

D. C. Heads to Inquire About Funds for Sewer

The District Commissioners yesterday indicated they would act to determine officially whether the District was to get $1,760,000 from the Public Works Administration for sewer improvements here.

Secretary Ickes stated recently that the money was to be allotted to the District, but the city heads have received no notice.

Iowan Will Direct Relief for Transients

(Associated Press.)

Morris Lewis, a native of Dubuque, Iowa, was appointed yesterday by Harry L. Hopkins, Federal Emergency Relief Administrator, to be director of its activities on behalf of transients.

Loaned by the National Association of Travelers Aid Socieites, Lewis will replace Dr. Ellen C. Potter, of New Jersey, in the job of reviewing State programs for handling transients, for which relief grants will be made.

Peak Selected As Lorton Head

District Jail Chief to Fill Vacant Position at Reformatory.

Col. William L. Peak, superintendent of the District Jail for many years, will be named superintendent of the Lorton Reformatory, is was learned yesterday. His appointment was made to fill the vacancy made by resignation of A. C. Tawse following the recent outbreak.

Col. Peak's appointment will probably be ratified today. He was recommended by Capt. M. M. Barnard, head of District penal institutions, and George S. Wilson, director of public welfare.

The new position will increase his salary from $4,600 to $4,800 a year. His successor at the jail has not been chosen.

Colored Catholics Form New Group

The Federation of Colored Catholics was reorganized yesterday at a session of former officers and workers. Officers were elected.

Previously the federation had been taken over by other officers and its name changed to Interracial Council of Catholics of America.

Thomas W. Turner, Hampton, Va., founder and former president, was again named head. Vice presidents named were Eugene A. Clark, president of Miner Teachers College; G. A. Henderson, Pittsburgh; Bernard S. Squires, Cleveland; W. P. Dickerson, Newport News. H. M. Smith was selected executive secretary; Sarah P. Kirby, recording secretary; Marion Bruce, Philadelphia, assistant secretary; William B. Bruce, Philadelphia, treasurer; Helen L. Pinkett, Philadelphia; editor of a new publication, The Voice; Benedict Smith, Hermansville, Md., sergeant at arms.

The first annual convention of the organization will be held next August.

Daily Weather Report

Today Sun and Tide Table.

(Furnished by U. S. Department of Commerce, Coast and Geodetic Survey.)

			A.M.	P.M.
Sun rises	5:33	High tide	1:58	2:29
Sun sets	6:44	Low tide	8:51	8:49

Weather Conditions.

U. S. Dept. of Agriculture, Weather Bureau, Washington, Monday, Aug. 29—8 p. m.

Forecast for the District of Columbia—Partly cloudy and cooler Tuesday; Wednesday fair; gentle to moderate north and northeast winds.

For Maryland—Cloudy and cooler, possibly preceded by showers on the Eastern Shore Tuesday morning; Wednesday fair.

For Virginia—Mostly cloudy and cooler, possibly preceded by showers in southeast portion Tuesday morning; Wednesday fair.

Conditions.

A tropical disturbance of slight intensity is central about 250 miles north of Bermuda, apparently moving northeastward. The unsettled condition in the Gulf of Mexico with nucleus central about 175 miles east-southeast of Brownsville, Tex., is apparently working slowly northward.

Pressure is low along the Atlantic Coast, over the West Gulf States and over the plateau region, with centers as follows: Boston, Mass., and Raleigh, N. C., 29.88 inches; De Rio, Tex., 29.72 inches, and Phoenix, Ariz., 29.68 inches. Another area of low pressure is moving eastward to the Hudson Strait region, Nottingham Island, 29.38 inches. These disturbances have caused showers and thunderstorms in the Atlantic States, the Gulf States, the Ohio Valley and the Plains States. An area of high pressure is moving southeastward over the upper Lake region, Sioux Lookout, Ontario, 30.26 inches. The temperature has fallen in the North Atlantic and Middle Atlantic States and the Ohio Valley, while it has risen over the northern Rocky Mountain region and in the Canadian prairie provinces.

Local Weather Report.

Temperature—Midnight, 75; 2 a. m., 74; 4 a. m., 72; 6 a. m., 71; 8 a. m., 74; 10 a. m., 83; 12 noon, 84; 2 p. m., 89; 4 p. m., 81; 6 p. m., 75; 8 p. m., 73; 10 p. m., 69. Highest, 89; lowest, 69. Relative humidity—8 a. m., 86; 2 p. m., 52; 8 p. m., 72. Rainfall (8 p. m. to 8 p. m.), .04 inch. Hours of sunshine, 5.4. Per cent of possible sunshine, 41.

Departures From Normal.

Accumulated excess of temperature since January 1, 1933, 672 degrees.

Excess of temperature since August 1, 1933, 41 degrees.

Accumulated excess of precipitation since January 1, 1933, 10.33 inches.

Excess of precipitation since August 1, 1933, 6.06 inches.

Temperatures and Precipitation.

Temperatures and precipitation for 24 hours ended Monday at 8 p. m.

	High. Mon.	Lowest Sun. night.	Mon. 8 p.m.	Rain-fall.
Washington, D. C.	89	71	73	0.04
Asheville, N. C.	90	62	68	0.12
Atlanta, Ga.	90	70	82	0.01
Atlantic City, N. J.	86	74	74	....
Baltimore, Md.	90	74	76	....
Birmingham, Ala.	94	72	78	0.10
Bismarck, N. Dak.	76	40	72	....
Boston, Mass.	86	70	70	0.58
Buffalo, N. Y.	68	58	66	....
Chicago, Ill.	74	62	68	0.02
Cincinnati, Ohio	70	66	64	0.02
Cheyenne, Wyo.	62	48	52	0.18
Cleveland, Ohio	72	62	68	....
Davenport, Iowa	80	62	74	....
Denver, Colo.	64	50	62	....
Des Moines, Iowa	82	58	74	....
Detroit, Mich.	78	62	70	0.01
Duluth, Minn.	68	46	58	....
El Paso, Tex.	94	68	86	....
Galveston, Tex.	90	84	86	....
Helena, Mont.	78	48	78	....
Indianapolis, Ind.	66	60	66	0.16
Jacksonville, Fla.	94	78	78	0.32
Kansas City, Mo.	70	64	70	1.86
Little Rock, Ark.	90	74	76	1.58
Los Angeles, Calif.	76	58	68	....
Louisville, Ky.	70	68	68	0.03
Marquette, Mich.	62	56	58	....
Memphis, Tenn.	88	76	74	0.42
Miami, Fla.	90	78	82	....
Mobile, Ala.	90	78	82	....
New Orleans, La.	90	80	82	0.08
New York, N. Y.	88	74	76	0.34
North Platte, Nebr.	66	60	60	0.26
Omaha, Nebr.	78	58	74	....
Philadelphia, Pa.	88	76	76	0.01
Phoenix, Ariz.	104	72	100	....
Pittsburgh, Pa.	74	62	64	....
Portland, Me.	72	62	64	0.02
Portland, Oreg.	68	60	66	....
Salt Lake City, Utah	82	58	82	....
St. Louis, Mo.	74	66	70	0.16
St. Paul, Minn.	72	50	70	....
San Antonio, Tex.	96	76	92	....
San Diego, Calif.	70	64	68	....
San Francisco, Calif.	66	52	60	....
Santa Fe, N. Mex.	76	52	72	....
Savannah, Ga.	96	76	84	....
Seattle, Wash.	66	60	66	....
Springfield, Ill.	74	64	72	0.35
Tampa, Fla.	92	76	84	....
Vicksburg, Miss.	92	74	78	....

River Bulletin.

Harpers Ferry, W. Va., Aug. 29—Potomac and Shenandoah Rivers very muddy.

Social Leader's Secretary Kills Self With Gun

Overseer of Estate Finds Body on Bed, Pistol Still in Hand.

Miss Mary Johnson, 39, secretary to Mrs. Avery Coonley, society woman, yesterday shot herself in her room at the Coonley estate, 3501 Newark street northwest.

Miss Johnson was found lying in bed with a revolver in her hand by Axtel Olson, overseer of the estate. A bullet had penetrated her brain.

Olson told police she had complained of not feeling well early in the day and remained in bed. At noon he informed her the mail had arrived, he said, and she replied that she would get up soon.

Hearing a noise like the banging of a door a short time later, he investigated and found her body.

She left a note, police said, which read: "God forgive me. I love Mrs. Coonley. Please, everybody, pray for me."

Mrs. Coonley is said to be traveling in Michigan.

Miss Johnson was for 12 years librarian at the British Embassy before taking the position with Mrs. Coonley, two years ago. She is a sister of Mrs. Edward C. Jackson, of Winchester, Va.

A certificate of suicide was issued by Acting Coroner C. J. Murphy.

Mrs. E. B. Pilkinton Dies in Michigan

Widow of Treasury Official Succumbs at Home of Brother.

Mrs. Edna Blanton Pilkinton, 63, of 1720 Hobart street northwest, widow of Richard E. Pilkinton, former claims reviewer in the Treasury Department, died suddenly yesterday at the home of her brother, Capt. S. G. Blanton, in Lansing, Mich.

Mrs. Pilkinton, a graduate of the Randolph-Macon Woman's College of Lynchburg, Va., and Washington resident 27 years, was a member of the Washington Chapter of the P. E. O.

Surviving are two children, Richard and Emily, both of Washington; two brothers, Capt. S. G. Blanton, of Lansing; C. E. Blanton, Richmond; a sister, Mrs. R. G. Butcher, Richmond.

Funeral services will be held at the Calvary M. E. Church, with interment in Hollywood Cemetery, Richmond.

Dr. Lucy E. Moten, Teacher, Is Buried

Retired Head of Miner Teachers' College Is Killed by Car.

Dr. Lucy E. Moten, retired principal of the Miner Teachers College, who was killed by an automobile in New York last Thursday, was buried yesterday from McGuire's Chapel. The Rev. Francis J. Grimke, pastor of the Fifteenth Street Presbyterian Church, officiated.

She was connected with the public schools for 50 years, was principal of the Miner School for 37 years, retiring in 1920.

Funeral services were attended by Assistant Superintendents Stephen E. Kramer, George Haycock and A. K. Savoy.

Rites to Be Held For James Smith

Funeral services for James Hawley Smith, 78, retired shipbuilder and resident of Washington for 20 years, who died Saturday, will be held tomorrow at 2 p. m. at his residence, 2846 Twenty-eighth street northwest.

Mr. Smith was born on Cape Breton, Nova Scotia, and first engaged in business in this country in Bath, Me. He came to Alexandria about 48 years ago and engaged in the shipbuilding business for 20 years. He had been a resident of Washington since his retirement.

He is survived by his wife, Jane Elizabeth Smith; two sons, Fred A. and James Hawley Smith, jr., and six daughters, Mrs. Benjamin M. Windsor, Mrs. Floyd E. Davis, Mrs. Elmer Thompson, Mrs. George Hoey, Mrs. Darrow Kirkpatrick, Miss Norma Christine Smith and also six grandchildren.

Burial will be in the Presbyterian Cemetery of Alexandria.

Kiwanis Celebrate Anniversary Today

Capitol District Kiwanis Clubs will celebrate their fifteenth anniversary today with an outing at Bay Ridge, Md. The Baltimore club will be sponsor.

A golf tournament will be held in the afternoon at the Annapolis Roads Golf Club. The evening will feature a dinner with talks by Harry G. Kimball and the Rev. F. Berry Plummer. Edwin F. Hill will preside.

Hawaii Crash Victim Brought Here for Burial

Rites to Be Conducted Tomorrow Morning for Lieut. Hill.

The body of Lieut. C. Phillips Hill, naval aviator, who was killed in an airplane accident in Hawaii several weeks ago, will arrive here this morning and will be taken to the residence of his parents, Mr. and Mrs. C. Phillips Hill, sr., 1828 Wyoming avenue northwest.

Private funeral services will be held at the home tomorrow at 9:30 a. m., followed by a public service at St. John's Church, Lafayette Square, at 10 o'clock. Burial will be in Arlington National Cemetery.

His brother, Lieut. Arthur Sinclair Hill, also a navy flier, was detailed by the Navy Department to bring Lieut. Hill's body from Los Angeles, where it was brought from Honolulu by Lieut. Hill's widow, formerly Miss Betty Decker, daughter of Commander and Mrs. Decker.

Among relatives who have arrived in Washington for the funeral are Lieut. Hill's aunts, Mrs. George Barnett, widow of Maj. Gen. George Barnett, World War commandant of the United States Marine Corps, and Mrs. George Murray, wife of the aviation attache at the American Embassy in London; Mrs. Charles P. Montague, grandmother of the flier; Commander and Mrs. Decker, Mr. and Mrs Henry Suydam, Mrs. Robert R. Dickey 3d, of Pau, France, and Mr. and Mrs. Basil Gordon, Baltimore.

The service at the home will be read by the Rev. Dr. Edwin B. Niver, librarian of the College of Preachers, Washington Cathedral. At St. John's Church the clergymen will include the Rev. Leon A. Shearer, assistant rector, and Capt. Sydney K. Evans, chief of chaplains, United States Navy.

Pall bearers will be Lieut. W. D. Rowley, Lieut. W. D. Pye, jr., Lieut. Robert Blick, U. S. N.; Lieut. Philip Morgan, Lieut. George H. Moffett, Lieut. William Brockman, William Briggs, Delano Fitzgerald and Lieut. Hill's cousins, Basil Gordon, Henry A. Mustin, George A. Benney and Morris Benney.

W. G. Hunter Rites To Be Held Today

Veteran of Census Bureau Died at Home Here Saturday.

Funeral services for William Grant Hunter, 69, for 33 years a clerk in the Census Bureau, who died Saturday at his home, 645 Morton place northwest, after a short illness, will be held at the residence this afternoon.

Mr. Hunter, who was born in Madison, N. C., November 21, 1864, attended college at Athens, Tenn., where he studied law. He was admitted to the bar at Raleigh, N. C., in 1889. For a number of years he was a school teacher in Madison County. In 1895 he was elected to the General Assembly of North Carolina. He has been a resident of Washington since 1900.

Mr. Hunter is survived by his widow, Mrs. Jullie A. Hunter; three daughters, Mrs. Nina M. McKinney, Mrs. Ida May Knight, of Birmingham, Ala., and Miss Elizabeth Hunter, of Washington; one son, Thomas Marion Hunter, and three brothers.

Mrs. Margaret Penny To Be Buried Tomorrow

The funeral of Mrs. Margaret A. Penny, 69, widow of William E. G. Penny, who died yesterday at her home, 1351 Montague street, will be held at the Church of the Nativity at 9 o'clock Wednesday morning.

She is survived by three daughters: Mrs. Vernon D. Acree, Mrs. Joseph A. Fox and Mrs. Elliot N. Dillard, all of this city.

Interment will be in St. Mary's churchyard, Laurel, Md

Firemen Parade Benefit Fight Set for Tomorrow Night

Knight and Godwin Still Hold "Grudge" to Please Boxing Fans.

The grudge fight between Joe Knight and Bobby Godwin for the benefit of the National Firemen's Labor Day parade will take place tomorrow night at Twin City arena. It was postponed from last night owing to rain.

Both battlers expressed the same reaction—that it would give each one more time to prepare for a severe beating of the other.

Because of a rush for tickets as early as Monday morning, Matchmaker Charley Cornell has ordered more seats for tomorrow night.

The bouts will start at 8 o'clock at the arena on the Washington-Baltimore highway 1 mile north of Laurel.

Although one of the parade attractions was delayed by bad weather, Joe Turner, wrestling promoter, is banking on a clear, warm night for his supermatch Thursday for the same cause.

He has Gino Garibaldi meeting his archenemy, George Zaharias, in the main fight. This alone should bring the customers out.

Tickets on sale at Turner's office in the Annapolis Hotel are going fast, Turner said last night. The bouts begin at 8 p. m., Griffith Stadium.

Although it's five days away, Jimmy Lake and the parade committee are busy with their plans for the midnight show at the Gayety night before Labor Day.

Talent from every theater in town, plus the Gayety show, will be offered patrons.

New Railway Span At Wreck Site Ready

A temporary span over the East Branch to replace the railroad bridge wrecked by the storm was to be put into service early today, Pennsylvania Railroad officials announced.

Traffic will be resumed after test trains are run.

One man was killed and three injured cleaning up the wreck.

Three-Year-Old Explorer Winds Up at Precinct Jail

Post Staff Photo.

A chocolate ice cream cone, a police typewriter and Private J. J. McDonnell are outstanding units in the affection zone of "Bo" Russell, 3, who landed in the Third Precinct Station Sunday night after wandering away from his home at 2637 Garfield street northwest.

Worried Parents Retrieve Wandering Son After Police End Trek.

These red-heads—no matter how tender in years—always seem to have a good time.

"Bo" Russell is red headed. He has attained the age of 3 years.

Sunday night Bo wandered away from his home at 2637 Garfield street northwest. He didn't inform his parents.

Down Connecticut avenue, meandered Bo. The world is just a big oyster was his undoubted surmise.

Across Taft Bridge he walked. Nobody seemed to notice his lack of maturity. Maybe it was because he was red headed.

After negotiating the Taft span, Bo came under the gaze of a pair of policemen in a radio car. They began a reconnaisance of his operations.

Bo finally landed at the Third Precinct station. There he gave his divided but enthusiastic attention to a typewriter and a drinking fountain. Both were "O.K." Later an ice cream cone entered his affections.

Two hours later, his worried parents claimed Bo, the red head. They are Mr. and Mrs. M. A. Russell.

Void Contract, Bride Will Ask

D. C. Heads to Consider Canceling of Project in Wage Dispute.

The District Commissioners will meet this morning to consider canceling the Catalano Construction Corporation's contract to build the Phelps Vocational School.

Corporation Counsel William W. Bride said last night that he would recommend the cancellation because of the firm's apparent inability to settle bricklayers' claims for back wages.

The Commissioners have twice granted the company an extension of time to make a settlement.

Representatives of the bricklayers, the construction firm and the Globe Indemnity Co., which bonded the project, did not appear for a scheduled conference with Mr. Bride yesterday afternoon.

The Catalano Co. has failed to pay back wages to bricklayers during the time when it admitted they were receiving less than the $1.50 per hour set by the Bacon-Davis act.

Vital Statistics

Births.

John and Anna Matchus, boy.
Charles and Elsie Kidwell, boy.
William and Mary Young, girl.
Cooper and Mae Myers, girl.
Louis and Ida Mattingly, girl.
Eston and Joyce Nesbitt, girl.
Walter and Cleola Hainsworth, boy.
Fred and Birdie Smith, boy.
George and Lola Frye, boy.
Robert and Alice Washington, girl.
Robert and Laura McClain, girl.
Wesley and Mary McCoy, girl.

Licensed to Marry.

J. Morris Wood, 24, 1433 U street southeast, and E. Marguerite Anderson, 20, 1501 Rhode Island avenue northwest. The Rev. C. E. Buck.

Leland L. Fricke, 25, 718 Shepherd street northwest, and Geneva E. Reich, 26, 910 Kennedy street northwest. The Rev. J. J. Queally.

Gwynne Govier Duty, 33, 2701 Fourteenth street northwest, and Dorothy Louise Myers, 27, 1741 Kilbourne street northwest. The Rev. J. C. Palmer.

Henry D. Alexander, 25, San Francisco, Calif., and Elizabeth E. Cross, 18, 1230 Pleasant street southeast. The Rev. H. M. Hennig.

William L. Rast, 24, Holly Hill, S. C., and Alma A. Jones, 22, 17 Whititer street northwest. The Rev. K. B. Carson.

Harry A. Bobys, 23, 6220 Georgia avenue northwest, and Miriam Barsby, 18, 1028 Seventh street northwest. The Rev. Charles Barsky.

Asher G. Lyon, 21, 514 Ninth street northwest, and Dorothy McCarthy, 18, 820 Gallatin street northwest. The Rev. W. J. Sweeney.

Joseph Richard Wharton, 24, and Nellie H. Tumblin, 21, 904 B street southwest. The Rev. A. F. Poore.

John L. McCaffrey, 30, New York City, and Margaret H. Meredith, 38, Staunton, Va. The Rev. William Meredith.

William C. King, 33, 409 G street northwest, and Margaret M. Kought, 24, same address. The Rev. C. E. Buck.

Norman A. Chaney, 24, 1115 Penn street northeast, and Beatrice Wilson, 23, Marlboro, N. Dak. The Rev. P. L. Nontis.

Cleveland J. Riley, 41, 822 Allison street northwest, and Mary D. Wilder, 39, 826 Allison street northwest. The Rev. H. P. Strack.

Alton R. Larsen, 27, 2719 Thirteenth street northwest, and Mary Hansen, 24, Salt Lake City, Utah. The Rev. W. M. Hales.

Wallace Duff, 35, 1736 G street northwest, and Mary J. Atherton, 26, 1603 K street northwest. The Rev. J. H. Dunham.

Albert L. Rock, 21, and Virginia B. Williams, 18, both of Richmond, Va. The Rev. A. F. Poore.

Merrit H. Kirks, 39, and Annie D. Munson, 32, both of Petersburg, Va. The Rev. A. F. Poore.

George Mier, 22, and Beatrice Yoest, 21, both of Pittsburgh, Pa. The Rev. L. Yoest.

Purvis Rankin, 23, 402 Second street southwest, and Mabel Hall, 24, 78 D street southwest. The Rev. W. Westray.

Joseph P. Quander, 24, 1913 Seventeenth street northwest, and Algetha M. Warfield, 20, 1921 Seventeenth street northwest. The Rev J. F. King.

Freddie Withers, 26, 600 M street northwest, and Vernel: Reeder, 20, 160 Heckman street southeast. The Rev L. J. Hughes.

Peter Gillson, 50, Grirestone, Pa., and Lucy Hunter, 47, 2217 N street northwest. The Rev. J. T Harvey.

Willie Miles, 23, 1332 Ninth street northwest, and Louise Jenkins, 18, 633 Garden avenue northwest Judge R. E. Mattingly.

Robert Wright, 21, 2113 Eleventh street northwest, and Maggie Smith, 18, 412 New York avenue northwest. The Rev. W. H. Jernigan.

James Middleton, 24, 116 Rover court northwest, and Ethel E. Washington, 19, 123 Rover court northwest. The Rev. Frank Williams.

Kenneth E. Lind, 25, 2015 Hillyer place northwest, and Margaret E. Crocker, 21, 2616 L street northwest. The Rev. J. W. Ketchum.

Ralph E. Strobel, 33, 739 Newton place northwest, and Cassie Johnson, 32, Oklahoma City, Oklahoma. The Rev. H. W. Tolson.

John Vitol, 32, 5130 Connecticut avenue northwest, and Ella S. Lloyd, 29, 218 South Carolina avenue southeast. The Rev. J. H. Miers.

William A. Gallagher, 33, 1805 Lincoln road northeast, and Margaret O. Osburn, 27, 1229 Ingraham street northwest. The Rev. B. J. Hannemann.

Stuart Madison Phipps, 21, Durham, N. C., and Lillie Bernice Wiseman, 18, 1016 D street northeast. The Rev. E. E. Richardson.

Burl Milton Buckner, 22, Naval Air Station, and Elenora I. Branum, 23, 1012 Pennsylvania avenue southeast. The Rev. J. E. Briggs.

Chester T. Moore, 23, Alexandria, Va., and Violet Ivcevich, 24, 2013 New Hampshire avenue northwest. Judge R. E. Mattingly.

John A. Sutter, 26, 1239 Twelfth street northwest, and Minnie Lucille McQueen, 24, same address. The Rev. Moses Hayden.

Albert A. Fels, 34, Nazareth, Pa., and Mary H. Hunter, 36, 333 North Carolina avenue southeast. The Rev. H. W. Tolson.

Dwight Moody Peay, 28, and Rheeda Louise Dolan, 23, both of Norfolk, Va. The Rev. H. W. Tolson.

Luther S. Berry, 26, and Anna Marie Varner, 23, both of Clarksburg, W. Va. The Rev. Albert Evans.

John Walter Anthony, jr., 27, and Dorothy V. Schek, 22, both of Baltimore, Md. The Rev. H. M. Hennig.

Charles T. Heaslip, 48, and Bettina Winston, 32, both of New York City. Judge R. E. Mattingly.

Carl S. Westfall, 22, and Willa Myrle Rowe, 21, both of Clarksburg, W. Va. The Rev. R. N. Edwards.

Maynard H. Dooley, 27, and Bessie Edith Frier, 27, both of Salem, Va. The Rev. W. H. Pinkerton.

Charles Henry Tucker, jr., 22, and Bernice J. Purdy, 18, both of Anacostia, D. C. The Rev. S. W. McCabe.

Douglas S. Armstrong, 40, Virgin Islands, and Rachel Edith Holst, 21, College Park, Md. The Rev. R. L. Wolven.

Willie E. Smith, 23, 800 P street northwest, and Virginia Carwell, 21, 613 M street northwest. The Rev. S. G. Lamkins.

Walter Jackson, 40, and Marine Baker, 23, both of Alexandria, Va. Judge R. E. Mattingly.

Earnest Wilson, 33, 1228 Fourth street northwest, and Hattie Stevens, 28, 414 Elm street northwest. The Rev. S. A. Bass.

John Harris, 32, 913 Ninth street northeast, and Elizabeth Kemp, 21, 1313½ B street northeast. The Rev. S. D. Franklin.

Licenses issued at Rockville, Md.:

Clifford J. Montgomery, 28, and Gertrude E. Davis, 27, both of Parkersburg, W. Va.

William Morgan Whalen, 21, Hunting Hill, Md., and Dorothy Virginia Waterholder, 18, Takoma Park, Md

Walter Scott Boutchyard, 21, and Rose Alma McInteer, 19, both of Fredericksburg, Va.

Charles C. Higgins, 23, Derwood, Md., and Goldie T. Day, 18, Redland, Md.

Orlando A. Schutte, 21, 622 Massachusetts avenue northwest, and Louise Teresa Avedon, 19, 609 G street northwest.

Thomas J. Smith, 32, and Louise Jenkins, 22, both of Halpine, Md.

James A. Saunders, 42, and Kathryn R. Nolan, 33, both of Washington.

Samuel A. Anderson, 36, 422 Massachusetts avenue northwest, and Lucy I. Lynn, 19, Dumfries, Va.

Jerome H. D'Andelet, 27, Forest Glen, Md., and Elsie Elizabeth Ward, 18, 4006 South Capitol street.

Carman Gales Quantrille, 24, and Esther Marie Feeney, 21, both of Washington.

Frederick A. Wood, jr., 21, and Lillian McM. Sargent, 19, both of Richmond, Va.

Richard C. Beverley, 25, Broad Run, Va., and Virginia A. Keyser, 21, Harrisburg, Pa.

Marriage licenses issued at Las Vegas, Nev., included Laurence A. White, 23, Annapolis, and Helen E. Hennessey, 21, St. Louis.

Deaths.

Martha A. Cook, 86 yrs., 2116 P st. nw.
Clara Spicer, 84 yrs., Gallinger Hosp.
James H. Smith, 78 yrs., 2846 28th st. nw.
Sarah C. E. Capers, 74 yrs., 1945 Biltmore st. nw.
Stella O. Golibert, 73 yrs., 4229 4th st. nw.
Barbara A. Donohue, 72 yrs., 926 26th st. nw.
William G. Hunter, 68 yrs., 645 Morton pl. ne.
John H. Schluter, 68 yrs., 1724 Webster st. nw.
Antoinette Heintzlman, 65 yrs., 1316 13th st. nw.
Owen Rooney, 65 yrs., Home for Aged and Infirm.
Edward E. Hunter, 64 yrs., 2600 Mozart pl. nw.
Wilson Teulon, 63 yrs., Geo. Wash. Hosp.
George H. Hobden, 62 yrs., Walter Reed General Hosp.
Mary E. White, 62 yrs., 1851 Mintwood pl nw.
Frank V. Kintz, 62 yrs., 2403 Tunlaw st. nw.
Martha Hardy, 40 yrs., Gallinger Hosp.
James P. Adams, 22 yrs., U. S. Naval Hosp.
Edward Hartman, 4 mos., Children's Hosp.
Clarence Thomas, 50 yrs., Emerg. Hosp.
William Clements, 46 yrs., 720 Park rd. nw.
Walter P. Boyd, 43 yrs., Gallinger Hosp.
Oscar Garrison, 41 yrs., Gallinger Hosp
William Phifer, 35 yrs., 1237 7th st. nw.
Daisy Shelton, 30 yrs., Freedmens Hosp.
Aloysius Warren, 16 yrs., Freedmens Hosp.
Infant to Talmadge and Genevieve Jones, 2 days, Freedmens Hosp.
Infant to Celeste Mills, 1 day, Freedmens Hosp.
Infant to Henry and Hattie Harps, 47 mins., Gallinger Hosp.

District Probe Asked in Boost Of Bread Price

King Requests Inquiry to Determine if Increase Is Justified.

Senator King, chairman of the Senate District Committee, yesterday asked the District Commissioners to determine whether the increase of one cent per pound loaf in bread prices here was justified.

Chairman King said he had received many requests that the price raise be investigated and he suggested that Corporation Councel William W. Bride make a preliminary inquiry.

The Washington Consumer's Council said yesterday that the increase was a direct blow to the welfare of the 11,000 families dependent on the Emergency Relief Bureau for subsistence.

To these families which receive less than $5 per week for their living the increase is tragic, it was pointed out. L. A. Deiss, representative of the American Bakers Association, said the rise was necessary because of increased production costs.

Mr. Bride said it would be difficult for him to conduct the investigation in his office. He would suggest, he said, the United States Attorney's office take it over because it involves Federal laws.

Bus Line Faces Court Charge

Violation of "On-Street" Terminal Rule Laid to W. V. & M.

The Public Utilities Commission yesterday instructed counsel, William A. Roberts, to bring criminal action in Police Court against the Washington, Virginia and Maryland Coach Co. for alleged violation of the "on-street" terminal regulations.

Roberts said that all other companies operating interstate buses have established "off-street" terminals in compliance with the commission's regulations.

It is alleged that the Washington, Virginia and Maryland firm is operating a bus from Winchester, Va., and using its curb terminal—supposed to be only for its suburban or class B buses. The case will be heard a week from today.

Veteran Employe Of Treasury Dies

Rites for Henry Dillon, 65, Will Be Held This Afternoon.

Henry D. Dillon, 65, veteran Treasury employe, died yesterday at his home, 4514 Connecticut avenue northwest.

Mr. Dillon came here from Wilmington 31 years ago. He had been in the Treasury since and had recently served as inspector of furniture and equipment, office of the supervising architect.

He was a member of Washington Centennial Lodge, No. 14, F. A. A. M.; Lenape Tribe, No. 6, I. O. R. M.; Columbia Lodge, No. 26, I. O. O. F., of Wilmington, and the Washington Board of Trade.

Surviving are his wife, Mrs. Geneva A. Dillon; and a daughter, Mrs. Clarence C. Wagner, of Glenside, Pa. Funeral services will be held this afternoon from Saffell's Chapel, Fifth and H streets northwest. Interment will be in Riverview Cemetery, Wilmington.

'Meanest' Bandits Take Parochial Fair Funds

Two bandits of the "meanest-in-the-world" variety early yesterday bound and gagged Edward Moore, night watchman at the St. Martin's parochial School carnival, taking $90 he reported to police.

Moore said the two tied him after taking the carnival receipts. He struggled several hours to free himself. The money was to be used for the school.

Three Washingtonians Named Frat Delegates

Lorimer E. Girard, 1343 Park road northwest, Lafayette College senior; Lawrence R. Chase, 3610 Ordway street northwest, Washington and Lee University senior, and Jasper E. Weedon, 2112 Nineteenth street northwest, Virginia University senior, will be delegates to the ninety-ninth convention of the Delta Upsilon Fraternity at the Stevens Hotel, Chicago, September 7-9.

Arlington Wells Polluted.

A warning of surface pollution in Arlington County wells was issued yesterday by Dr. P. M. Chichester, county health officer. He cautioned against drinking well water after the recent heavy rains.

Events Today

Luncheon—Sigma Chi Fraternity, University Club, 12:30 p. m.

Breakfast—Early Birds, Willard Hotel, 7:45 a. m.

Meeting—Union Builders of America, Typographical Temple, 7:30 p. m.

Luncheon—Democratic Club, University Club, 12:30 p. m.

Luncheon—Veterans' Administration, University Club, 12:30 p. m.

Luncheon meeting—Washington Association of Credit Men, noon, Hamilton Hotel.

Luncheon meeting—Civitan Club, 12:30 p. m., Hamilton Hotel.